Client 4 Up Open House



03/15/2020

From: 1:00 PM**To:** 3:00 PM**ML#:** 36165161084 SYLVAN LN
Mountainside Boro 07092-1518**Bld#:** 0 | Unit#:**Style:** Ranch**Rooms:** 11**Bedrooms:** 4**Tot Baths:** 3.0**Ybt:** 1971**Basement:** Yes**LP:** \$634,900**Status:** Active**Sign:** Yes**Status:** Active**Type:** Public**Refreshments:**

Rem: *Fabulous custom ranch featuring 4 bedrooms & 3 full baths * Upscale designer kitchen w/fireplace, granite countertops, built in center island & stainless steel appliances *

Dir: Summit Road to Summit Lane to Sylvan Lane

03/15/2020

From: 1:00 PM**To:** 4:00 PM**ML#:** 3616048415 HIGHLAND AVE
Westfield Town 07090-3016**Bld#:** 0 | Unit#:**Style:** Colonial**Rooms:** 9**Bedrooms:** 5**Tot Baths:** 2.1**Ybt:** 1918**Basement:** Yes**LP:** \$749,000**Status:** Active**Sign:** Yes**Status:** Active**Type:** Public**Refreshments:**

Rem: Gracious Colonial just a short stroll to vibrant downtown, award winning schools, Mindowaskin Park, and NYC transit. First level features living room with decorative stone FP, formal dining room,

Dir: Dudley Ave to Highland Ave, One Way

03/15/2020

From: 1:00 PM**To:** 4:00 PM**ML#:** 361856218 MANITOU WAY Scotch
Plains Twp. 07076-2923**Bld#:** 0 | Unit#:**Style:** Split Level**Rooms:** 11**Bedrooms:** 4**Tot Baths:** 2.1**Ybt:** 1962**Basement:** Yes**LP:** \$725,000**Status:** Active**Sign:** Yes**Status:** Active**Type:** Public**Refreshments:**

Rem: Spacious, North facing 4 BR 2 1/2 Bath Split Level home on "park like" property. This very special home offers gleaming hardwood floors, large kitchen with granite counters, S/S appliances, and large

Dir: Terrill Rd to Raritan Road to Manitou Way

03/15/2020

From: 1:00 PM**To:** 4:00 PM**ML#:** 3620986917 WYANDOTTE TRL
Westfield Town 07090-3732**Bld#:** 0 | Unit#:**Style:** Custom Home**Rooms:** 11**Bedrooms:** 5**Tot Baths:** 3.2**Ybt:** 1993**Basement:** Yes**LP:** \$1,299,000**Status:** Active**Sign:** Yes**Status:** Active**Type:** Public**Refreshments:**

Rem: Overflowing with curb appeal, this stunning stone Custom home offers unparalleled luxury and quality in the heart of Westfield's prestigious Indian Forest. Beautifully renovated 11RMS,5BR,3.2BA

Dir: Lawrence Ave to Wyandotte

Client 4 Up Open House



03/15/2020

From: 1:00 PM**To:** 4:00 PM**ML#:** 36216442021 WINDING BROOK WAY
Scotch Plains Twp. 07076-4719**Bld#:** 0 | Unit#:**Style:** Colonial, Split Level**Rooms:** 9**Bedrooms:** 5**Tot Baths:** 3.1**Ybt:** 1964**Basement:** Yes**LP:** \$659,900**Status:** CS**Sign:** Yes**Status:** CS**Type:** Public**Refreshments:**

Rem: LOCATION! Large Colonial/Split located on almost an ACRE in the desirable South side section of Scotch Plains! Oversized 2 car attached garage with a wrap around driveway that parks at least 10 cars!

Dir: Lambert's Mill to Raritan Rd, left on Quimby to Winding Brook. Or Lambert's Mill to Bayberry or Buttonwood, left on Winding Brook. Martine to Raritan



03/15/2020

From: 2:00 PM**To:** 4:00 PM**ML#:** 36217931060 SADDLE BROOK RD
Mountainside Boro 07092**Bld#:** 0 | Unit#:**Style:** Ranch**Rooms:** 10**Bedrooms:** 5**Tot Baths:** 3.1**Ybt:** 9999**Basement:** Yes**LP:** \$749,000**Status:** Active**Sign:** Yes**Status:** Active**Type:** Public**Refreshments:**

Rem: Welcome home to this unbelievably beautiful sprawling 5 bedroom 3 1/2 bath ranch nestled on a majestic lot at the back of a cul de sac in the Watchung Reservation.

Dir: Summit Rd to Summit Lane to Sylvan to Saddle Brook



03/15/2020

From: 1:00 PM**To:** 4:00 PM**ML#:** 3621921412 MYRTLE AVE Scotch
Plains Twp. 07076-1704**Bld#:** 0 | Unit#:**Style:** Colonial**Rooms:** 8**Bedrooms:** 3**Tot Baths:** 1.1**Ybt:** 1928**Basement:** Yes**LP:** \$400,000**Status:** Active**Sign:** Yes**Status:** Active**Type:** Public**Refreshments:**

Rem: Updated & light filled Colonial on a quiet residential street. Freshly painted. Hardwood floors & decorative molding throughout. Office/sunroom with french doors & renovated 1/2 bath (possible 4th

Dir: Front to Myrtle



03/15/2020

From: 1:00 PM**To:** 4:00 PM**ML#:** 362216687 EMERSON RD Clark Twp.
07066-1614**Bld#:** 0 | Unit#:**Style:** Split Level**Rooms:** 7**Bedrooms:** 3**Tot Baths:** 1.1**Ybt:** 9999**Basement:** Yes**LP:** \$534,900**Status:** Active**Sign:** Yes**Status:** Active**Type:** Public**Refreshments:**

Rem: Lovely Split-Level on a quiet street in the desirable Town of Clark. 3 Bedrooms, 1.5 Baths, Renovated kitchen with custom cabinets, granite counters and stainless steel appliances.

Dir: Valley Road to Emerson Road

Client 4 Up Open House



03/15/2020

From: 1:00 PM

To: 3:00 PM

ML#: 3598595

950 MINISINK WAY Westfield
Town 07090-3723

Bld#: 0 | Unit#:

Style: Colonial, Custom
Home

Rooms: 14

Bedrooms: 6

Tot Baths: 6.1

Ybt: 1966

Basement: Yes

LP: \$2,000,000

Status: Active

Sign: Yes

Status: Active

Type: Public

Refreshments:

Rem: Step inside this exceptional home & fall in love with this Indian Forest beauty! It's elegant curb appeal w/brick facade & striped awnings continues inside over 3 finished levels of living space incl

Dir: Lawrence Ave to Munsee Way to Minisink Way



03/15/2020

From: 1:00 PM

To: 3:00 PM

ML#: 3612873

849 BRADFORD AVE
Westfield Town 07090-3006

Bld#: 0 | Unit#:

Style: Colonial

Rooms: 9

Bedrooms: 4

Tot Baths: 3.1

Ybt: 1930

Basement: Yes

LP: \$899,900

Status: Active

Sign: Yes

Status: Active

Type: Public

Refreshments:

Rem: Picture perfect Colonial in the Gardens. First floor offers living room w/wood burning fireplace. EIK boasts Calcutta gold marble countertops, a breakfast bar & command center open to the dining

Dir: Mountain Avenue to Bradford Avenue



03/15/2020

From: 1:00 PM

To: 3:00 PM

ML#: 3622048

56 NOMAHEGAN CT
Cranford Twp. 07016-1514

Bld#: 0 | Unit#:

Style: Split Level

Rooms: 7

Bedrooms: 3

Tot Baths: 2.1

Ybt: 1955

Basement: Yes

LP: \$535,000

Status: Active

Sign: Yes

Status: Active

Type: Public

Refreshments:

Rem: This 3 bdrm 2.1 bth split is wonderfully maintained. The open concept between the LR, DR and EIK has a seamless flow for entertaining. Dramatic vaulted ceilings in the LR and brick decorative FP.

Dir: Kenilworth Blvd to Nomahegan Ct.



03/15/2020

From: 1:00 PM

To: 4:00 PM

ML#: 3622047

1168 LAKE AVE UNIT 4 Clark
Twp. 07066-2719

Bld#: 0 | Unit#:

Style: Multi Floor Unit,
Townhouse-Interior

Rooms: 7

Bedrooms: 2

Tot Baths: 2.1

Ybt: 1985

Basement: Yes

LP: \$379,000

Status: Active

Sign: Yes

Status: Active

Type: Public

Refreshments:

Rem: ABSOLUTELY MOVE IN READY TOTALLY UPDATED TOWNHOUSE IN THE DESIRABLE TOWN OF CLARK! ALL THE ROOMS ARE SO SPACIOUS AND THE LIVING ROOM HAS A COZY WOODBURNING FIREPLACE, NEWER BATHROOMS, KITCHEN,

Dir: LAKE AVE TO OAK RIDGE MANOR

Client 4 Up Open House



03/15/2020

From: 1:00 PM**To:** 3:00 PM**ML#:** 36217755 HOMESTEAD TER Scotch
Plains Twp. 07076-2109**Bld#:** 0 | Unit#:**Style:** Split Level**Rooms:** 9**Bedrooms:** 4**Tot Baths:** 2.1**Ybt:** 1948**Basement:** Yes**LP:** \$675,000**Status:** Active**Sign:** Yes**Status:** Active**Type:** Public**Refreshments:**

Rem: Exquisite 4 Bedroom 2 1/2 bath in sought after Homestead Village. This is a move in ready home w all the upgrades. High end eat in kitchen opens to a beautiful sitting/sun room that faces the backyard

Dir: Westfield Road to Homestead

03/14/2020

From: 1:00 PM**To:** 4:00 PM**ML#:** 3622253117 RETFORD AVE Cranford
Twp. 07016-2867**Bld#:** 0 | Unit#:**Style:** Colonial**Rooms:** 13**Bedrooms:** 5**Tot Baths:** 3.0**Ybt:** 1930**Basement:** Yes**LP:** \$739,000**Status:** Active**Sign:** Yes**Status:** Active**Type:** Public**Refreshments:**

Rem: Welcome to your very own elegant brick Colonial! This move-in ready, 5bdr/3fb home is pristine & beautifully updated w/ ample space for everyone! Close to train to NYC it is a commuter's dream!

Dir: Lincoln Ave E Retford Ave

03/15/2020

From: 1:00 PM**To:** 4:00 PM**ML#:** 3622253117 RETFORD AVE Cranford
Twp. 07016-2867**Bld#:** 0 | Unit#:**Style:** Colonial**Rooms:** 13**Bedrooms:** 5**Tot Baths:** 3.0**Ybt:** 1930**Basement:** Yes**LP:** \$739,000**Status:** Active**Sign:** Yes**Status:** Active**Type:** Public**Refreshments:**

Rem: Welcome to your very own elegant brick Colonial! This move-in ready, 5bdr/3fb home is pristine & beautifully updated w/ ample space for everyone! Close to train to NYC it is a commuter's dream!

Dir: Lincoln Ave E Retford Ave

03/15/2020

From: 1:00 PM**To:** 4:00 PM**ML#:** 36222661754 FLORIDA ST Westfield
Town 07090-2214**Bld#:** 0 | Unit#:**Style:** Split Level**Rooms:** 8**Bedrooms:** 3**Tot Baths:** 1.1**Ybt:** 1956**Basement:** Yes**LP:** \$550,000**Status:** Active**Sign:** Yes**Status:** Active**Type:** Public**Refreshments:**

Rem: Nestled in a quiet Westfield neighborhood, step inside this well maintained 3 bedroom, 2 bath home.

Dir: Central to Ayliffe and left on Florida Street

Client 4 Up Open House



03/15/2020

From: 1:00 PM

To: 4:00 PM

ML#: 3621864

21 MARION LANE Scotch Plains Twp. 07076-2924

Bld#: 0 | Unit#:

Style: Colonial

Rooms: 12

Bedrooms: 5

Tot Baths: 4.1

Ybt: 1989

Basement: Yes

LP: \$1,345,000

Status: Active

Sign: Yes

Status: Active

Type: Public

Refreshments:

Rem: TOP LOCATION! Located on one of Scotch Plains most coveted cul-de-sacs, this stunning Center Hall Colonial boasts beautiful wood molding, custom details and spacious rooms. Today's buyers will love

Dir: RARITAN TO BLACK BIRCH TO MARION



03/15/2020

From: 1:00 PM

To: 4:00 PM

ML#: 3607662

207 ECHO RIDGE WAY Mountinside Boro 07092

Bld#: 0 | Unit#:

Style: Multi Floor Unit, Townhouse-Interior

Rooms: 8

Bedrooms: 3

Tot Baths: 2.1

Ybt: 2018

Basement: No

LP: \$718,000

Status: Active

Sign: Yes

Status: Active

Type: Public

Refreshments:

Rem: Only 1 left! Last opportunity to purchase in the successful Echo Ridge townhome community. Astor Model designed with a 1st floor MBR suite. NO AGE RESTRICTIONS

Dir: Rt 22 West to Echo Ridge



03/15/2020

From: 1:00 PM

To: 4:00 PM

ML#: 3621381

54 UNION ST Clark Twp. 07066-1541

Bld#: 0 | Unit#:

Style: Split Level

Rooms: 7

Bedrooms: 3

Tot Baths: 2.1

Ybt: 1956

Basement: Yes

LP: \$485,000

Status: Active

Sign: Yes

Status: Active

Type: Public

Refreshments:

Rem: Welcome to 54 Union Street in the notable community of Clark. Absolutely move in ready and updated 3 bedroom, 2.1 bath split-level home set on a quiet tree lined cul-de-sac. This beautiful home boasts

Dir: Brant Ave to Grand then right on Union or Broadway to Grand to Left on Union. Note: no access from Campbell Place.



03/15/2020

From: 1:00 PM

To: 4:00 PM

ML#: 3613057

8 EASTHAM VLG Scotch Plains Twp. 07076-3137

Bld#: 0 | Unit#:

Style: Multi Floor Unit, Townhouse-Interior

Rooms: 7

Bedrooms: 2

Tot Baths: 2.1

Ybt: 1985

Basement: No

LP: \$350,000

Status: Active

Sign: No

Status: Active

Type: Public

Refreshments:

Rem: A beautifully maintd 3 story condo located in Southwyck Vlg. A private patio leads you into a home where the rooms are large, bright & storage is plentiful. Kitchen w/granite countertops,

Dir: Martine Ave or Lake Ave to Cellar Ave; continue to Southwyck Village gate house proceed to Eastham on right

Client 4 Up Open House



03/15/2020

From: 1:00 PM**To:** 3:00 PM**ML#:** 362229861 FAIRVIEW RD Clark Twp.
07066-2904**Bld#:** 0 | Unit#:**Style:** Custom Home**Rooms:** 12**Bedrooms:** 6**Tot Baths:** 4.2**Ybt:** 2020**Basement:** Yes**LP:** \$999,000**Status:** Active**Sign:** Yes**Status:** Active**Type:** Public**Refreshments:**

Rem: Welcome home to this pristine NEW CONSTRUCTION center hall colonial built from the foundation up. This gorgeous home is loaded w/designer features & modern day decor. Warm dark walnut wood floors lead

Dir: Take Pkwy exit 135 to Clark NJ, left to Westfield Ave, left to Mildred Terr, right to Fairview Rd.



03/15/2020

From: 1:00 PM**To:** 4:00 PM**ML#:** 36201861445 DEER PATH
Mountainside Boro 07092-
1322**Bld#:** 0 | Unit#:**Style:** Custom Home**Rooms:** 10**Bedrooms:** 5**Tot Baths:** 4.1**Ybt:** 2019**Basement:** Yes**LP:** \$1,099,000**Status:** Active**Sign:** Yes**Status:** Active**Type:** Public**Refreshments:**

Rem: Custom New Construction on existing foundation features on first floor- living, dining, family room, Kitchen with huge Island, 36 inches cooktop, wall oven, fireplace in family room, hardwood through

Dir: New Providence to Deer Path



03/15/2020

From: 1:00 PM**To:** 4:00 PM**ML#:** 362090192 KEMPSHALL TERRACE
Fanwood Boro 07023-1561**Bld#:** 0 | Unit#:**Style:** Colonial**Rooms:** 9**Bedrooms:** 4**Tot Baths:** 2.1**Ybt:** 1968**Basement:** Yes**LP:** \$599,900**Status:** Active**Sign:** Yes**Status:** Active**Type:** Public**Refreshments:**

Rem: FABULOUS LOCATION! Beautiful, move-in ready Center Hall Colonial on a quiet cul-de-sac w/ great curb appeal! Many updates! Kit has granite tops, subway tile back splash, glazed shaker cabinets, SSS,

Dir: Martine to Coriell to Kyte to Right onto Kempshall or Terrill Road to Kempshall Terrace



03/15/2020

From: 1:00 PM**To:** 4:00 PM**ML#:** 3610373235 CLARK STREET
Westfield Town 07090-4028**Bld#:** 0 | Unit#:**Style:** Colonial**Rooms:** 14**Bedrooms:** 4**Tot Baths:** 2.0**Ybt:** 1900**Basement:** Yes**LP:** \$620,000**Status:** Active**Sign:** Yes**Status:** Active**Type:** Public**Refreshments:**

Rem: FANTASTIC OPPORTUNITY TO LIVE IN THE DESIRABLE TOWN OF WESTFIELD~Bring Your Imagination and Make This Colonial Style Home with a Charming Front Porch Your Dream Home~Convenient to Everything: Town,

Dir: DUDLEY OR NORTH AVE TO CLARK STREET

Client 4 Up Open House



03/15/2020

From: 1:00 PM**To:** 4:00 PM**ML#:** 3608346120 ELIZABETH AVE
Westfield Town 07090-1622**Bld#:** 0 | Unit#:**Style:** Colonial**Rooms:** 10**Bedrooms:** 5**Tot Baths:** 3.0**Ybt:** 1968**Basement:** No**LP:** \$825,000**Status:** Active**Sign:** Yes**Status:** Active**Type:** Public**Refreshments:**

Rem: Stylish Colonial Home with Numerous Updates and Fresh Decor Throughout Located on a Tree Lined Street, in a Highly Desirable Neighborhood Convenient to Everything: Town, Premier Shopping, Top Rated

Dir: CENTRAL AVE TO ELIZABETH AVE

03/15/2020

From: 1:00 PM**To:** 4:00 PM**ML#:** 3622463108 DORSET DR Clark Twp.
07066-3023**Bld#:** 0 | Unit#:**Style:** See Remarks, Split Level**Rooms:** 9**Bedrooms:** 4**Tot Baths:** 2.1**Ybt:** 1969**Basement:** Yes**LP:** \$549,999**Status:** Active**Sign:** Yes**Status:** Active**Type:** Public**Refreshments:** Beverages

Rem: Lovely Split Level in a very desirable section of Clark. CORNER PROPERTY w/ Large backyard -- Double Driveway w/ 2 Car Garage- Hardwood floors throughout (under), Central Air- Baseboard Hot Water-

Dir: Tucked away 108 Dorset Lane - From Madison Hill Road -Turn on Mildred Ter 1st Left then right onto Dorset



03/15/2020

From: 1:00 PM**To:** 4:00 PM**ML#:** 36115341818 LAKE AVE Scotch Plains
Twp. 07076-2920**Bld#:** 0 | Unit#:**Style:** Cape Cod**Rooms:** 7**Bedrooms:** 3**Tot Baths:** 2.0**Ybt:** 1940**Basement:** Yes**LP:** \$479,000**Status:** Active**Sign:** Yes**Status:** Active**Type:** Public**Refreshments:**

Rem: ABSOLUTELY CHARMING! THIS HOME IS A PLEASURE TO LIVE IN! SUN FILLED KITCHEN W MASSIVE WINDOW & PLENTY OF COUNTER SPACE, COUNTER SEATING AND ROOM FOR A CROWD - 1ST FLOOR MASTER BEDROOM W GREAT CLOSET

Dir: Raritan to Lake - 2nd house on the right

03/15/2020

From: 1:00 PM**To:** 4:00 PM**ML#:** 36191921083 LENAPE WAY Scotch
Plains Twp. 07076-2813**Bld#:** 0 | Unit#:**Style:** Colonial, Split Level**Rooms:** 13**Bedrooms:** 6**Tot Baths:** 3.1**Ybt:** 1958**Basement:** Yes**LP:** \$839,900**Status:** Active**Sign:** Yes**Status:** Active**Type:** Public**Refreshments:**

Rem: THIS IS A MUST SEE beautiful colonial split with a separate 2 bedroom accessory unit. Ask about what furniture is for Sale.

Dir: Rahway Avenue to Lenape or use GPS

Client 4 Up Open House



03/15/2020
From: 1:00 PM
To: 3:00 PM
ML#: 3614917
710 GIRARD AVE Westfield
Town 07090-2350
Bld#: 0 | Unit#:

Style: Colonial
Rooms: 7
Bedrooms: 3
Tot Baths: 2.1
Ybt: 1977
Basement: Yes

LP: \$739,900
Status: Active
Sign: No
Status: Active
Type: Public
Refreshments:

Rem: This meticulous Colonial has been freshly painted and includes hardwood floors, neutral decor and beautiful millwork. Living room with bay window open to dining room. Family room with gas

Dir: Woodland to Grant to Girard



03/14/2020
From: 1:00 PM
To: 4:00 PM
ML#: 3616048
415 HIGHLAND AVE
Westfield Town 07090-3016
Bld#: 0 | Unit#:

Style: Colonial
Rooms: 9
Bedrooms: 5
Tot Baths: 2.1
Ybt: 1918
Basement: Yes

LP: \$749,000
Status: Active
Sign: Yes
Status: Active
Type: Public
Refreshments:

Rem: Gracious Colonial just a short stroll to vibrant downtown, award winning schools, Mindowaskin Park, and NYC transit. First level features living room with decorative stone FP, formal dining room,

Dir: Dudley Ave to Highland Ave, One Way



03/15/2020
From: 1:00 PM
To: 4:00 PM
ML#: 3605740
618 DORIAN RD Westfield
Town 07090-3339
Bld#: 0 | Unit#:

Style: Colonial, Custom Home
Rooms: 9
Bedrooms: 5
Tot Baths: 5.1
Ybt: 2019
Basement: Yes

LP: \$1,459,000
Status: Active
Sign: Yes
Status: Active
Type: Public
Refreshments:

Rem: This stunning new center hall colonial is located on one of the most desirable streets. It consists of 4 levels of finished living space. There are 5 bedrooms, 5.5 bathrooms, finished basement & attic

Dir: Rahway Avenue to Dorian Road or Lambertsmill Road to Dorian Road



03/15/2020
From: 2:00 PM
To: 4:00 PM
ML#: 3607227
919 BOYNTON AVE Westfield
Town 07090-1611
Bld#: 0 | Unit#:

Style: Colonial, Custom Home
Rooms: 8
Bedrooms: 4
Tot Baths: 2.1
Ybt: 2019
Basement: Yes

LP: \$849,000
Status: Active
Sign: Yes
Status: Active
Type: Public
Refreshments:

Rem: This well-appointed colonial home built by Gialluisi Custom Homes is situated on a private, cul-de-sac. This home features 4 bedrooms, 2 1/2 bathrooms, a one-car attached garage and hardwood floors thr

Dir: Elizabeth Avenue to Boynton Avenue

Client 4 Up Open House



03/15/2020

Style: Multi Floor Unit,
Townhouse-End Unit**LP:** \$259,000**From:** 1:00 PM**Rooms:** 5**Status:** Active**To:** 4:00 PM**Bedrooms:** 2**Sign:** No**ML#:** 3621253**Tot Baths:** 1.0**Status:** Active44B PARKWAY VLG Cranford
Twp. 07016**Ybt:** 1948**Type:** Public**Bld#:** 0 | Unit#:**Basement:** No**Refreshments:**

Rem: Beautiful multi-level townhome featuring two BRs, one Bath, updated kitchen and bath, hardwood floors, and ample storage. This sun-filled end unit has been freshly painted and is situated in a great

Dir: Elizabeth Ave to Wade Ave to Parkway Village Complex. Turn left into complex then right into parking lot.



03/15/2020

Style: Split Level**LP:** \$869,000**From:** 1:00 PM**Rooms:** 13**Status:** Active**To:** 4:00 PM**Bedrooms:** 5**Sign:** Yes**ML#:** 3621217**Tot Baths:** 4.1**Status:** Active412 SANDFORD AVE
Westfield Town 07090-2731**Ybt:** 1958**Type:** Public**Bld#:** 0 | Unit#:**Basement:** Yes**Refreshments:**

Rem: Spectacular, spacious split on quiet street. Gleaming hdwd flrs. & ample closets throughout. Multiple additions have been done, this home is now a five level home with 5 bedrooms and 4.1 Baths. Three

Dir: Summit Avenue or Tice Place to Sandford Ave



03/15/2020

Style: Ranch**LP:** \$599,900**From:** 1:00 PM**Rooms:** 8**Status:** Active**To:** 4:00 PM**Bedrooms:** 3**Sign:** Yes**ML#:** 3621768**Tot Baths:** 2.0**Status:** Active1980 WINDING BROOK WAY
Scotch Plains Twp. 07076-
4769**Ybt:** 1965**Type:** Public**Bld#:** 0 | Unit#:**Basement:** Yes**Refreshments:**

Rem: Sprawling Ranch in desirable location. Backs up to Green Acres Park. Professionally landscaped. Freshly painted interior. Hardwood floors. Updated electric and bathrooms. Laundry on ground level.

Dir: Raritan Road to Winding Brook Way



03/15/2020

Style: Cape Cod**LP:** \$390,000**From:** 1:00 PM**Rooms:** 8**Status:** Active**To:** 4:00 PM**Bedrooms:** 4**Sign:** Yes**ML#:** 3619290**Tot Baths:** 2.0**Status:** Active83 LA GRANDE AVE
Fanwood Boro 07023-1550**Ybt:** 1950**Type:** Public**Bld#:** 0 | Unit#:**Basement:** Yes**Refreshments:**

Rem: Welcome to this lovely cape cod home. There are gleaming hardwood floors in the living room dining room and all 4 bedrooms. The 1st floor has 2 bedrooms and a full bath,

Dir: LaGrand Ave to Corner of Staggard.

Client 4 Up Open House



03/15/2020

From: 1:00 PM**To:** 4:00 PM**ML#:** 3622677

1752 MARTINE AVE Scotch Plains Twp. 07076-2912

Bld#: 0 | Unit#:**Style:** Ranch**Rooms:** 7**Bedrooms:** 3**Tot Baths:** 2.0**Ybt:** 1950**Basement:** No**LP:** \$435,000**Status:** Active**Sign:** Yes**Status:** Active**Type:** Public**Refreshments:**

Rem: Your wait is over! This beautifully updated southside home offers one flr living at it's finest! The open floor plan is highlighted by an inviting LR with fpl + EIK with ss appliances + dining area.

Dir: Martine Ave near Raritan Road

03/15/2020

From: 1:00 PM**To:** 4:00 PM**ML#:** 3608173

1030 COLUMBUS AVE Westfield Town 07090-1620

Bld#: 0 | Unit#:**Style:** Colonial, Split Level**Rooms:** 6**Bedrooms:** 3**Tot Baths:** 1.1**Ybt:** 1956**Basement:** Yes**LP:** \$540,000**Status:** Active**Sign:** Yes**Status:** Active**Type:** Public**Refreshments:**

Rem: Stunning updated home in desirable Westfield.

Dir: Central Avenue to Sycamore Avenue to Columbus Avenue

03/15/2020

From: 1:00 PM**To:** 3:00 PM**ML#:** 3616015

1014 CENTRAL AVE Westfield Town 07090-1649

Bld#: 0 | Unit#:**Style:** Custom Home, Split Level**Rooms:** 10**Bedrooms:** 4**Tot Baths:** 2.1**Ybt:** 1956**Basement:** Yes**LP:** \$549,000**Status:** Active**Sign:** Yes**Status:** Active**Type:** Public**Refreshments:**

Rem: LOCATION! LOCATION! LOCATION!! NOW IS YOUR CHANCE TO LIVE IN ONE OF NJ'S MOST PRESTIGIOUS TOWNS! PERFECT FOR THOSE BUSY COMMUTERS WITH THE TRAIN STATION & FAMED DOWNTOWN JUST A FEW BLOCKS AWAY!

Dir: Start out going east on South Av. toward West Broad St, Enter next roundabout and take the 1st exit onto South Av, Turn slight right onto Central Ave.



03/15/2020

From: 1:00 PM**To:** 4:00 PM**ML#:** 3616250

6 TISBURY VLG Scotch Plains Twp. 07076-3130

Bld#: 0 | Unit#:**Style:** Multi Floor Unit, Townhouse-Interior**Rooms:** 8**Bedrooms:** 2**Tot Baths:** 2.1**Ybt:** 1985**Basement:** No**LP:** \$384,900**Status:** Active**Sign:** No**Status:** Active**Type:** Public**Refreshments:**

Rem: Move in ready 2 bdrm/2.1bath updated & beautifully maintained condo located in the desirable Southwyck Village. A private patio leads you into den w/ wbf, updated kitchen & powder room. Spacious &

Dir: Martine Ave or Lake Ave to Cellar Ave; continue to Southwyck Village gate house proceed to Tisbury Court on the right.

Client 4 Up Open House



03/15/2020

From: 1:00 PM**To:** 4:00 PM**ML#:** 36197332304 COLES AVE Scotch
Plains Twp. 07076-1432**Bld#:** 0 | Unit#:**Style:** Colonial**Rooms:** 8**Bedrooms:** 4**Tot Baths:** 3.1**Ybt:** 2006**Basement:** Yes**LP:** \$649,900**Status:** Active**Sign:** Yes**Status:** Active**Type:** Public**Refreshments:**

Rem: Welcome to this picture perfect CH colonial featuring 4 bdrms,3.1 Bth.Home was total rebuild on existing foundation in 2006.1st floor offers welcoming foyer is flanked by sun-filled FDR & spacious FLR

Dir: Westfield Rd to Coles Ave or Mountain to Henry to Coles

03/15/2020

From: 1:00 PM**To:** 3:00 PM**ML#:** 36100791412 SYLVAN LN Scotch
Plains Twp. 07076-2622**Bld#:** 0 | Unit#:**Style:** Split Level**Rooms:** 8**Bedrooms:** 4**Tot Baths:** 2.1**Ybt:** 1955**Basement:** Yes**LP:** \$730,000**Status:** Active**Sign:** Yes**Status:** Active**Type:** Public**Refreshments:**

Rem: Expanded & updated custom split located in a cul-de-sac, in the sought after Parkwood section. Beautiful spacious kitchen w/granite counter tops, custom cabinetry, center island, pantry & skylights.

Dir: Lambertsmill to Seward to Sylvan Lane

03/15/2020

From: 1:00 PM**To:** 4:00 PM**ML#:** 36228492A PARKWAY VLG Cranford
Twp. 07016**Bld#:** 2 | Unit#:A**Style:** Multi Floor Unit,
Townhouse-Interior**Rooms:** 5**Bedrooms:** 2**Tot Baths:** 1.1**Ybt:** 1948**Basement:** No**LP:** \$239,000**Status:** Active**Sign:** No**Status:** Active**Type:** Public**Refreshments:**

Rem: Offering the best location in Parkway Village, this 2-bedroom townhouse is ready for your paint colors to refresh and make your own! HOA fees include heat, water, trash removal, exterior

Dir: North Ave. to Elizabeth Ave, right Wade

03/15/2020

From: 1:00 PM**To:** 3:00 PM**ML#:** 35904261115 SUMMIT AVE Westfield
Town 07090-2733**Bld#:** 0 | Unit#:**Style:** Colonial**Rooms:** 10**Bedrooms:** 5**Tot Baths:** 4.0**Ybt:** 2019**Basement:** Yes**LP:** \$1,245,000**Status:** Active**Sign:** Yes**Status:** Active**Type:** Public**Refreshments:**

Rem: Fabulous new Construction by Michael Mahoney LLC. 5 bedroom, 4 bath Colonial offering 1st floor bedroom. Open floor plan featuring spacious rooms, 9' ceilings and crown moldings.

Dir: South Avenue to Summit Avenue

Client 4 Up Open House



03/15/2020

From: 1:00 PM**To:** 4:00 PM**ML#:** 361300812 KENNETH PL Clark Twp.
07066-1721**Bld#:** 0 | Unit#:**Style:** Split Level**Rooms:** 7**Bedrooms:** 3**Tot Baths:** 1.1**Ybt:** 1961**Basement:** Yes**LP:** \$469,000**Status:** Active**Sign:** Yes**Status:** Active**Type:** Public**Refreshments:**

Rem: Beautifully renovated split level home located in the desirable town of Clark*Brand new kitchen with granite counter tops, island/breakfast bar, all new stainless steel appliances & pantry cabinetry

Dir: Westfield Avenue to Kenneth Place

03/15/2020

From: 1:00 PM**To:** 4:00 PM**ML#:** 36206717 CLAREMONT PL Cranford
Twp. 07016-2223**Bld#:** 0 | Unit#:**Style:** Colonial**Rooms:** 13**Bedrooms:** 6**Tot Baths:** 3.0**Ybt:** 1900**Basement:** Yes**LP:** \$829,900**Status:** Active**Sign:** Yes**Status:** Active**Type:** Public**Refreshments:**

Rem: Beautifully maintained Dutch colonial nestled in Cranford's exclusive Roosevelt Manor section. 6 BR, 3 BTH with updates throughout. Very close to town, public transit and schools. NOT IN FLOOD ZONE.

Dir: N Union to Claremont

03/15/2020

From: 1:00 PM**To:** 3:00 PM**ML#:** 3597002110 WYCHWOOD RD
Westfield Town 07090-1944**Bld#:** 0 | Unit#:**Style:** Colonial**Rooms:** 13**Bedrooms:** 6**Tot Baths:** 6.1**Ybt:** 2018**Basement:** Yes**LP:** \$1,395,000**Status:** Active**Sign:** Yes**Status:** Active**Type:** Public**Refreshments:**

Rem: Fabulous new construction by NCN Properties featuring 6 bedroom and 6.1 baths. 1st floor bedroom and full bath, family room with fireplace, formal living room and dining room,

Dir: Broad Street to Wychwood Road

03/15/2020

From: 1:00 PM**To:** 3:00 PM**ML#:** 36228591778 MOUNTAIN AVE Scotch
Plains Twp. 07076-1059**Bld#:** 0 | Unit#:**Style:** Cape Cod**Rooms:** 7**Bedrooms:** 4**Tot Baths:** 2.0**Ybt:** 1950**Basement:** Yes**LP:** \$400,000**Status:** Active**Sign:** Yes**Status:** Active**Type:** Public**Refreshments:**

Rem: Don't Miss this 4 bed 2 Bath Expanded cape, Ready for you to just move in and unpack. Eat in kitchen / separate dining room. Partially Finished Basement, Central air, Fireplace. fenced yard / patio.

Dir: Martine to Mountain

Client 4 Up Open House



03/15/2020

From: 1:00 PM**To:** 4:00 PM**ML#:** 361769619 DOERING WAY Cranford
Twp. 07016-1844**Bld#:** 0 | Unit#:**Style:** Colonial**Rooms:** 8**Bedrooms:** 4**Tot Baths:** 2.1**Ybt:** 1955**Basement:** Yes**LP:** \$715,000**Status:** Active**Sign:** No**Status:** Active**Type:** Public**Refreshments:**

Rem: Beautiful colonial home in park setting on private dead end street. Fabulous Custom Kitchen with full height cabinets, gas range with double oven & porcelain tile.

Dir: East Broad Street to Springfield Ave to Doering Way

03/15/2020

From: 1:00 PM**To:** 3:00 PM**ML#:** 3617439938 BOULEVARD Westfield
Town 07090-2604**Bld#:** 0 | Unit#:**Style:** Tudor**Rooms:** 9**Bedrooms:** 4**Tot Baths:** 2.1**Ybt:** 1930**Basement:** Yes**LP:** \$649,000**Status:** Active**Sign:** Yes**Status:** Active**Type:** Public**Refreshments:**

Rem: Charming 4 BR, 2 ½-bath 1930 Craftsman-Style home on tree-lined street in sought-after neighborhood. Timeless curb appeal, 2-car detached garage. Near parks, schools, and Trains.

Dir: Boulevard between Clifton and Grove

03/15/2020

From: 1:00 PM**To:** 4:00 PM**ML#:** 3622912230 HYSLIP AVE Westfield
Town 07090-4149**Bld#:** 0 | Unit#:**Style:** Colonial**Rooms:** 8**Bedrooms:** 4**Tot Baths:** 1.0**Ybt:** 1925**Basement:** Yes**LP:** \$549,000**Status:** Active**Sign:** Yes**Status:** Active**Type:** Public**Refreshments:**

Rem: This Century Colonial 4 bedroom, 1 bath is set on a quiet tree lined street. Eat-in-kitchen with granite countertops, wood cabinets, SS appliances that opens up to the dining room.

Dir: West Broad to Hyslip

03/15/2020

From: 1:00 PM**To:** 4:00 PM**ML#:** 362292716 RAINIER RD Farwood
Boro 07023-1416**Bld#:** 0 | Unit#:**Style:** Split Level**Rooms:** 6**Bedrooms:** 3**Tot Baths:** 2.0**Ybt:** 9999**Basement:** Yes**LP:** \$519,000**Status:** Active**Sign:** Yes**Status:** Active**Type:** Public**Refreshments:**

Rem: Location, location, location! This newly renovated 3 bed, 2 full bath beauty is a commuter's dream! The home features BRAND NEW siding, roof, HVAC unit, windows, stainless steel appliances and two

Dir: Midway to Shasta Pass to Rainier

Client 4 Up Open House



03/15/2020

From: 1:00 PM**To:** 3:00 PM**ML#:** 36145051 SUBURBAN RD Clark Twp.
07066-1243**Bld#:** 0 | Unit#:**Style:** Colonial**Rooms:** 8**Bedrooms:** 4**Tot Baths:** 3.1**Ybt:** 1962**Basement:** Yes**LP:** \$609,000**Status:** Active**Sign:** No**Status:** Active**Type:** Public**Refreshments:****Dir:** GS parkway to Valley Road, left on Walnut, right on Suburban Rd**Rem:**

03/15/2020

From: 1:00 PM**To:** 3:00 PM**ML#:** 3614488362 WESTFIELD RD Scotch
Plains Twp. 07076-1345**Bld#:** 0 | Unit#:**Style:** Colonial**Rooms:** 9**Bedrooms:** 5**Tot Baths:** 2.2**Ybt:** 1950**Basement:** Yes**LP:** \$689,000**Status:** Active**Sign:** Yes**Status:** Active**Type:** Public**Refreshments:****Dir:** Mountain ave or Westfield Ave to Westfield Road**Rem:**

03/15/2020

From: 1:00 PM**To:** 3:00 PM**ML#:** 3622978123 BURNSIDE AVENUE
Cranford Twp. 07016-2677**Bld#:** 0 | Unit#:**Style:** Cape Cod**Rooms:** 6**Bedrooms:** 3**Tot Baths:** 2.0**Ybt:** 1950**Basement:** Yes**LP:** \$399,900**Status:** Active**Sign:** Yes**Status:** Active**Type:** Public**Refreshments:****Dir:** South Ave to Lincoln to Burnside

Rem: Great opportunity to own in Cranford! This charming Cape has been freshly painted and carpeted. An enclosed front porch leads into the first floor living room and kitchen with access to a side



03/15/2020

From: 1:00 PM**To:** 4:00 PM**ML#:** 3619916335 ROGER AVE Westfield
Town 07090**Bld#:** 0 | Unit#:**Style:** Split Level**Rooms:** 11**Bedrooms:** 4**Tot Baths:** 2.1**Ybt:** 1956**Basement:** Yes**LP:** \$715,000**Status:** Active**Sign:** Yes**Status:** Active**Type:** Public**Refreshments:****Dir:** Central to Roger

Rem: Dream backyard... nearly half an acre that backs up to Unami Park. Kitchen w/ granite island, ss appl & pantry. Living room w/ bay window & gas fireplace. Formal dining w/ french doors to deck.

Client 4 Up Open House



03/15/2020
From: 1:00 PM
To: 4:00 PM
ML#: 3622993
600 CRANFORD AVE
Kenilworth Boro 07033-1908
Bld#: 0 | Unit#:

Style: Cape Cod
Rooms: 8
Bedrooms: 4
Tot Baths: 2.0
Ybt: 1966
Basement: Yes
LP: \$469,000
Status: Active
Sign: Yes
Status: Active
Type: Public
Refreshments:

Rem: This is a rare opportunity to own the last house on a quiet dead end street...all on an over-sized lot! Meticulously maintained home with four bedrooms and two full baths at the

Dir: Bloomingdale to Faitoute to Cranford



03/15/2020
From: 1:00 PM
To: 4:00 PM
ML#: 3590947
321 Grove Street East
Westfield Town 07090
Bld#: 0 | Unit#:

Style: Multi Floor Unit, Townhouse-Interior
Rooms: 8
Bedrooms: 3
Tot Baths: 3.1
Ybt: 2019
Basement: Yes
LP: \$740,000
Status: Active
Sign: Yes
Status: Active
Type: Public
Refreshments:

Rem: New Condominium Development, open floor plan featuring kitchen dinette combo, center island and family room with fireplace. Full finished rec room with full bath.

Dir: Central Avenue to 321 Grove Street East, Westfield Woods, Unit 3



03/15/2020
From: 1:00 PM
To: 4:00 PM
ML#: 3564475
321 Grove Street East
Westfield Town 07090
Bld#: 0 | Unit#:

Style: Colonial, Multi Floor Unit, Townhouse-End Unit
Rooms: 8
Bedrooms: 3
Tot Baths: 3.1
Ybt: 2019
Basement: Yes
LP: \$750,000
Status: Active
Sign: Yes
Status: Active
Type: Public
Refreshments:

Rem: New condominium development, open floor plan featuring kitchen dinette combo, center island and family room with fireplace. Full finished rec room with full bath.

Dir: Central Avenue to 321 Grove Street East, Westfield Woods, Unit 7.



03/15/2020
From: 1:00 PM
To: 4:00 PM
ML#: 3590948
321 Grove Street East
Westfield Town 07090
Bld#: 0 | Unit#:

Style: Colonial, Multi Floor Unit, Townhouse-End Unit
Rooms: 8
Bedrooms: 3
Tot Baths: 3.1
Ybt: 2019
Basement: Yes
LP: \$795,000
Status: Active
Sign: Yes
Status: Active
Type: Public
Refreshments:

Rem: New condominium development, open floor plan, family room with fireplace, eat in kitchen featuring center island and Viking stainless steel appliances.

Dir: Central Avenue to 321 Grove Street East, Westfield Woods, Unit 4

Client 4 Up Open House



03/15/2020

From: 1:00 PM**To:** 4:00 PM**ML#:** 3620235781 OAK AVE Westfield Town
07090-2327**Bld#:** 0 | Unit#:**Style:** Colonial**Rooms:** 8**Bedrooms:** 3**Tot Baths:** 1.1**Ybt:** 1925**Basement:** Yes**Dir:** N Chestnut to Oak**LP:** \$619,000**Status:** Active**Sign:** Yes**Status:** Active**Type:** Public**Refreshments:**

Rem: WELCOME HOME !! TO THIS BEAUTIFUL 3 BR COLONIAL FEATURING MANY RECENT UPDATES, THIS MOVE IN READY HOME IS IN A FABULOUS LOCATION W/GORGEOUS HW FLS -COZY UP TO THE WOOD BURNING FIREPLACE IN LIVING ROOM



03/15/2020

From: 1:00 PM**To:** 4:00 PM**ML#:** 36147621139 IRIS DR Mountainside
Boro 07092-2209**Bld#:** 0 | Unit#:**Style:** Split Level**Rooms:** 8**Bedrooms:** 3**Tot Baths:** 1.1**Ybt:** 1952**Basement:** No**Dir:** SUMMIT RD TO IRIS DR**LP:** \$525,000**Status:** Active**Sign:** Yes**Status:** Active**Type:** Public**Refreshments:**

Rem: Pride of ownership is evident in this meticulously kept 3 bedroom, 1.5 bath Split, 1 car garage on a quiet street in a wonderful neighborhood!



03/15/2020

From: 2:00 PM**To:** 4:00 PM**ML#:** 3622236115 COLUMBIA AVE Cranford
Twp. 07016**Bld#:** 0 | Unit#:**Style:** Colonial**Rooms:** 6**Bedrooms:** 3**Tot Baths:** 2.0**Ybt:** 1929**Basement:** Yes**Dir:** Springfield Ave to Orange Ave to Columbia Ave**LP:** \$489,000**Status:** Active**Sign:** Yes**Status:** Active**Type:** Public**Refreshments:**

Rem:



03/15/2020

From: 1:00 PM**To:** 4:00 PM**ML#:** 362294345 IROQUOIS RD Cranford
Twp. 07016-3370**Bld#:** 0 | Unit#:**Style:** Cape Cod, Colonial**Rooms:** 6**Bedrooms:** 3**Tot Baths:** 2.0**Ybt:** 1948**Basement:** Yes**Dir:** Raritan Rd. to Lexington to Iroquois #45**LP:** \$469,800**Status:** Active**Sign:** Yes**Status:** Active**Type:** Public**Refreshments:**

Rem: Lovely Indian Village, Col. Cape featuring 3 Bedrooms, 2 Full Baths. Eat-in Kit. with corian countertops and tasteful backsplash. - Dining Room, Breezeway Beautiful Harwood Floors, Rec Rm Basement

Client 4 Up Open House



03/15/2020

From: 1:00 PM**To:** 4:00 PM**ML#:** 3623068165 BURNS WAY Fanwood
Boro 07023-1603**Bld#:** 0 | Unit#:**Style:** Colonial**Rooms:** 7**Bedrooms:** 3**Tot Baths:** 1.1**Ybt:** 1948**Basement:** Yes**LP:** \$530,000**Status:** Active**Sign:** Yes**Status:** Active**Type:** Public**Refreshments:**

Rem: Welcome home to this charming, beautiful Colonial in Fanwood, NJ's Best little Small Town. This home has a formal living room with fireplace, wood floors under carpet and a front bay window.

Dir: Martine Ave to Burns Way, between Second and Helen

03/15/2020

From: 1:00 PM**To:** 3:00 PM**ML#:** 362305314 RAVENSWOOD LN Scotch
Plains Twp. 07076-3321**Bld#:** 0 | Unit#:**Style:** Colonial, Custom
Home**Rooms:** 16**Bedrooms:** 5**Tot Baths:** 3.1**Ybt:** 1985**Basement:** Yes**LP:** \$879,000**Status:** Active**Sign:** Yes**Status:** Active**Type:** Public**Refreshments:**

Rem: Breath taking Custom Built home in one of the most desirable streets that the beautiful town of Scotch Plains has to offer. This STUNNING 5 BR 4 bath home offers close to 5000 sq ft of living space.

Dir: Rahway Road to Swans Mill Lane to Ravenswood Lane

03/15/2020

From: 1:00 PM**To:** 4:00 PM**ML#:** 362307323 PERSHING AVE Cranford
Twp. 07016-3344**Bld#:** 0 | Unit#:**Style:** Colonial**Rooms:** 8**Bedrooms:** 4**Tot Baths:** 3.1**Ybt:** 9999**Basement:** Yes**LP:** \$839,000**Status:** Active**Sign:** Yes**Status:** Active**Type:** Public**Refreshments:**

Rem: Stunning Brand New Home built on existing Foundation. Great floor plan, bright and spacious with exceptional woodwork including coffered ceiling in dining room. 4 bedrooms, 3 1/2 Bathrooms, Master

Dir: Walnut Ave to Mitchell to Pershing

03/15/2020

From: 1:00 PM**To:** 4:00 PM**ML#:** 36231191975 WINDING BROOK WAY
Scotch Plains Twp. 07076-
4719**Bld#:** 0 | Unit#:**Style:** Colonial**Rooms:** 9**Bedrooms:** 4**Tot Baths:** 2.1**Ybt:** 1962**Basement:** Yes**LP:** \$809,000**Status:** Active**Sign:** Yes**Status:** Active**Type:** Public**Refreshments:**

Rem: Fantastic 4 bedroom 2 1/2 bath center hall colonial with 2 car garage on an oversized lot in a desirable neighborhood. No work to be done, completely move in ready.

Dir: Lamberts Mill to Bayberry, L on Winding Brook to home. OR Martine to Raritan (toward Westfield), R on Winding Brook to home.

Client 4 Up Open House

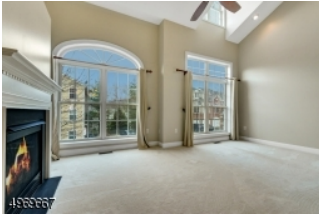

03/15/2020

Style: Multi Floor Unit,
Townhouse-Interior**LP:** \$385,000**From:** 1:00 PM**Rooms:** 6**Status:** Active**To:** 4:00 PM**Bedrooms:** 2**Sign:** No**ML#:** 3623126**Tot Baths:** 2.1**Status:** Active807 DONATO CIR Scotch
Plains Twp. 07076-1072**Ybt:** 2004**Type:** Public**Bld#:** 0 | Unit#:**Basement:** No**Refreshments:**

Rem: Prime location on Donato Circle with views of Watchung Reservation (Union County's largest park). Open concept kitchen, amazing master suite, loft style family room, and highly rated schools.

Dir: Rt 22 W Right on Scotland continue onto Donato..OR Rt 22 W Right on Union then right on Meadow and left on Donato



03/15/2020

Style: Split Level**LP:** \$825,000**From:** 1:00 PM**Rooms:** 10**Status:** Active**To:** 4:00 PM**Bedrooms:** 6**Sign:** Yes**ML#:** 3623144**Tot Baths:** 3.1**Status:** Active739 TAMAQUES WAY
Westfield Town 07090-3624**Ybt:** 1953**Type:** Public**Bld#:** 0 | Unit#:**Basement:** Yes**Refreshments:**

Rem: Gorgeous home that combines modern comfort and amenities in serene great location with beautiful natural wooded surroundings.

Dir: Rahway to Ardsleigh



03/15/2020

Style: Colonial**LP:** \$659,000**From:** 1:00 PM**Rooms:** 9**Status:** Active**To:** 4:00 PM**Bedrooms:** 4**Sign:** Yes**ML#:** 3622487**Tot Baths:** 1.1**Status:** Active830 HARDING ST Westfield
Town 07090**Ybt:** 1947**Type:** Public**Bld#:** 0 | Unit#:**Basement:** Yes**Refreshments:**

Rem: This charming and meticulously cared for Colonial located in the heart of Westfield offers 4 Bedrooms, 1.5 Baths and many features and upgrades. This lovely home welcomes you into a Living Room graced

Dir: East Broad Street to Wells Street to Harding Street



03/15/2020

Style: Colonial**LP:** \$799,000**From:** 1:00 PM**Rooms:** 9**Status:** Active**To:** 3:00 PM**Bedrooms:** 4**Sign:** Yes**ML#:** 3623212**Tot Baths:** 3.1**Status:** Active1821 N GATE RD Scotch
Plains Twp. 07076-2942**Ybt:** 1950**Type:** Public**Bld#:** 0 | Unit#:**Basement:** Yes**Refreshments:**

Rem: Prime Cul-de-sac Location! Beautiful Colonial recently renovated 2nd floor addition with 3 large bedrooms a Master Suite with walk in closet, 2nd floor laundry room, all refinished hardwood floors.

Dir: Martin To North Gate

Client 4 Up Open House



03/14/2020

From: 2:45 PM**To:** 4:45 PM**ML#:** 3615765342 JOHN ST Westfield Town
07090-4216**Bld#:** 0 | Unit#:**Style:** Colonial**Rooms:** 9**Bedrooms:** 4**Tot Baths:** 2.1**Ybt:** 2004**Basement:** Yes**LP:** \$999,900**Status:** Active**Sign:** Yes**Status:** Active**Type:** Public**Refreshments:**

Rem: Resting on .26 acres, this home enjoys a lovely and desirable location. Built in 2004. Spacious and open floor plan. Kitchen has granite and stainless appliances. Family room with fireplace.

Dir: Brightwood Avenue to Cleveland Avenue to John Street

03/15/2020

From: 1:00 PM**To:** 3:00 PM**ML#:** 36218891923 WINDING BROOK WAY
Scotch Plains Twp. 07076-
4779**Bld#:** 0 | Unit#:**Style:** Split Level**Rooms:** 9**Bedrooms:** 4**Tot Baths:** 2.1**Ybt:** 1956**Basement:** Yes**LP:** \$599,000**Status:** Active**Sign:** Yes**Status:** Active**Type:** Public**Refreshments:**

Rem: Fantastic opportunity to own a 4 bedroom, 2.1 bathroom home in a desirable Scotch Plains neighborhood.

Dir: Lamberts Mill Rd to Raritan Rd to Winding Brook Way

03/15/2020

From: 1:00 PM**To:** 3:00 PM**ML#:** 3612671241 SOUTH AVE Garwood
Boro 07027-1341**Bld#:** 0 | Unit#:**Style:** Colonial**Rooms:** 7**Bedrooms:** 3**Tot Baths:** 2.0**Ybt:** 9999**Basement:** Yes**LP:** \$349,900**Status:** Active**Sign:** Yes**Status:** Active**Type:** Public**Refreshments:****Rem:****Dir:** South Ave. to Oak St

03/15/2020

From: 1:00 PM**To:** 3:00 PM**ML#:** 361416134 COWPERTHWAITE PL
Westfield Town 07090**Bld#:** 34 | Unit# :4**Style:** One Floor Unit**Rooms:** 6**Bedrooms:** 2**Tot Baths:** 2.0**Ybt:** 1952**Basement:** Yes**LP:** \$495,000**Status:** Active**Sign:** Yes**Status:** Active**Type:** Public**Refreshments:****Rem:****Dir:** Cowperthwaite Pl between Elm & Prospect. Not part of Cowperthwaite Square

Client 4 Up Open House



03/15/2020

From: 1:00 PM**To:** 3:00 PM**ML#:** 3619672535 WILLOW AVE Scotch
Plains Twp. 07076-1611**Bld#:** 0 | Unit#:**Style:** Split Level**Rooms:** 6**Bedrooms:** 3**Tot Baths:** 2.0**Ybt:** 1960**Basement:** Yes**LP:** \$489,900**Status:** Active**Sign:** Yes**Status:** Active**Type:** Public**Refreshments:**

Rem: Beautifully redone! Split on large property 50x161 with 2 car garage. Great location only blocks to NYC transportation. Upgrades include:kitchen(2020) with SS appliances, granite counter top, eating

Dir: 535 Willow Ave Scotch Plains

03/15/2020

From: 1:00 PM**To:** 3:00 PM**ML#:** 3579406165 Willoughby Fanwood
Boro 07023-1068**Bld#:** 0 | Unit#:**Style:** Colonial**Rooms:** 13**Bedrooms:** 6**Tot Baths:** 6.1**Ybt:** 2019**Basement:** Yes**LP:** \$1,079,999**Status:** Active**Sign:** Yes**Status:** Active**Type:** Public**Refreshments:**

Rem: Impressive custom built Colonial home with 3 story entrance foyer with exceptional finishing touches. Custom kitchen with quartz island, ss appliances, quartz countertops & Butlers pantry w/sink and

Dir: 165 Willoughby Rd

03/15/2020

From: 1:00 PM**To:** 3:00 PM**ML#:** 361456093 GLENSIDE AVE Scotch
Plains Twp. 07076-1516**Bld#:** 0 | Unit#:**Style:** Raised Ranch**Rooms:** 11**Bedrooms:** 6**Tot Baths:** 3.1**Ybt:** 1970**Basement:** Yes**LP:** \$599,999**Status:** Active**Sign:** Yes**Status:** Active**Type:** Public**Refreshments:**

Rem: Spacious elevated ranch with 6 bedrooms plus office. 3 1/2 baths. Large windows and tons of closets and storage space. hardwood & carpet floors. First floor master bedroom with en suite.

Dir: Rte 22 to Deer Path to Glenside

03/15/2020

From: 1:00 PM**To:** 4:00 PM**ML#:** 362127221 NORMANDIE PL Cranford
Twp. 07016-1961**Bld#:** 0 | Unit#:**Style:** Cape Cod**Rooms:** 7**Bedrooms:** 4**Tot Baths:** 2.0**Ybt:** 1955**Basement:** Yes**LP:** \$579,000**Status:** Active**Sign:** Yes**Status:** Active**Type:** Public**Refreshments:**

Rem: Fantastic location: north side of town, close to all schools, Nomahegan Park, award-winning downtown, NYC train & express bus, minutes to GS Parkway.

Dir: Springfield Avenue to Riverside Drive to Normandie Place

Client 4 Up Open House



03/15/2020
From: 2:00 PM
To: 4:00 PM
ML#: 3616251
131 WESTFIELD RD
Fanwood Boro 07023-1411
Bld#: 0 | Unit#:

Style: Split Level
Rooms: 9
Bedrooms: 4
Tot Baths: 3.0
Ybt: 1954

LP: \$450,000
Status: Active
Sign: Yes
Status: Active
Type: Public
Refreshments: Beverages

Rem: Welcome home to this lovely Fanwood Split level!

Dir: North ave to Westfield road



03/15/2020
From: 1:00 PM
To: 3:00 PM
ML#: 3609697
890 RARITAN RD Scotch
Plains Twp. 07076-2720
Bld#: 0 | Unit#:

Style: Ranch, Raised Ranch
Rooms: 9
Bedrooms: 3
Tot Baths: 2.0
Ybt: 1959
Basement: Yes

LP: \$689,900
Status: Active
Sign: Yes
Status: Active
Type: Public
Refreshments:

Rem: Welcome home! This gorgeous fully renovated ranch is sure to please the pickiest of buyers. Upon entry you will find the large formal living room with a wood burning fireplace, formal dining room,

Dir: Tingley Ln to Inman Ave to Raritan Rd



03/15/2020
From: 1:00 PM
To: 4:00 PM
ML#: 3615456
310 WOODS END RD
Westfield Town 07090-2908
Bld#: 0 | Unit#:

Style: Custom Home
Rooms: 11
Bedrooms: 5
Tot Baths: 5.0
Ybt: 1963
Basement: Yes

LP: \$925,000
Status: Active
Sign: Yes
Status: Active
Type: Public
Refreshments:

Rem: A hop, skip & jump to the NYC Express bus stop! Mansion capacity without the mansion tax. Home for a king, with one-in-a-million, independent quarters for the duchess, au pair, or in-law suite!

Dir: Lawrence Ave to Woods End Rd



03/15/2020
From: 1:00 PM
To: 3:00 PM
ML#: 3611533
1627 LARKSPUR DR
Mountainside Boro 07092-1346
Bld#: 0 | Unit#:

Style: Ranch
Rooms: 9
Bedrooms: 4
Tot Baths: 3.1
Ybt: 1955
Basement: Yes

LP: \$719,000
Status: Active
Sign: Yes
Status: Active
Type: Public
Refreshments:

Rem: WHAT A HOUSE FOR ENTERTAINING! UPDATED & OPEN KITCHEN/DINING/FAMILY ROOM PROVIDES FANTASTIC LIVING SPACE , FINISHED REC ROOM (& OFFICE) IN BASEMENT! ALL BEDROOMS ON ONE LEVEL INCLUDING IN-LAW/GUEST

Dir: Grouse to Hawk Ridge, cross Ravenswood to Larkspur or Rte 22 West, Rt onto Robinhood to Larkspur

Client 4 Up Open House



03/15/2020

From: 1:00 PM**To:** 4:00 PM**ML#:** 361128223 CHARLES ST Clark Twp.
07066-2403**Bld#:** 0 | Unit#:**Style:** Colonial**Rooms:** 10**Bedrooms:** 4**Tot Baths:** 2.1**Ybt:** 1970**Basement:** Yes**LP:** \$539,900**Status:** Active**Sign:** Yes**Status:** Active**Type:** Public**Refreshments:**

Rem: Beautiful Colonial located on a Great Dead End Street. 4 BR and 2 ½ baths. Updated Eat In Kitchen with Granite Counters and Stainless Steel Appliances. 2 updated bathrooms. Newer HWH, Central Air

Dir: Madison Hill Road to Adame to Gertrude to Charles

03/15/2020

From: 1:00 PM**To:** 3:00 PM**ML#:** 36235137 LINDA LANE Clark Twp.
07066-2629**Bld#:** 0 | Unit#:**Style:** Ranch**Rooms:** 8**Bedrooms:** 4**Tot Baths:** 2.0**Ybt:** 1951**Basement:** Yes**LP:** \$449,000**Status:** Active**Sign:** Yes**Status:** Active**Type:** Public**Refreshments:**

Rem: *WELCOME HOME* Fabulous 4 bedroom/2 full bath ranch features: gorgeous kit w/granite countertops, tile backsplash, stainless steel appliances, center island & separate eating area *

Dir: Valley Road to Linda Lane (house on right)

03/15/2020

From: 1:00 PM**To:** 3:00 PM**ML#:** 3623527701 COLEMAN PL Westfield
Town 07090-4314**Bld#:** 0 | Unit#:**Style:** Colonial**Rooms:** 11**Bedrooms:** 4**Tot Baths:** 3.2**Ybt:** 1929**Basement:** Yes**LP:** \$1,050,000**Status:** Active**Sign:** Yes**Status:** Active**Type:** Public**Refreshments:**

Rem: This exceptional home offer 4 levels of living space featuring numerous upgrades & improvements inside and out. Expansive living room with fireplace offers access to the relaxing enclosed porch &

Dir: W Dudley to Coleman

03/15/2020

From: 1:00 PM**To:** 3:00 PM**ML#:** 36235782523 MOUNTAIN AVE Scotch
Plains Twp. 07076-1501**Bld#:** 0 | Unit#:**Style:** Colonial**Rooms:** 8**Bedrooms:** 4**Tot Baths:** 3.0**Ybt:** 1950**Basement:** Yes**LP:** \$639,000**Status:** Active**Sign:** Yes**Status:** Active**Type:** Public**Refreshments:**

Rem: Do you like to entertain? This is the house for you! Huge eat in kitchen with vaulted ceiling and open to family room. Hardwood throughout. All 4 bedrooms on one floor with master suite.

Dir: Mountain Ave. perpendicular to Jerusalem Rd.

Client 4 Up Open House



03/15/2020

From: 1:00 PM**To:** 4:00 PM**ML#:** 36231452076 JERSEY AVE Scotch
Plains Twp. 07076-4680**Bld#:** 0 | Unit#:**Style:** Cape Cod**Rooms:** 8**Bedrooms:** 4**Tot Baths:** 2.0**Ybt:** 1936**Basement:** Yes**LP:** \$499,000**Status:** Active**Sign:** Yes**Status:** Active**Type:** Public**Refreshments:**

Rem: Move right in to this immaculate 4 BR home on a quiet street in desirable Maple Hill section. Fantastic location near train to NYC, downtown shopping & McGinn School. Many new updates!

Dir: Hetfield to Jersey Ave

03/14/2020

From: 1:00 PM**To:** 4:00 PM**ML#:** 36231452076 JERSEY AVE Scotch
Plains Twp. 07076-4680**Bld#:** 0 | Unit#:**Style:** Cape Cod**Rooms:** 8**Bedrooms:** 4**Tot Baths:** 2.0**Ybt:** 1936**Basement:** Yes**LP:** \$499,000**Status:** Active**Sign:** Yes**Status:** Active**Type:** Public**Refreshments:**

Rem: Move right in to this immaculate 4 BR home on a quiet street in desirable Maple Hill section. Fantastic location near train to NYC, downtown shopping & McGinn School. Many new updates!

Dir: Hetfield to Jersey Ave

03/15/2020

From: 1:00 PM**To:** 3:00 PM**ML#:** 36197001931 WINDING BROOK WAY
Scotch Plains Twp. 07076-
4779**Bld#:** 0 | Unit#:**Style:** Split Level**Rooms:** 9**Bedrooms:** 4**Tot Baths:** 2.1**Ybt:** 1955**Basement:** Yes**LP:** \$699,950**Status:** Active**Sign:** Yes**Status:** Active**Type:** Public**Refreshments:**

Rem: Pristine move-in ready spacious split on quiet, desirable street. Professionally decorated 4BR/ 2.1 bath home with ample storage throughout and large level backyard/ patio perfect for entertaining.

Dir: Raritan Rd to Winding Brook Way or Lamberts Mill to Buttonwood/Bayberry to Winding Brook Way



03/15/2020

From: 1:00 PM**To:** 4:00 PM**ML#:** 36082751405 SYLVAN LN Scotch
Plains Twp. 07076-2622**Bld#:** 0 | Unit#:**Style:** Expanded Ranch**Rooms:** 8**Bedrooms:** 4**Tot Baths:** 2.1**Ybt:** 1959**Basement:** Yes**LP:** \$739,000**Status:** Active**Sign:** Yes**Status:** Active**Type:** Public**Refreshments:**

Rem: Located at the end of a cul-de-sac this beautiful home boasts 4 bedrooms, two full baths, two powder rooms, a large living room with fireplace, formal dining room, family room with fireplace,

Dir: Lamberts Mill Road to Seward to right on Sylvan Lane to end.

Client 4 Up Open House



03/15/2020

From: 12:00 PM**To:** 3:00 PM**ML#:** 3610247378 CREEK BED RD
Mountainside Boro 07092-1958**Bld#:** 0 | Unit#:**Style:** Split Level**Rooms:** 9**Bedrooms:** 3**Tot Baths:** 2.1**Ybt:** 1950**Basement:** Yes**LP:** \$699,000**Status:** Active**Sign:** Yes**Status:** Active**Type:** Public**Refreshments:**

Rem: Completely Renovated Home w/ open floor concept. Perfect for entertainment & relaxation. Home of 3 bedrooms and 2.5 baths. The master bedroom has a custom shower & panel. Has both a wood burning a

Dir: Between Central Ave and Old Tote Road

03/15/2020

From: 1:00 PM**To:** 4:00 PM**ML#:** 36236114 STONELEIGH DR Scotch
Plains Twp. 07076-2947**Bld#:** 0 | Unit#:**Style:** Colonial**Rooms:** 11**Bedrooms:** 4**Tot Baths:** 2.2**Ybt:** 1984**Basement:** Yes**LP:** \$699,900**Status:** Active**Sign:** Yes**Status:** Active**Type:** Public**Refreshments:**

Rem: Absolutely Stunning Expanded Colonial, 3600 Sq. Ft., Huge Master Suite. Hardwd Flrs. 2 Laundry rooms! Sliders lead to 35 X 19 Glass 4 Season Room! 1+Acres. Finished Basement Wet Bar and Dance Flr!

Dir: Martine Ave. to Raritan Rd/Terril Rd. to Stoneleigh Dr.

03/15/2020

From: 1:00 PM**To:** 3:00 PM**ML#:** 36237316 SHADY LN Fanwood Boro
07023-1719**Bld#:** 0 | Unit#:**Style:** Cape Cod**Rooms:** 6**Bedrooms:** 4**Tot Baths:** 2.0**Ybt:** 1955**Basement:** Yes**LP:** \$489,000**Status:** Active**Sign:** Yes**Status:** Active**Type:** Public**Refreshments:**

Rem: Step inside this completely renovated Fanwood jewel located near downtown in a great neighborhood.

Dir: Hetfield or Martine Avenue to Shady Lane

03/15/2020

From: 1:00 PM**To:** 4:00 PM**ML#:** 362374123 RUSSELL RD Fanwood
Boro 07023-1239**Bld#:** 0 | Unit#:**Style:** Colonial, Tudor**Rooms:** 8**Bedrooms:** 4**Tot Baths:** 1.1**Ybt:** 1930**Basement:** Yes**LP:** \$519,390**Status:** Active**Sign:** Yes**Status:** Active**Type:** Public**Refreshments:**

Rem: Welcome to this lovely, Tudor style Colonial home in the heart of beautiful Fanwood, NJ # 1 Small town. This home welcomes you with a formal living room and dining room, both with hardwood floors.

Dir: North Ave to Russell Road

Client 4 Up Open House



03/15/2020	Style:	Colonial, Split Level	LP:	\$569,000
From: 1:00 PM	Rooms:	8	Status:	Active
To: 4:00 PM	Bedrooms:	3	Sign:	Yes
ML#: 3621907	Tot Baths:	2.0	Status:	Active
423 South Ave Fanwood Boro 07023-1333	Ybt:	1964	Type:	Public
Bld#: 0 Unit#:	Basement:	Yes	Refreshments:	

Rem: Commuter's Dream-blocks to downtown Fanwood and all NYC transportation.
Deceptively spacious Col./Split boasts 3 Bedrooms, 2 Full Baths. , and park-like fenced in backyard.

Dir: South ave , you can park on street and driveway.