

Client 4 Up Open House



09/15/2019
From: 1:00 PM
To: 4:00 PM
ML#: 3566575
 130 MILL LN Mountainside Boro 07092-2908
Bld#: 0 | Unit#:

Style: Colonial
Rooms: 12
Bedrooms: 5
Tot Baths: 4.1
Ybt: 2005
Basement: Yes

LP: \$979,000
Status: Active
Sign: Yes
Status: Active
Type: Public
Refreshments:

Rem: Exceptional, 12Rm/5Bedrm/4 1/2 bath "4494"sqft CH ECHO LAKE ESTATES Colonial. Rare opportunity to enjoy Echo Lake Park's bike/hiking trails & river just outside your door. Close 2 NYC train&bus.

Dir: Springfield Avenue to Mill Lane. 2nd Right to #130



09/15/2019
From: 1:00 PM
To: 4:00 PM
ML#: 3555333
 2 CHARLOTTE DR Clark Twp. 07066-2242
Bld#: 0 | Unit#:

Style: Colonial
Rooms: 13
Bedrooms: 4
Tot Baths: 4.0
Ybt: 2008
Basement: Yes

LP: \$974,900
Status: Active
Sign: Yes
Status: Active
Type: Public
Refreshments:

Rem: Custom built in 2008, come see this 4000 sq ft colonial set in the heart of Clarks prestigious Charlotte Drive Estates! From the moment you enter the 2 story foyer you can see the elegant woodwork

Dir: GPS 2 Charlotte Drive.



09/15/2019
From: 1:00 PM
To: 4:00 PM
ML#: 3580748
 339 OAKWOOD AVE Kenilworth Boro 07033-2038
Bld#: 0 | Unit#:

Style: Cape Cod, Custom Home
Rooms: 10
Bedrooms: 4
Tot Baths: 2.0
Ybt: 9999
Basement: Yes

LP: \$399,900
Status: Active
Sign: Yes
Status: Active
Type: Public
Refreshments: Beverages

Rem: LOOKING FOR A GORGEOUS CUSTOM. CAPE COD IN RESIDENTIAL KENILWORTH? WE HAVE IT!!! THE DETAILS ON THIS HOME ARE EXQUISITE!! EXTERIOR W CUSTOM PAVERS AND POOL FOR SUMMER FUN! QUIET DEAD END

Dir: Faitoute Ave to W Colfax Ave to Oakwood



09/15/2019
From: 1:00 PM
To: 4:00 PM
ML#: 3531618
 940 KIMBALL AVE Westfield Town 07090-1939
Bld#: 0 | Unit#:

Style: Custom Home
Rooms: 12
Bedrooms: 5
Tot Baths: 4.2
Ybt: 1937
Basement: Yes

LP: \$1,850,000
Status: Active
Sign: Yes
Status: Active
Type: Public
Refreshments:

Rem: One of a kind custom built Tudor style home on .62 acre in Wychwood section. Warm and elegant, filled with sunlight. gorgeous wood floors, beautiful terrace area accessed from Kit/fam rm/DR and LR

Dir: Woodland Ave to Kimball- between Wychwood Rd and Woodland Ave

Client 4 Up Open House



09/15/2019 **Style:** Colonial, Custom Home **LP:** \$1,035,000
From: 1:00 PM **Rooms:** 13 **Status:** Active
To: 4:00 PM **Bedrooms:** 5 **Sign:** Yes
ML#: 3585241 **Tot Baths:** 4.1 **Status:** Active
 1331 SUMMIT LANE **Ybt:** 1964 **Type:** Public
 Mountainside Boro 07092-1417
Bld#: 0 | **Unit#:** **Basement:** Yes **Refreshments:**

Rem: ABSOLUTELY STUNNING UPDATED CUSTOM COLONIAL HOME LOCATED IN THE HEART OF MOUNTAINSIDE IN A DESIRABLE NEIGHBORHOOD CONVENIENT TO EVERYTHING: Top Rated Schools, Premier Shopping, Town, Parks and NYC

Dir: New Providence Rd to Ackerman Drive to Coles Ave to Summit Lane



09/15/2019 **Style:** Colonial **LP:** \$539,900
From: 12:00 PM **Rooms:** 7 **Status:** Active
To: 3:00 PM **Bedrooms:** 3 **Sign:** Yes
ML#: 3584329 **Tot Baths:** 1.1 **Status:** Active
 13 HENLEY AVE Cranford **Ybt:** 1948 **Type:** Public
 Twp. 07016-1922
Bld#: 0 | **Unit#:** **Basement:** Yes **Refreshments:**

Rem: Meticulous 3BR Northside Colonial with fireplace, gleaming hardwood floors, updated eat-in kitchen with Stainless Steel appliances and granite countertops, bright family room, nice deck/patio

Dir: Springfield Ave to Riverside Drive. Right turn on Henley Avenue.



09/15/2019 **Style:** Split Level **LP:** \$485,000
From: 1:00 PM **Rooms:** 7 **Status:** Active
To: 3:00 PM **Bedrooms:** 3 **Sign:** Yes
ML#: 3585206 **Tot Baths:** 2.0 **Status:** Active
 46 GLENWOOD RD Fanwood **Ybt:** 1955 **Type:** Public
 Boro 07023-1420
Bld#: 0 | **Unit#:** **Basement:** Yes **Refreshments:**

Rem: Fanwood train is .5 mile away and bus to Port Authority is also close distance.

Dir: Midway Ave to Glenwood Road, Use GPS



09/15/2019 **Style:** Colonial, Custom Home **LP:** \$899,000
From: 1:00 PM **Rooms:** 8 **Status:** Active
To: 3:00 PM **Bedrooms:** 4 **Sign:** Yes
ML#: 3547267 **Tot Baths:** 2.1 **Status:** Active
 919 BOYNTON AVE Westfield **Ybt:** 2019 **Type:** Public
 Town 07090-1611
Bld#: 0 | **Unit#:** **Basement:** Yes **Refreshments:**

Rem: This well-appointed colonial home built by Gialluisi Custom Homes is situated on a private, cul-de-sac. This home features 4 bedrooms, 2 1/2 bathrooms, a one-car attached garage and hardwood floors

Dir: Elizabeth Avenue to Boynton Avenue

Client 4 Up Open House



4881583

09/15/2019
From: 1:00 PM
To: 4:00 PM
ML#: 3581799
 24 HILLSIDE PL Cranford
 Twp. 07016-1727
Bld#: 0 | Unit#:

Style: Colonial
Rooms: 7
Bedrooms: 3
Tot Baths: 1.1
Ybt: 1950
Basement: Yes

LP: \$529,900
Status: Active
Sign: Yes
Status: Active
Type: Public
Refreshments:

Rem: Beautifully maintained and move in ready home located in close proximity to NYC transportation, town, restaurants and schools. The first floor features a living room with wood burning fireplace

Dir: Brookside to Hillside Place



4929029

09/15/2019
From: 1:00 PM
To: 4:00 PM
ML#: 3585955
 1004 SUNNY SLOPE DR
 Mountainside Boro 07092-2144
Bld#: 0 | Unit#:

Style: Contemporary
Rooms: 10
Bedrooms: 5
Tot Baths: 4.1
Ybt: 1987
Basement: Yes

LP: \$999,000
Status: Active
Sign: No
Status: Active
Type: Public
Refreshments:

Rem: Breathtaking Contemporary home completely renovated in 2012. Impressive stone work, high ceilings & dramatic walls of windows overlook winter skyline. Three levels of meticulously renovated space.

Dir: Ledgewood to the top of Sunny Slope Dr, bear right, house on left.



4929075

09/15/2019
From: 1:00 PM
To: 4:00 PM
ML#: 3585950
 416 COOLIDGE DR
 Kenilworth Boro 07033-1513
Bld#: 0 | Unit#:

Style: Colonial
Rooms: 9
Bedrooms: 4
Tot Baths: 2.1
Ybt: 1940
Basement: Yes

LP: \$535,000
Status: Active
Sign: Yes
Status: Active
Type: Public
Refreshments:

Rem: Picture perfect home with a renovated, open floor plan. The designer white kitchen with center island is open to a spacious family room with door to inviting back deck and fenced in backyard.

Dir: Boulevard to Coolidge



4933597

09/15/2019
From: 1:00 PM
To: 3:00 PM
ML#: 3565180
 850 WALLBERG AVE
 Westfield Town 07090-2336
Bld#: 0 | Unit#:

Style: Colonial, Custom Home
Rooms: 13
Bedrooms: 5
Tot Baths: 5.1
Ybt: 2016
Basement: Yes

LP: \$1,110,000
Status: Active
Sign: Yes
Status: Active
Type: Public
Refreshments:

Rem: Fabulous 5 bdrm custom Wychwood colonial built in 2016 in the desirable Wilson School district nestled on private, beautifully landscaped property boasting 4 levels of meticulously finished space.

Dir: E Broad to Wychwood Rd to Topping Hill to Garfield to Wallberg Ave

Client 4 Up Open House



09/15/2019

Style: Multi Floor Unit, Townhouse-End Unit
LP: \$698,000
From: 1:00 PM
Rooms: 8
Status: Active
To: 4:00 PM
Bedrooms: 3
Sign: Yes
ML#: 3568740
Tot Baths: 2.1
Status: Active
523 ECHO RIDGE WAY
Mountainside Boro 07092
Ybt: 2019
Type: Public
Bld#: 0 | Unit#:
Basement: Yes
Refreshments:

Rem: ECHO RIDGE is a stylish new townhome community WITHOUT ANY AGE RESTRICTIONS! ONLY 4 UNITS REMAINING! Perfect as a starter home, move-up or downsizing, the DAKOTA model offers a first fl study, kitchen,

Dir: Rt. 22 West to Echo Ridge Way, behind Brighton Gardens



09/15/2019

Style: Multi Floor Unit, Townhouse-Interior
LP: \$718,000
From: 1:00 PM
Rooms: 8
Status: Active
To: 4:00 PM
Bedrooms: 3
Sign: Yes
ML#: 3543427
Tot Baths: 2.1
Status: Active
207 ECHO RIDGE WAY
Mountainside Boro 07092
Ybt: 2019
Type: Public
Bld#: 0 | Unit#:
Basement: No
Refreshments:

Rem:

Dir: Rt 22 West to Echo Ridge



09/15/2019

Style: Bi-Level, Custom Home
LP: \$595,000
From: 1:00 PM
Rooms: 9
Status: Active
To: 4:00 PM
Bedrooms: 4
Sign: Yes
ML#: 3586003
Tot Baths: 2.1
Status: Active
2083 MEADOW VIEW RD
Scotch Plains Twp. 07076-4664
Ybt: 1962
Type: Public
Bld#: 0 | Unit#:
Basement: No
Refreshments:

Rem: CUSTOM BUILT HOME IN SOUGHT AFTER MAPLE HILL FARMS NEIGHBORHOOD! Meticulously maintained, this home offers sunlit rooms and gleaming hard wood floors. The generous sized rooms offer

Dir: HETFIELD TO MEADOW VIEW



09/15/2019

Style: One Floor Unit
LP: \$525,000
From: 1:00 PM
Rooms: 6
Status: Active
To: 3:00 PM
Bedrooms: 2
Sign: Yes
ML#: 3572013
Tot Baths: 2.0
Status: Active
34 COWPERTHWAIT PL 1A
Westfield Town 07090-3109
Ybt: 1952
Type: Public
Bld#: 0 | Unit#:
Basement: Yes
Refreshments:

Rem:

Dir: Cowperthwaite Pl between Elm & Prospect. Not part of Cowperthwaite Square

Client 4 Up Open House



09/15/2019 **Style:** Colonial **LP:** \$375,000
From: 1:00 PM **Rooms:** 9 **Status:** Active
To: 4:00 PM **Bedrooms:** 4 **Sign:** Yes
ML#: 3560933 **Tot Baths:** 2.0 **Status:** Active
 515 CICALIA PL Scotch Plains **Ybt:** 1920 **Type:** Public
 Twp. 07076-1615 **Basement:** Yes **Refreshments:**
Bld#: 0 | Unit#:

Rem: Classic Colonial 100% Remodeled Renovated Move In Ready with all the perks! **Dir:** Btwn E 2nd St & Midway Ave



09/15/2019 **Style:** Ranch **LP:** \$725,000
From: 1:00 PM **Rooms:** 11 **Status:** Active
To: 4:00 PM **Bedrooms:** 4 **Sign:** Yes
ML#: 3544548 **Tot Baths:** 3.0 **Status:** Active
 2031 WINDING BROOK WAY **Ybt:** 1963 **Type:** Public
 Scotch Plains Twp. 07076-4719 **Basement:** Yes **Refreshments:**
Bld#: 0 | Unit#:

Rem: A picture is worth a thousand words - must see the video. Total renovation in 2001- ideally located-4 BR 3 bath ranch on a quiet looped street with easy access to all schools- children are bussed. **Dir:** Raritan Road to Winding Brook



09/15/2019 **Style:** Cape Cod **LP:** \$899,000
From: 2:00 PM **Rooms:** 9 **Status:** Active
To: 4:00 PM **Bedrooms:** 3 **Sign:** Yes
ML#: 3582022 **Tot Baths:** 2.0 **Status:** Active
 1140 WYCHWOOD RD **Ybt:** 1955 **Type:** Public
 Mountainside Boro 07092-2700 **Basement:** Yes **Refreshments:**
Bld#: 0 | Unit#:

Rem: **Dir:** Charming 3 bedroom ,2 full bath Cape Cod with endless possibilities. Situated on the 16th hole of Echo Lake Country Club. Incredible backyard setting



09/15/2019 **Style:** Colonial **LP:** \$599,000
From: 1:00 PM **Rooms:** 10 **Status:** Active
To: 4:00 PM **Bedrooms:** 4 **Sign:** Yes
ML#: 3586171 **Tot Baths:** 2.1 **Status:** Active
 10 GARY CT Scotch Plains **Ybt:** 1966 **Type:** Public
 Twp. 07076-2007 **Basement:** Yes **Refreshments:**
Bld#: 0 | Unit#:

Rem: Sunny, well maintained 4 bdrm COL perched on beautiful, quiet cul-de-sac. This home sits on a deep lot w/an unusually large, private backyard. The oversized, sun drenched LR has gleaming hwd floors. **Dir:** Mountain Ave to Roberts Lane to Gary Ct

Client 4 Up Open House



09/15/2019
From: 1:00 PM
To: 4:00 PM
ML#: 3584086
 1007 LOCUST AVE Scotch Plains Twp. 07076-3424
Bld#: 0 | Unit#:

Style: Colonial
Rooms: 6
Bedrooms: 3
Tot Baths: 1.0
Ybt: 1930
Basement: Yes

LP: \$380,000
Status: Active
Sign: No
Status: Active
Type: Public
Refreshments:

Rem:

Dir: Cooper Road, right on Rahway, right on Prospect, right on Locust



09/15/2019
From: 1:00 PM
To: 4:00 PM
ML#: 3568361
 2 ROSE ST Cranford Twp. 07016-3422
Bld#: 0 | Unit#:

Style: Colonial
Rooms: 8
Bedrooms: 3
Tot Baths: 2.1
Ybt: 1963
Basement: Yes

LP: \$525,000
Status: Active
Sign: Yes
Status: Active
Type: Public
Refreshments:

Rem: FULLY RENOVATED!! Beautiful add-a-level on quiet dead end street. Close to NYC direct trains, beautiful down town area, and restaurants.

Dir: cranford ave, to rose st.

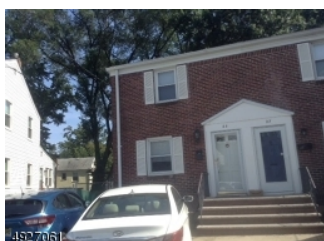

09/15/2019
From: 2:00 PM
To: 4:15 PM
ML#: 3583975
 25 park ter Cranford Twp. 07016-3440
Bld#: 0 | Unit#:

Style: Duplex, 1/2 Duplex, Multi Floor Unit
Rooms: 5
Bedrooms: 2
Tot Baths: 2.0
Ybt: 1947
Basement: Yes

LP: \$319,000
Status: Active
Sign: No
Status: Active
Type: Public
Refreshments:

Rem:

Dir: Park street to Park Ter



09/15/2019
From: 1:00 PM
To: 4:00 PM
ML#: 3586199
 15 RETFORD AVE Cranford Twp. 07016-2840
Bld#: 0 | Unit#:

Style: Colonial
Rooms: 7
Bedrooms: 3
Tot Baths: 2.0
Ybt: 1920
Basement: Yes

LP: \$550,000
Status: Active
Sign: Yes
Status: Active
Type: Public
Refreshments:

Rem: Excellent location, just two blocks to Town, Train to NYC & elementary schools!

Dir: Walnut to Retford or Lincoln Ave to Retford

Client 4 Up Open House



09/14/2019 **Style:** Colonial **LP:** \$899,000
From: 1:00 PM **Rooms:** 13 **Status:** Active
To: 3:00 PM **Bedrooms:** 6 **Sign:** Yes
ML#: 3585288 **Tot Baths:** 3.2 **Status:** Active
 2026 BIRCH ST Scotch Plains **Ybt:** 1950 **Type:** Public
 Twp. 07076-1830 **Basement:** Yes **Refreshments:**
Bld#: 0 | Unit#:

Rem: Welcome home! This custom Colonial is a stunner! Incredible craftsmanship. Custom millwork. Spectacular open concept floor plan. Designer kitchen. Entertainer's paradise! 5 bedroom, 5 bath, Beautiful

Dir: Forest or Church to Birch



09/15/2019 **Style:** Colonial **LP:** \$899,000
From: 1:00 PM **Rooms:** 13 **Status:** Active
To: 3:00 PM **Bedrooms:** 6 **Sign:** Yes
ML#: 3585288 **Tot Baths:** 3.2 **Status:** Active
 2026 BIRCH ST Scotch Plains **Ybt:** 1950 **Type:** Public
 Twp. 07076-1830 **Basement:** Yes **Refreshments:**
Bld#: 0 | Unit#:

Rem: Welcome home! This custom Colonial is a stunner! Incredible craftsmanship. Custom millwork. Spectacular open concept floor plan. Designer kitchen. Entertainer's paradise! 5 bedroom, 5 bath, Beautiful

Dir: Forest or Church to Birch



09/15/2019 **Style:** Cape Cod **LP:** \$469,000
From: 1:00 PM **Rooms:** 8 **Status:** Active
To: 4:00 PM **Bedrooms:** 4 **Sign:** Yes
ML#: 3554281 **Tot Baths:** 2.0 **Status:** Active
 413 LEXINGTON AVE **Ybt:** 1947 **Type:** Public
 Cranford Twp. 07016-2710 **Basement:** Yes **Refreshments:**
Bld#: 0 | Unit#:

Rem: Turn key move right in. Immaculate brick cape, h/w floors throughout, central ac and close to NYC commuter trains, short drive to schools and shopping area. Great manicured property.

Dir: Lexington Avenue and Keith Jeffries Avenue



09/15/2019 **Style:** Split Level **LP:** \$429,000
From: 1:00 PM **Rooms:** 6 **Status:** Active
To: 4:00 PM **Bedrooms:** 3 **Sign:** Yes
ML#: 3574487 **Tot Baths:** 1.1 **Status:** Active
 73 LOCUST AVE Fanwood **Ybt:** 1959 **Type:** Public
 Boro 07023-1316 **Basement:** Yes **Refreshments:**
Bld#: 0 | Unit#:

Rem: Spacious property LOW TAX & COMMUTERS DREAM! Fantastic location half a mile from redeveloped downtown Fanwood, Raritan Valley line train station, restaurants and shops. NJ transit bus within 1 block.

Dir: South Ave to Locust

Client 4 Up Open House



09/15/2019 **Style:** Colonial, Custom Home **LP:** \$649,000
From: 1:00 PM **Rooms:** 9 **Status:** Active
To: 4:00 PM **Bedrooms:** 5 **Sign:** Yes
ML#: 3577365 **Tot Baths:** 3.0 **Status:** Active
 683 MADISON HILL RD Clark Twp. 07066-3105 **Ybt:** 2004 **Type:** Public
Bld#: 0 | Unit#: **Basement:** Yes **Refreshments:**

Rem: Beautiful & Bright Center Hall Colonial with open floorplan. Over 3400 sf of living space. Kitchen is open to the Family room with cathedral ceilings. Two staircases to the upstairs 1st Floor bedroom

Dir: Raritan Road or Westfield Ave to Madison Hill Road



09/15/2019 **Style:** Split Level **LP:** \$569,999
From: 1:00 PM **Rooms:** 9 **Status:** Active
To: 4:00 PM **Bedrooms:** 4 **Sign:** Yes
ML#: 3580647 **Tot Baths:** 2.1 **Status:** Active
 505 GALLOWS HILL RD Cranford Twp. 07016-1704 **Ybt:** 1958 **Type:** Public
Bld#: 0 | Unit#: **Basement:** Yes **Refreshments:**

Rem:

Dir: East Broad to Gallows Hill Rd. or Brookside to Gallows Hill Rd



09/15/2019 **Style:** Colonial **LP:** \$699,000
From: 1:00 PM **Rooms:** 9 **Status:** Active
To: 3:00 PM **Bedrooms:** 4 **Sign:** Yes
ML#: 3586213 **Tot Baths:** 2.1 **Status:** Active
 413 FOREST RD Scotch Plains Twp. 07076-1721 **Ybt:** 2003 **Type:** Public
Bld#: 0 | Unit#: **Basement:** Yes **Refreshments:**

Rem: AMAZING 4 bedroom, 2.1 bath Colonial, built in 2003 w/ irresistible curb appeal. A block from Downtown Scotch Plains and transportation to NYC. Enjoy this open floor plan with stunning arches

Dir: Westfield Ave to Forest Rd



09/15/2019 **Style:** Colonial **LP:** \$899,000
From: 1:00 PM **Rooms:** 9 **Status:** Active
To: 3:00 PM **Bedrooms:** 4 **Sign:** Yes
ML#: 3586353 **Tot Baths:** 3.0 **Status:** Active
 129 WOODLAND AVE Westfield Town 07090-1814 **Ybt:** 1940 **Type:** Public
Bld#: 0 | Unit#: **Basement:** Yes **Refreshments:**

Rem: Welcome Home! Move right in to this meticulously maintained four bedroom colonial in a perfect location in the magnificent Wychwood section of town.

Dir: East Broad St to Woodland Avenue

Client 4 Up Open House



09/15/2019
From: 1:00 PM
To: 3:00 PM
ML#: 3573791
 40 N 11TH ST Kenilworth
 Boro 07033-1548
Bld#: 0 | Unit#:

Style: Bi-Level
Rooms: 8
Bedrooms: 5
Tot Baths: 3.0
Ybt: 2018
Basement: No

LP: \$595,000
Status: Active
Sign: Yes
Status: Active
Type: Public
Refreshments:

Rem:

Dir: Kenilworth Boulevard to N 11th Street



09/15/2019
From: 1:00 PM
To: 4:00 PM
ML#: 3584998
 70 WILLOUGHBY RD
 Fanwood Boro 07023-1245
Bld#: 0 | Unit#:

Style: Colonial
Rooms: 8
Bedrooms: 4
Tot Baths: 2.1
Ybt: 1963
Basement: Yes

LP: \$629,900
Status: Active
Sign: Yes
Status: Active
Type: Public
Refreshments:

Rem: Tastefully updated center hall colonial close to town and train. Four bedrooms, two and a half baths on a quarter acre lot on a lovely tree lined street. Beautiful chef's craftsman style kitchen

Dir: Midway Ave to Willoughby Road or Watson Rd to Willoughby Road



09/15/2019
From: 1:00 PM
To: 3:00 PM
ML#: 3575896
 409 ROOSEVELT LN
 Kenilworth Boro 07033
Bld#: 0 | Unit#:

Style: Colonial
Rooms: 10
Bedrooms: 5
Tot Baths: 3.0
Ybt: 1950
Basement: Yes

LP: \$669,000
Status: Active
Sign: Yes
Status: Active
Type: Public
Refreshments:

Rem: Welcome Home! This 5 bedroom 3 bath custom colonial home boasts an open floor plan featuring hardwood flooring throughout. The first floor features a formal dining room, formal living room,

Dir: Boulevard to Coolidge Drive to Roosevelt Lane



09/15/2019
From: 2:00 PM
To: 4:00 PM
ML#: 3584783
 648 MAPLE ST Westfield
 Town 07090-2421
Bld#: 0 | Unit#:

Style: Custom Home
Rooms: 9
Bedrooms: 5
Tot Baths: 4.1
Ybt: 2015
Basement: Yes

LP: \$1,225,000
Status: Active
Sign: No
Status: Active
Type: Public
Refreshments:

Rem: This is the ONE! Four years young magnificent 5 bed/4.5 bath custom home on Westfield's North side & close to town. A stunning entry, nine-foot ceilings, detailed millwork & gourmet chef's EIK .

Dir: E Broad St to North Chestnut St to Maple St

Client 4 Up Open House



09/15/2019

Style: Cape Cod, Custom Home

LP: \$689,000

From: 1:00 PM

Rooms: 6

Status: Active

To: 3:00 PM

Bedrooms: 3

Sign: Yes

ML#: 3582174

Tot Baths: 2.1

Status: Active

754 1ST ST Westfield Town
07090-4461

Ybt: 1947

Type: Public

Bld#: 0 | Unit#:

Basement: Yes

Refreshments:

Rem: This stunning spa-like home with gleaming hardwood floors boasts an open concept floor plan and first floor master ensuite with large walk-in closet. Living room with wood burning fireplace

Dir: Rahway Avenue to First Street



09/15/2019

Style: TwoStory

LP: \$499,000

From: 2:00 PM

Rooms: 8

Status: Active

To: 4:00 PM

Bedrooms: 4

Sign: Yes

ML#: 3575932

Tot Baths: 3.0

Status: Active

128 E GROVE ST Westfield
Town 07090-1634

Ybt: 1918

Type: Public

Bld#: 0 | Unit#:

Basement: Yes

Refreshments:

Rem:

Dir: GSP 135 to Central Ave Westfield to R on Grove Street / Rt 22 to Mountain Ave Westfield to Central Ave to Left on Grove Street



09/15/2019

Style: Split Level

LP: \$457,000

From: 1:00 PM

Rooms: 7

Status: Active

To: 4:00 PM

Bedrooms: 3

Sign: Yes

ML#: 3566921

Tot Baths: 1.1

Status: Active

1276 WHITE OAK ROAD
Scotch Plains Twp. 07076

Ybt: 1954

Type: Public

Bld#: 0 | Unit#:

Basement: Yes

Refreshments:

Rem: Situated on .37 acres on a winding tree-lined road, this pleasant 3 BR, 1 ½ BA Split Level offers wood floors on 1st & 2nd levels. Main floor is open and airy - rooms include entry foyer with closet,

Dir: West Broad to White Oak Road or Martine to West Broad to White Oak



09/15/2019

Style: Colonial

LP: \$719,000

From: 1:00 PM

Rooms: 8

Status: Active

To: 4:00 PM

Bedrooms: 4

Sign: Yes

ML#: 3584757

Tot Baths: 3.0

Status: Active

1309 BOULEVARD Westfield
Town 07090-2839

Ybt: 1948

Type: Public

Bld#: 0 | Unit#:

Basement: Yes

Refreshments:

Rem: PRICED TO SELL!!! A WONDERFUL HOME in a CHARMING NEIGHBORHOOD!!! Come see this Fabulous Center Hall Colonial just steps from Jefferson Elementary School!!!

Dir: Parkway to Exit 135 Central Ave to Left on Marlboro Right on Boulevard / South Avenue to Boulevard

Client 4 Up Open House



09/14/2019
From: 2:00 PM
To: 5:00 PM
ML#: 3584757
 1309 BOULEVARD Westfield
 Town 07090-2839
Bld#: 0 | Unit#:

Style: Colonial
Rooms: 8
Bedrooms: 4
Tot Baths: 3.0
Ybt: 1948
Basement: Yes

LP: \$719,000
Status: Active
Sign: Yes
Status: Active
Type: Public
Refreshments:

Rem: PRICED TO SELL!!! A WONDERFUL HOME in a CHARMING NEIGHBORHOOD!!! Come see this Fabulous Center Hall Colonial just steps from Jefferson Elementary School!!

Dir: Parkway to Exit 135 Central Ave to Left on Marlboro Right on Boulevard / South Avenue to Boulevard



09/15/2019
From: 1:00 PM
To: 4:00 PM
ML#: 3578473
 41 HARVEY CT Clark Twp.
 07066-2938
Bld#: 0 | Unit#:

Style: Multi Floor Unit, Townhouse-End Unit
Rooms: 7
Bedrooms: 3
Tot Baths: 2.1
Ybt: 2017
Basement: Yes

LP: \$520,000
Status: Active
Sign: No
Status: Active
Type: Public
Refreshments:

Rem: Stunning and Bright End Unit Townhome Loaded with Upgrades in the Desirable Stone Hill Village Community! First floor premiums include crown molding, recessed lighting, porcelain tile flooring,

Dir: Lake Avenue or Raritan Road to Harvey Court



09/15/2019
From: 2:30 PM
To: 4:30 PM
ML#: 3551542
 1260 CEDAR AVE
 Mountainside Boro 07092-1910
Bld#: 0 | Unit#:

Style: Colonial
Rooms: 11
Bedrooms: 4
Tot Baths: 3.1
Ybt: 2008
Basement: Yes

LP: \$799,999
Status: Active
Sign: Yes
Status: Active
Type: Public
Refreshments: Snacks

Rem: This immaculately appointed brick-built updated colonial home presents 3 1/2 bath, 4 bdrm w/ a custom wine cellar and fam/rec room to entertain in. An arboretum like backyard w/ custom outdoor kitch

Dir: Central to Cedar Ave. or New Prov. to Wood Valley to Central to Cedar.



09/14/2019
From: 12:00 PM
To: 3:00 PM
ML#: 3561901
 49 S 20TH ST Kenilworth
 Boro 07033-1609
Bld#: 0 | Unit#:

Style: Cape Cod
Rooms: 7
Bedrooms: 4
Tot Baths: 2.1
Ybt: 1949
Basement: Yes

LP: \$410,000
Status: Active
Sign: Yes
Status: Active
Type: Public
Refreshments:

Rem:

Dir: Boulevard to south 20th street .

Client 4 Up Open House



09/15/2019 **Style:** Colonial **LP:** \$365,000
From: 1:00 PM **Rooms:** 7 **Status:** Active
To: 4:00 PM **Bedrooms:** 3 **Sign:** Yes
ML#: 3579493 **Tot Baths:** 2.0 **Status:** Active
 255 3RD AVE Garwood Boro **Ybt:** 1930 **Type:** Public
 07027-1132 **Basement:** Yes **Refreshments:**
Bld#: 0 | Unit#:

Rem: Nice size colonial within close proximity to everything, shopping, mass transit. Huge yard, 2 car detached garage, nicely landscaped, Extra large kitchen, formal living and dining room.

Dir: North Avenue to Cedar to right on 3rd



09/15/2019 **Style:** Colonial **LP:** \$800,000
From: 1:00 PM **Rooms:** 9 **Status:** Active
To: 3:00 PM **Bedrooms:** 5 **Sign:** Yes
ML#: 3583354 **Tot Baths:** 2.1 **Status:** Active
 1309 FRANCES TER **Ybt:** 2005 **Type:** Public
 Westfield Town 07090 **Basement:** Yes **Refreshments:**
Bld#: 0 | Unit#:

Rem: An open front porch invites you into this beautifully appointed, 5 bedroom, 2.1 bath Colonial. Highlights include an open floor plan, beautiful hardwood floors and detailed woodwork throughout.

Dir: Central to Clover to Frances



09/15/2019 **Style:** Cape Cod **LP:** \$465,000
From: 1:00 PM **Rooms:** 7 **Status:** Active
To: 4:00 PM **Bedrooms:** 3 **Sign:** Yes
ML#: 3584588 **Tot Baths:** 2.0 **Status:** Active
 193 FARLEY AVE Fanwood **Ybt:** 1954 **Type:** Public
 Boro 07023-1059 **Basement:** Yes **Refreshments:**
Bld#: 0 | Unit#:

Rem: LOCATION LOCATION LOCATION!! Located in one of my favorite neighborhoods, this home was recently renovated with a gourmet kitchen, new baths and a wonderful master bedroom!

Dir: North Ave to Farley



09/15/2019 **Style:** Colonial **LP:** \$785,000
From: 1:00 PM **Rooms:** 9 **Status:** Active
To: 4:00 PM **Bedrooms:** 4 **Sign:** Yes
ML#: 3586543 **Tot Baths:** 2.1 **Status:** Active
 11 CHIP-LOU LN Scotch **Ybt:** 1963 **Type:** Public
 Plains Twp. 07076-2204 **Basement:** Yes **Refreshments:**
Bld#: 0 | Unit#:

Rem: NESTLED IN A QUIET CUL DE SAC, this move in ready COLONIAL HOME offers a warm & inviting floor plan...perfect for entertaining. Sundrenched rooms and just refinished hard wood floors

Dir: Sleepy Hollow to Chip Lou

Client 4 Up Open House



09/15/2019 **Style:** Colonial **LP:** \$1,050,000
From: 1:00 PM **Rooms:** 13 **Status:** Active
To: 4:00 PM **Bedrooms:** 5 **Sign:** Yes
ML#: 3584581 **Tot Baths:** 3.1 **Status:** Active
 1656 COOPER RD Scotch Plains Twp. 07076-2544 **Ybt:** 2004 **Type:** Public
Bld#: 0 | Unit#: **Basement:** Yes **Refreshments:**

Rem: Nestled into a private cul de sac, this custom built COLONIAL HOME perfectly blends comfort with elegance. Meticulously maintained, this home is ready for you to move into! Higher ceilings and

Dir: COOPER RD - BETWEEN TERRILL & MARTINE



09/15/2019 **Style:** Multi Floor Unit, Townhouse-Interior **LP:** \$489,000
From: 1:00 PM **Rooms:** 7 **Status:** Active
To: 4:00 PM **Bedrooms:** 3 **Sign:** Yes
ML#: 3584104 **Tot Baths:** 2.1 **Status:** Active
 4 WINTERS CT Clark Twp. 07066-1755 **Ybt:** 1996 **Type:** Public
Bld#: 0 | Unit#: **Basement:** No **Refreshments:**

Rem: Spacious & Charming Townhouse! Upon entry, a large & open concept living room / dining room greets you. Through this area, a family room with cathedral ceilings & fire place opens to an eat in kitchen

Dir: Rahway Ave - Westfield Ave to Featherbend or Raritan Road to Featherbend Lane



09/15/2019 **Style:** Colonial, Split Level **LP:** \$685,000
From: 1:00 PM **Rooms:** 9 **Status:** Active
To: 4:00 PM **Bedrooms:** 4 **Sign:** Yes
ML#: 3576741 **Tot Baths:** 2.1 **Status:** Active
 1321 COOPER RD Scotch Plains Twp. 07076-2831 **Ybt:** 1963 **Type:** Public
Bld#: 0 | Unit#: **Basement:** Yes **Refreshments:**

Rem: GREAT VALUE! A MUST SEE!! This beautiful home features an inviting foyer w/powder room, spacious and bright family room w/ custom built ins, gas fireplace & cozy library

Dir: Martine to Cooper Road



09/15/2019 **Style:** Colonial **LP:** \$1,075,000
From: 1:00 PM **Rooms:** 10 **Status:** Active
To: 3:00 PM **Bedrooms:** 4 **Sign:** Yes
ML#: 3586487 **Tot Baths:** 3.2 **Status:** Active
 8 HIDDEN MEADOW DR Scotch Plains Twp. 07076-1158 **Ybt:** 2012 **Type:** Public
Bld#: 0 | Unit#: **Basement:** Yes **Refreshments:**

Rem: Welcome to this magnificent custom colonial on a cul de sac with ten new homes featuring an incredible open floor plan loaded with quality finishes throughout. Highlights include a gourmet custom

Dir: Westfield Road to Morse Avenue to Hidden Meadow Drive

Client 4 Up Open House



4927197

09/15/2019
From: 1:00 PM
To: 3:00 PM
ML#: 3584130
 2092 W Broad Street Scotch Plains Twp. 07076-4755
Bld#: 0 | Unit#:

Style: Colonial
Rooms: 12
Bedrooms: 6
Tot Baths: 5.1
Ybt: 2019
Basement: Yes

LP: \$1,185,000
Status: Active
Sign: Yes
Status: Active
Type: Public
Refreshments:

Rem: Stately custom Colonial w/ bay window offering exceptional finishing touches. Coffered tray ceiling, molding and trim throughout four levels of living space. Gourmet kitchen w/ custom white cabinetry,

Dir: Hetfield to Right on W Broad (House between Hetfield and White Oak)



4929385

09/14/2019
From: 1:00 PM
To: 4:00 PM
ML#: 3586553
 2070 WESTFIELD AVE Scotch Plains Twp. 07076-1812
Bld#: 0 | Unit#:

Style: Colonial
Rooms: 7
Bedrooms: 3
Tot Baths: 2.1
Ybt: 1930
Basement: Yes

LP: \$429,900
Status: Active
Sign: Yes
Status: Active
Type: Public
Refreshments:

Rem: Don't miss this charming colonial in Scotch Plains. This 3 bedroom, 2.5 bath home features a large eat-in kitchen, 3 beautifully renovated bathrooms, luxurious master bedroom with walk in closet,

Dir: Westfield Rd to Westfield Ave



4891650

09/15/2019
From: 1:00 PM
To: 3:00 PM
ML#: 3580988
 809 O'DONNELL AVE Scotch Plains Twp. 07076-2141
Bld#: 0 | Unit#:

Style: Colonial
Rooms: 7
Bedrooms: 3
Tot Baths: 2.1
Ybt: 1999
Basement: Yes

LP: \$538,000
Status: Active
Sign: Yes
Status: Active
Type: Public
Refreshments:

Rem: This house is a beautifully kept Colonial that features stunning hardwood floors throughout and marble kitchen floor. Open floor plan LR, DR, and new stove Electrolux .

Dir: GPS



4928195

09/15/2019
From: 2:00 PM
To: 4:00 PM
ML#: 3585119
 560 WASHINGTON ST Westfield Town 07090-3308
Bld#: 0 | Unit#:

Style: Rented, 3+Story
Rooms: 12
Bedrooms: 6
Tot Baths: 3.1
Ybt: 2013
Basement:

LP: \$6,950
Status: Active
Sign: Yes
Status: Active
Type: Public
Refreshments:

Rem: This gorgeous, sun-filled, 5,000 square foot home with rare third floor and finished basement is in triple mint condition and was custom built by Classic Construction in 2013.

Dir: Between Rahway & Westfield Ave

Client 4 Up Open House



09/15/2019 **Style:** Colonial **LP:** \$1,279,999
From: 1:00 PM **Rooms:** 15 **Status:** Active
To: 4:00 PM **Bedrooms:** 4 **Sign:** Yes
ML#: 3555608 **Tot Baths:** 6.1 **Status:** Active
 1450 DUNN PKY **Ybt:** 2015 **Type:** Public
 Mountainside Boro 07092-2501 **Basement:** Yes **Refreshments:**
Bld#: 0 | Unit#:

Rem: SPECTACULAR ONE OF KIND CUSTOM COLONIAL LOADED W LUXURY UPGRADES & .2 MILES TO DIRECT NYC BUS! Welcoming front porch, dramatic 3 story foyer, gorgeous inlaid wood flrs, windows & moldings throughout,

Dir: New Providence Road to Dunn Parkway



09/15/2019 **Style:** Colonial **LP:** \$734,900
From: 1:00 PM **Rooms:** 9 **Status:** Active
To: 4:00 PM **Bedrooms:** 5 **Sign:** Yes
ML#: 3586513 **Tot Baths:** 2.1 **Status:** Active
 766 Crescent Pkwy Westfield **Ybt:** 1940 **Type:** Public
 Town 07090-2304 **Basement:** Yes **Refreshments:**
Bld#: 0 | Unit#:

Rem: Charming Dutch Colonial 5 Bdrms 2.5 Baths in very desirable Northside neighborhood. Features HW flrs, LR w/FP & built ins, Updated EIK w/granite counters, SS appliances and oversized breakfast room.

Dir: North Chestnut to Belvidere to Crescent Parkway



09/15/2019 **Style:** Colonial, Custom Home **LP:** \$699,990
From: 1:00 PM **Rooms:** 10 **Status:** Active
To: 4:00 PM **Bedrooms:** 4 **Sign:** Yes
ML#: 3584920 **Tot Baths:** 2.1 **Status:** Active
 858 VILLAGE GREEN **Ybt:** 1953 **Type:** Public
 Westfield Town 07090-3516 **Basement:** Yes **Refreshments:**
Bld#: 0 | Unit#:

Rem: Pristine custom home tucked away in premier Westfield location! with beautiful Tamaques Park at your doorstep.A welcoming entry foyer w/skylights opens to a FLRm.featuring a FP, built-in cabinets &

Dir: Willow Grove to Dickson to Village Green



09/15/2019 **Style:** Colonial **LP:** \$389,900
From: 1:00 PM **Rooms:** 7 **Status:** Active
To: 3:00 PM **Bedrooms:** 3 **Sign:** Yes
ML#: 3571429 **Tot Baths:** 1.0 **Status:** Active
 210 MOUNTAINVIEW AVE **Ybt:** 9999 **Type:** Public
 Scotch Plains Twp. 07076-1418 **Basement:** Yes **Refreshments:**
Bld#: 0 | Unit#:

Rem: Wonderful opportunity to own in Scotch Plains! Spacious Colonial with formal DR, LR with fireplace, EIK. Just waiting for your special touches! Home Warranty included.

Dir: Mountain Ave to Mountainview

Client 4 Up Open House



09/15/2019 **Style:** Colonial, Victorian **LP:** \$899,000
From: 1:00 PM **Rooms:** 13 **Status:** Active
To: 3:00 PM **Bedrooms:** 6 **Sign:** Yes
ML#: 3575846 **Tot Baths:** 4.1 **Status:** Active
 60 N MARTINE AVE Fanwood **Ybt:** 1890 **Type:** Public
 Boro 07023-1330 **Basement:** Yes **Refreshments:**
Bld#: 0 | Unit#:

Rem: Beautifully framed by tall trees and mature shrubbery, this stunning Victorian is certain to turn heads. Resting on over one-third acre of property, this prime location keeps you in touch w/ all

Dir: Corner of Martine and Watson



09/15/2019 **Style:** Split Level **LP:** \$625,000
From: 1:00 PM **Rooms:** 8 **Status:** Active
To: 4:00 PM **Bedrooms:** 4 **Sign:** Yes
ML#: 3586539 **Tot Baths:** 2.0 **Status:** Active
 107 PAWNEE ROAD Cranford **Ybt:** 1955 **Type:** Public
 Twp. 07016-1515 **Basement:** Yes **Refreshments:**
Bld#: 0 | Unit#:

Rem: MOVE RIGHT INTO THIS TOTALLY UPDATED & EXPANDED 4 BEDROOM SPLIT LEVEL WITH GREAT CURB APPEAL SET ON A BEAUTIFULLY LANDSCAPED LEVEL LOT & QUIET CUL-DE-SAC! Over \$130,000 in upgrades in 2 years!

Dir: Springfield to Pawnee

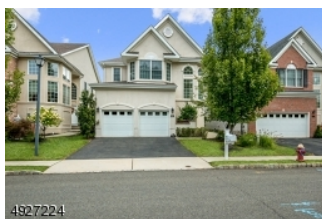

09/15/2019 **Style:** Colonial, Multi Floor Unit **LP:** \$759,000
From: 1:00 PM **Rooms:** 8 **Status:** Active
To: 3:00 PM **Bedrooms:** 4 **Sign:** No
ML#: 3584131 **Tot Baths:** 2.1 **Status:** Active
 631 FANWOOD AVE Scotch **Ybt:** 2009 **Type:** Public
 Plains Twp. 07076-2068 **Basement:** Yes **Refreshments:**
Bld#: 0 | Unit#:

Rem: Stunning Heather Glen open plan stand alone condominium that features an aerie foyer that provides entry to two story Living Room with a gas fireplace and Dining Room with adjacent kitchen that offers

Dir: Prospect St. to Madison to Left on Fanwood



09/15/2019 **Style:** Ranch, Expanded Ranch **LP:** \$625,000
From: 1:00 PM **Rooms:** 13 **Status:** Active
To: 3:00 PM **Bedrooms:** 5 **Sign:** Yes
ML#: 3586630 **Tot Baths:** 2.2 **Status:** Active
 2683 DEER PATH Scotch **Ybt:** 1967 **Type:** Public
 Plains Twp. 07076-1514 **Basement:** Yes **Refreshments:**
Bld#: 0 | Unit#:

Rem: EXPANSIVE 5 BR RANCH w/open floor plan! Bright & cheery home w/large windows overlooking private fenced in yard. HW floors, ss appliances, master suite w/ bath & WI closet. BUS PICK UP FOR SP SCHOOLS.

Dir: New Providence Rd to Deer Path

Client 4 Up Open House



09/15/2019 **Style:** Colonial **LP:** \$899,000
From: 1:00 PM **Rooms:** 10 **Status:** Active
To: 4:00 PM **Bedrooms:** 4 **Sign:** Yes
ML#: 3584315 **Tot Baths:** 3.1 **Status:** Active
 1451 DUNN PKY **Ybt:** 2019 **Type:** Public
 Mountainside Boro 07092-2501 **Refreshments:**
Bld#: 0 | Unit#: **Basement:** Yes

Rem: Exceptional New Colonial boasting 3 floors of elegant details for today's lifestyle. The expansive interior offers extraordinary attention to all the details. A stunning open floor plan welcomes you.

Dir: New Providence Road to Dunn Parkway, at the end of the Cul de Sac



09/14/2019 **Style:** Colonial **LP:** \$519,000
From: 11:00 AM **Rooms:** 8 **Status:** Active
To: 2:00 PM **Bedrooms:** 4 **Sign:** Yes
ML#: 3582428 **Tot Baths:** 1.0 **Status:** Active
 920 W NORTH AVE Westfield **Ybt:** 1925 **Type:** Public
 Town 07090-1438 **Refreshments:**
Bld#: 0 | Unit#: **Basement:** Yes

Rem:

Dir: NORTH AVE WEST



09/15/2019 **Style:** Split Level **LP:** \$439,900
From: 1:00 PM **Rooms:** 8 **Status:** Active
To: 4:00 PM **Bedrooms:** 3 **Sign:** Yes
ML#: 3586702 **Tot Baths:** 1.1 **Status:** Active
 223 WESTFIELD RD **Ybt:** 1955 **Type:** Public
 Farwood Boro 07023-1469 **Refreshments:**
Bld#: 0 | Unit#: **Basement:** Yes

Rem: Lovely home within blocks of top rated schools, and short distance to Fwd train ,downtown, + NYC bus. Sun-filled LR,DR, and EIK. 3 comfortably sized bdrms, hwd floors, and CAC.

Dir: North Ave to Westfield Rd , corner of Birchwood



09/15/2019 **Style:** Colonial **LP:** \$1,175,000
From: 1:00 PM **Rooms:** 10 **Status:** Active
To: 4:00 PM **Bedrooms:** 5 **Sign:** Yes
ML#: 3586738 **Tot Baths:** 3.0 **Status:** Active
 910 WOODMERE DR **Ybt:** 1950 **Type:** Public
 Westfield Town 07090-4207 **Refreshments:**
Bld#: 0 | Unit#: **Basement:** Yes

Rem: Gorgeous 5 Bed 3 bath Tudor style colonial in idyllic setting in Brightwood section. Kitchen with 2-tier center island, custom cabinetry, granite countertops, stainless steel appliances and pantry.

Dir: Brightwood Ave to Woodmere Dr

Client 4 Up Open House



09/15/2019
From: 1:00 PM
To: 4:00 PM
ML#: 3586648
 22 RIVERSIDE DR-APT A1
 Cranford Twp. 07016-2206
Bld#: 22 | Unit#:A-1

Style: Multi Floor Unit **LP:** \$269,900
Rooms: 4 **Status:** Active
Bedrooms: 1 **Sign:** No
Tot Baths: 1.0 **Status:** Active
Ybt: 1975 **Type:** Public
Basement: No **Refreshments:**

Rem: Beautifully renovated private, front facing first floor end unit with river view from the Living Room. The unit is spacious, recently painted with new plank, wood-look luxury flooring in the Living

Dir: Orange Avenue to Riverside Drive, Corner of Casino Avenue



09/15/2019
From: 1:00 PM
To: 4:00 PM
ML#: 3576861
 264 HAZEL AVE Westfield
 Town 07090-4143
Bld#: 0 | Unit#:

Style: Colonial, Detached **LP:** \$629,000
Rooms: 8 **Status:** Active
Bedrooms: 3 **Sign:** Yes
Tot Baths: 2.0 **Status:** Active
Ybt: 1928 **Type:** Public
Basement: Yes **Refreshments:**

Rem: Wonderful home on fabulous property! Central Air Conditioning. Renovated kitchen with island and skylights. Finished attic can be 4th bedroom. Located moments to NY train,schools and restaurants.

Dir: Rahway to Dorian to Hazel



09/15/2019
From: 1:00 PM
To: 4:00 PM
ML#: 3581490
 7 PARK ST Clark Twp. 07066-1932
Bld#: 0 | Unit#:

Style: Ranch **LP:** \$419,000
Rooms: 6 **Status:** Active
Bedrooms: 3 **Sign:** Yes
Tot Baths: 2.0 **Status:** Active
Ybt: 1953 **Type:** Public
Basement: Yes **Refreshments:**

Rem:

Dir: Valley Rd to Parkway Dr to left on Park



09/15/2019
From: 1:00 PM
To: 4:00 PM
ML#: 3585680
 1201 SUNNYFIELD LN
 Scotch Plains Twp. 07076-2219
Bld#: 0 | Unit#:

Style: Colonial, Custom Home **LP:** \$629,900
Rooms: 9 **Status:** Active
Bedrooms: 4 **Sign:** Yes
Tot Baths: 2.1 **Status:** Active
Ybt: 2005 **Type:** Public
Basement: Yes **Refreshments:**

Rem: LOCATION!!!! Welcome to this lovely 2800 sf. custom colonial, located in highly a desirable neighborhood, rebuilt completely in 2005! Open and airy floor plan downstairs and great for entertaining!

Dir: Terrill Rd to Kevin Rd to Aberdeen Rd which becomes Sunnyfield

Client 4 Up Open House



09/15/2019
From: 1:00 PM
To: 4:00 PM
ML#: 3578496
 18 TERHUNE RD Clark Twp.
 07066-2313
Bld#: 0 | Unit#:

Style: Bi-Level
Rooms: 9
Bedrooms: 4
Tot Baths: 2.0
Ybt: 9999
Basement: No

LP: \$509,000
Status: Active
Sign: Yes
Status: Active
Type: Public
Refreshments:

Rem: LOVELY & SPACIOUS BEST DESCRIBES THIS BILEVEL SITUATED ON A WONDERFUL STREET IN THE DESIRABLE TOWN OF CLARK! 4 BEDROOMS, 2 FULL BATHROOMS, NEWER ITEMS INCLUDE THE ROOF, VINYL SIDING, FURNACE &

Dir: MADISON HILL RD TO TERHUNE



09/15/2019
From: 1:00 PM
To: 4:00 PM
ML#: 3583382
 41 BRANT AVE Clark Twp.
 07066-1535
Bld#: 0 | Unit#:

Style: Colonial
Rooms: 7
Bedrooms: 3
Tot Baths: 2.1
Ybt: 9999
Basement: Yes

LP: \$499,000
Status: Active
Sign: Yes
Status: Active
Type: Public
Refreshments:

Rem: ABSOLUTELY BEAUTIFUL COLONIAL THAT HAS BEEN COMPLETELY RENOVATED SITUATED IN THE DESIRABLE TOWN OF CLARK! UPDATES INCLUDE THE KITCHEN WITH GRANITE COUNTERS, CHERRY CABINETS & A TRAVERTINE TILE

Dir: WESTFIELD AVE TO BRANT AVE



09/15/2019
From: 1:00 PM
To: 4:00 PM
ML#: 3586780
 14 RAVENSWOOD LN Scotch
 Plains Twp. 07076-3321
Bld#: 0 | Unit#:

Style: Custom Home
Rooms: 16
Bedrooms: 5
Tot Baths: 3.1
Ybt: 1985
Basement: Yes

LP: \$899,000
Status: Active
Sign: Yes
Status: Active
Type: Public
Refreshments:

Rem: Magnificent 5 bedroom, 3 1/2 bath home with an abundance of light at every turn. Beautiful Living Room and Family Room with two-side fireplace and access to gorgeous outdoor deck.

Dir: Rahway Rd to Swans Mill Lane to Ravenswood



09/15/2019
From: 1:00 PM
To: 4:00 PM
ML#: 3586786
 606 BENSON PL Westfield
 Town 07090-1306
Bld#: 0 | Unit#:

Style: Cape Cod
Rooms: 9
Bedrooms: 3
Tot Baths: 1.1
Ybt: 1942
Basement: Yes

LP: \$575,000
Status: Active
Sign: Yes
Status: Active
Type: Public
Refreshments:

Rem: Charming New England style Cape on beautifully landscaped property in highly desirable neighborhood. This 2 BR, 1 1/2 Bath home features bright and sunny rooms with wood floors, curved archways and a

Dir: E. Broad to S.Chestnut, stay right at fork.

Client 4 Up Open House



09/14/2019 **Style:** Custom Home, Ranch **LP:** \$725,000
From: 1:00 PM **Rooms:** 7 **Status:** Active
To: 4:00 PM **Bedrooms:** 3 **Sign:** Yes
ML#: 3586666 **Tot Baths:** 3.0 **Status:** Active
 785 CLARENCE ST Westfield **Ybt:** 1954 **Type:** Public
 Town 07090-4449 **Basement:** Yes **Refreshments:**
Bld#: 0 | Unit#:

Rem: A home like this only comes around once in a great while. This home offers one floor living with a spa-like master suite with radiant heated floors in the bath--which features a large soaking tub and

Dir: Lamberts Mill Rd to Clarence St.



09/15/2019 **Style:** Custom Home, Ranch **LP:** \$725,000
From: 1:00 PM **Rooms:** 7 **Status:** Active
To: 4:00 PM **Bedrooms:** 3 **Sign:** Yes
ML#: 3586666 **Tot Baths:** 3.0 **Status:** Active
 785 CLARENCE ST Westfield **Ybt:** 1954 **Type:** Public
 Town 07090-4449 **Basement:** Yes **Refreshments:**
Bld#: 0 | Unit#:

Rem: A home like this only comes around once in a great while. This home offers one floor living with a spa-like master suite with radiant heated floors in the bath--which features a large soaking tub and

Dir: Lamberts Mill Rd to Clarence St.



09/15/2019 **Style:** Tudor **LP:** \$569,000
From: 1:00 PM **Rooms:** 10 **Status:** Active
To: 4:00 PM **Bedrooms:** 3 **Sign:** Yes
ML#: 3570001 **Tot Baths:** 1.2 **Status:** Active
 433 W GROVE ST Westfield **Ybt:** 1925 **Type:** Public
 Town 07090-2622 **Basement:** Yes **Refreshments:**
Bld#: 0 | Unit#:

Rem: Price Reduced! Excellent curb appeal coupled with charming period details make up this beautiful home. Storybook colonial boasts of a vestibule with coat closet and powder room,

Dir: Central Ave to Left on W Grove



09/14/2019 **Style:** Colonial **LP:** \$599,000
From: 12:00 PM **Rooms:** 8 **Status:** Active
To: 3:00 PM **Bedrooms:** 4 **Sign:** Yes
ML#: 3585618 **Tot Baths:** 3.1 **Status:** Active
 454 FARLEY AVE Scotch **Ybt:** 1950 **Type:** Public
 Plains Twp. 07076-1641 **Basement:** Yes **Refreshments:**
Bld#: 0 | Unit#:

Rem: Beautiful Colonial with first floor bedroom and full bath. Spacious & updated w/ newly sanded hardwood floors throughout and freshly painted interior. Close to Rt 22, major shopping centers & Bus.

Dir: Route 22E to Park Avenue to R on Second Street to R on Farley Ave

Client 4 Up Open House



09/15/2019 **Style:** Colonial **LP:** \$599,000
From: 12:00 PM **Rooms:** 8 **Status:** Active
To: 3:00 PM **Bedrooms:** 4 **Sign:** Yes
ML#: 3585618 **Tot Baths:** 3.1 **Status:** Active
 454 FARLEY AVE Scotch Plains Twp. 07076-1641 **Ybt:** 1950 **Type:** Public
Bld#: 0 | Unit#: **Basement:** Yes **Refreshments:**

Rem: Beautiful Colonial with first floor bedroom and full bath. Spacious & updated w/ newly sanded hardwood floors throughout and freshly painted interior. Close to Rt 22, major shopping centers & Bus.

Dir: Route 22E to Park Avenue to R on Second Street to R on Farley Ave



09/15/2019 **Style:** Split Level **LP:** \$425,000
From: 2:00 PM **Rooms:** 7 **Status:** Active
To: 4:00 PM **Bedrooms:** 3 **Sign:** Yes
ML#: 3585329 **Tot Baths:** 1.1 **Status:** Active
 176 MARIAN AVE Fanwood Boro 07023-1641 **Ybt:** 1954 **Type:** Public
Bld#: 0 | Unit#: **Basement:** Yes **Refreshments:**

Rem: FABULOUS LOCATION! Great residential neighborhood. Perfect for commuters, this home is just 3 blocks from NYC transportation and even closer to charming downtown Fanwood.

Dir: Martine Ave to Marian Ave.



09/15/2019 **Style:** Colonial **LP:** \$559,000
From: 1:00 PM **Rooms:** 9 **Status:** Active
To: 4:00 PM **Bedrooms:** 4 **Sign:** Yes
ML#: 3559046 **Tot Baths:** 2.1 **Status:** Active
 949 RIPLEY AVE Westfield Town 07090-1641 **Ybt:** 1917 **Type:** Public
Bld#: 0 | Unit#: **Basement:** Yes **Refreshments:**

Rem: This adorable colonial has it all... 4 bedrooms plus an office, 2.1 baths, a third floor master suite, breakfast nook, finished basement, front porch and a garage.

Dir: Central to Sycamore to Ripley



09/15/2019 **Style:** Cape Cod **LP:** \$449,000
From: 1:00 PM **Rooms:** 8 **Status:** Active
To: 3:00 PM **Bedrooms:** 3 **Sign:** Yes
ML#: 3586812 **Tot Baths:** 1.1 **Status:** Active
 6 OMAHA DR Cranford Twp. 07016-3318 **Ybt:** 1952 **Type:** Public
Bld#: 0 | Unit#: **Basement:** Yes **Refreshments:**

Rem: *Charming Cape Cod home beautifully finished across three levels of living space * First floor features a spacious living room w/bay window, dining room w/sliding glass doors that open to relaxing

Dir: Walnut to Lexington Avenue left on Omaha Drive

Client 4 Up Open House



09/15/2019 **Style:** Colonial, Custom Home **LP:** \$1,249,000
From: 2:00 PM **Rooms:** 12 **Status:** Active
To: 4:00 PM **Bedrooms:** 6 **Sign:** Yes
ML#: 3545082 **Tot Baths:** 3.1 **Status:** Active
 560 WASHINGTON ST Westfield Town 07090 **Ybt:** 2013 **Type:** Public
Bld#: 0 | Unit#: **Basement:** Yes **Refreshments:**

Rem: This gorgeous, sun-filled, 5,000 sq ft home w/rare 3rd floor & finished basement is in triple mint condition & was custom built by Classic Construction in 2013.

Dir: Between Rahway & Westfield Avenue



09/15/2019 **Style:** Colonial **LP:** \$899,900
From: 2:00 PM **Rooms:** 10 **Status:** Active
To: 4:00 PM **Bedrooms:** 4 **Sign:** Yes
ML#: 3575978 **Tot Baths:** 2.2 **Status:** Active
 96 WOODLAND AVE Fanwood Boro 07023-1136 **Ybt:** 1995 **Type:** Public
Bld#: 0 | Unit#: **Basement:** Yes **Refreshments:**

Rem: Location! Builder's own custom built 4 bedroom, 2 full, 2 half bath colonial on one of the largest lots in Fanwood. Short distance to all public schools, train station, and downtown. Brand new roof,

Dir: Midway to Forest to Woodland or Martine to Woodland



09/15/2019 **Style:** Cape Cod **LP:** \$469,900
From: 1:00 PM **Rooms:** 5 **Status:** Active
To: 4:00 PM **Bedrooms:** 4 **Sign:** Yes
ML#: 3586836 **Tot Baths:** 2.0 **Status:** Active
 45 HILLCREST AVE Cranford Twp. 07016-2672 **Ybt:** 1925 **Type:** Public
Bld#: 0 | Unit#: **Basement:** Yes **Refreshments:**

Rem:

Dir: GSP EXIT 135 to Westfieldright on Central right on Valley left on Walnut Ave.left on Chester Lang right on Lexington Ave.right on Hillcrest Ave



09/15/2019 **Style:** Colonial **LP:** \$839,000
From: 1:00 PM **Rooms:** 11 **Status:** Active
To: 4:00 PM **Bedrooms:** 4 **Sign:** Yes
ML#: 3586839 **Tot Baths:** 3.1 **Status:** Active
 127 THOMAS ST Cranford Twp. 07016-3133 **Ybt:** 1940 **Type:** Public
Bld#: 0 | Unit#: **Basement:** Yes **Refreshments:**

Rem: If it's time to take your living situation up a notch, 127 Thomas st is the home for you. This home has been renovated and added on to with careful thought and careful design. Offering four bedrooms,

Dir: Lincoln Ave or South Ave to Thomas St

Client 4 Up Open House



4930045

09/15/2019
From: 1:00 PM
To: 3:00 PM
ML#: 3586844
 17 ALAN OKELL PL Cranford
 Twp. 07016-3331
Bld#: 0 | Unit#:

Style: Cape Cod
Rooms: 10
Bedrooms: 4
Tot Baths: 1.1
Ybt: 1951
Basement: Yes

LP: \$427,000
Status: Active
Sign: Yes
Status: Active
Type: Public
Refreshments:

Rem:

Dir: Walnut to Lexington to Alan OKell

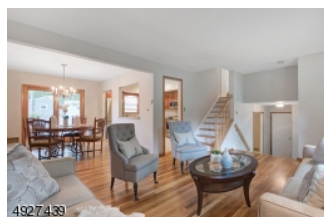

4927439

09/15/2019
From: 1:00 PM
To: 4:00 PM
ML#: 3586883
 2239 CONCORD RD Scotch
 Plains Twp. 07076-2102
Bld#: 0 | Unit#:

Style: Split Level
Rooms: 10
Bedrooms: 4
Tot Baths: 3.0
Ybt: 1960
Basement: Yes

LP: \$675,000
Status: Active
Sign: Yes
Status: Active
Type: Public
Refreshments:

Rem: Highly desired Homestead section! This move-in condition, pristine, split level with gleaming hardwood floors & natural lighted rooms are sure to please. A few blocks from schools & close to parks.

Dir: Westfield Ave to Old Farm Road to Concord Road



4927520

09/15/2019
From: 1:00 PM
To: 4:00 PM
ML#: 3584437
 216 3RD AVE Garwood Boro
 07027-1133
Bld#: 0 | Unit#:

Style: Colonial
Rooms: 9
Bedrooms: 4
Tot Baths: 1.1
Ybt: 1936
Basement: Yes

LP: \$439,900
Status: Active
Sign: Yes
Status: Active
Type: Public
Refreshments:

Rem: MOVE IN CONDITION! LOADED W/ CHARM & CHARACTER FEATURING ORIG CHESTNUT WOOD DETAILS, 2 STAINED GLASS WINDOWS, REFINISHED HWF. FABULOUS FENCED-IN DEEP BKYD, NEWER FHA FURNACE/CAC, NEWER HWH, LOW TAXES

Dir: North Ave to Cedar St to Third Ave



4919263

09/14/2019
From: 2:30 PM
To: 4:30 PM
ML#: 3580149
 48 MANITOU CIR Westfield
 Town 07090-1004
Bld#: 0 | Unit#:

Style: Split Level
Rooms: 8
Bedrooms: 4
Tot Baths: 2.1
Ybt: 1964
Basement: Yes

LP: \$589,900
Status: Active
Sign: Yes
Status: Active
Type: Public
Refreshments:

Rem: Opportunity awaits in this spacious Westfield home with 4 finished levels. Bring your decorating ideas and plans, this is a home w/ a world of potential, along with a lovely setting & prime location.

Dir: SPRINGFIELD TO UNAMI TO MANITOU

Client 4 Up Open House



09/15/2019
From: 1:00 PM
To: 4:00 PM
ML#: 3586892
 226 LYNN LN Westfield Town
 07090-1825
Bld#: 0 | Unit#:

Style: Colonial, Custom Home
Rooms: 12
Bedrooms: 5
Tot Baths: 4.1
Ybt: 2007
Basement: Yes

LP: \$1,450,000
Status: Active
Sign: No
Status: Active
Type: Public
Refreshments:

Rem: Amazing custom Colonial on over-sized lot. High ceilings (9' on 1st floor); 2-story foyer; 3 gas FPLs; quiet street. 1st-floor in-law/nanny suite w/ ensuite; lots of natural light;

Dir: East Broad St; to Davis Ct; Rt onto Carol Rd; Rt onto Lynn Lane



09/15/2019
From: 1:00 PM
To: 4:00 PM
ML#: 3586877
 59 HUTCHINSON ST Clark
 Twp. 07066-1725
Bld#: 0 | Unit#:

Style: Cape Cod
Rooms: 6
Bedrooms: 3
Tot Baths: 1.0
Ybt: 1951
Basement: Yes

LP: \$384,000
Status: Active
Sign: Yes
Status: Active
Type: Public
Refreshments:

Rem: Move-in ready, Mint Condition 3 Bedroom, 1 Bath Home! Offering Hardwood & laminate flooring throughout! Newer HVAC & Roof. 1st floor offers a spacious LR, 2 Bedrooms, Updated Bath & EIK featuring

Dir: Raritan Rd to Ruddy to Hutchinson



09/15/2019
From: 1:00 PM
To: 3:00 PM
ML#: 3581730
 5 CRESTWOOD LN Clark
 Twp. 07066-2603
Bld#: 0 | Unit#:

Style: Colonial
Rooms: 10
Bedrooms: 4
Tot Baths: 2.0
Ybt: 9999
Basement: Yes

LP: \$419,000
Status: Active
Sign: Yes
Status: Active
Type: Public
Refreshments:

Rem: Welcome Home to this BEAUTIFUL COLONIAL! Offering 4 Bedrooms and 2 Baths & LOW TAXES! This Home has a lot to offer! Including a Master Bedroom Suite Addition with Private Master Bath & Walk-in Closet!

Dir: Valley Rd to Crestwood Lane.



09/15/2019
From: 2:00 PM
To: 4:00 PM
ML#: 3584432
 75 CLYDESDALE RD Scotch
 Plains Twp. 07076
Bld#: 0 | Unit#:

Style: Colonial
Rooms: 9
Bedrooms: 5
Tot Baths: 3.0
Ybt: 1993
Basement: Yes

LP: \$799,000
Status: Active
Sign: Yes
Status: Active
Type: Public
Refreshments:

Rem: WELCOME HOME! OPEN, AIRY, SUN DRENCHED, AND SPACIOUS, WOULD DESCRIBE THIS LOVELY 5 BEDRM, 3 FULL BATH COLONIAL IN THE DESIRABLE BERWYCK CHASE COMMUNITY. SURROUNDED BY LUSH LANDSCAPING,

Dir: Cooper to Rahway to Autumn To Clydesdale

Client 4 Up Open House



09/15/2019 **Style:** First Floor Unit, One Floor Unit, Townhouse-Interior **LP:** \$172,000
From: 1:00 PM **Rooms:** 5 **Status:** Active
To: 3:00 PM **Bedrooms:** 1 **Sign:** No
ML#: 3568054 **Tot Baths:** 1.0 **Status:** Active
 55 B1 SANDRA CIRCLE **Ybt:** 1965 **Type:** Public
 Westfield Town 07090 **Bld#:** 0 | Unit#:A1 **Basement:** Yes **Refreshments:**

Rem: **Dir:** Off of East Broad Street, Westfield and Springfield Avenue, Westfield



09/15/2019 **Style:** Colonial **LP:** \$634,000
From: 1:00 PM **Rooms:** 14 **Status:** Active
To: 3:00 PM **Bedrooms:** 4 **Sign:** Yes
ML#: 3584877 **Tot Baths:** 3.1 **Status:** Active
 138 N KNIGHTSBRIDGE RD **Ybt:** 1970 **Type:** Public
 Mountainside Boro 07092-2703 **Bld#:** 0 | Unit#: **Basement:** Yes **Refreshments:**

Rem: Exclusive Mountainside Classic Center Hall Colonial. This expansive colonial features 4/5 Bedrooms, 3.5 Baths. As you step into the large foyer, you are greeted by an **Dir:** New Providence Road to Knightsbridge Rd.



09/14/2019 **Style:** Colonial **LP:** \$1,495,000
From: 1:00 PM **Rooms:** 13 **Status:** Active
To: 4:00 PM **Bedrooms:** 6 **Sign:** Yes
ML#: 3561728 **Tot Baths:** 6.1 **Status:** Active
 110 WYCHWOOD RD **Ybt:** 2018 **Type:** Public
 Westfield Town 07090-1944 **Bld#:** 0 | Unit#: **Basement:** Yes **Refreshments:**

Rem: Fabulous new construction by NCN Properties featuring 6 bedroom and 6.1 baths. 1st floor bedroom and full bath, family room with fireplace, formal living room and dining room, **Dir:** Broad Street to Wychwood Road



09/15/2019 **Style:** Ranch **LP:** \$550,000
From: 2:00 PM **Rooms:** 8 **Status:** Active
To: 4:00 PM **Bedrooms:** 4 **Sign:** Yes
ML#: 3586593 **Tot Baths:** 3.0 **Status:** Active
 1 GINESI DR Clark Twp. **Ybt:** 1982 **Type:** Public
 07066-1711 **Bld#:** 0 | Unit#: **Basement:** Yes **Refreshments:**

Rem: Looking for spacious one floor living w/ open floor plan in a perfect location?! Move right in to this immaculate ranch, freshly painted top to bottom, gleaming new wood floors & tons of natural **Dir:** Madison Hill Rd to Ginesi Dr

Client 4 Up Open House



09/15/2019 **Style:** Colonial **LP:** \$729,900
From: 1:00 PM **Rooms:** 8 **Status:** Active
To: 4:00 PM **Bedrooms:** 4 **Sign:** Yes
ML#: 3586533 **Tot Baths:** 2.1 **Status:** Active
 2235 ELIZABETH AVE Scotch Plains Twp. 07076-4656 **Ybt:** 2006 **Type:** Public
Bld#: 0 | Unit#: **Basement:** Yes **Refreshments:**

Rem: Lovely 4 BR, 2.5 bth Colonial in central location. Hardwood floors, millwork, and luxurious updates throughout. Conveniently located in desirable neighborhood near parks, schools, trains, and more.

Dir: South Ave to Elizabeth Ave (btwn South and Hetfield)



09/15/2019 **Style:** Colonial **LP:** \$1,100,000
From: 1:00 PM **Rooms:** 9 **Status:** Active
To: 4:00 PM **Bedrooms:** 5 **Sign:** Yes
ML#: 3586538 **Tot Baths:** 3.2 **Status:** Active
 529 KIMBALL TURN Westfield Town 07090-2326 **Ybt:** 1974 **Type:** Public
Bld#: 0 | Unit#: **Basement:** Yes **Refreshments:**

Rem: Pristine 5 BR, 5 Bth Colonial at the end of peaceful cul-de-sac in idyllic neighborhood. Exquisitely updated to better-than-new, with luxury finishes, custom millwork, recessed lighting, and more!

Dir: Kimball Ave to Kimball Turn. End of Cul-de-sac



09/15/2019 **Style:** Colonial **LP:** \$759,000
From: 1:00 PM **Rooms:** 8 **Status:** Active
To: 4:00 PM **Bedrooms:** 4 **Sign:** Yes
ML#: 3566753 **Tot Baths:** 2.1 **Status:** Active
 1501 PINE GROVE AVE Westfield Town 07090-2224 **Ybt:** 2005 **Type:** Public
Bld#: 0 | Unit#: **Basement:** Yes **Refreshments:**

Rem: 2005 4 BR Col with hwd floors, natural light, spacious master bedroom, expansive kitchen, and open floor plan on coveted corner lot in peaceful neighborhood. Top rated schools and NYC transportation.

Dir: Central to Marlboro (corner of Marlboro and Pine Grove)



09/15/2019 **Style:** Colonial, Tudor **LP:** \$799,000
From: 1:00 PM **Rooms:** 7 **Status:** Active
To: 3:00 PM **Bedrooms:** 4 **Sign:** Yes
ML#: 3576483 **Tot Baths:** 3.1 **Status:** Active
 643 FOREST AVE Westfield Town 07090-4320 **Ybt:** 1929 **Type:** Public
Bld#: 0 | Unit#: **Basement:** Yes **Refreshments:**

Rem: Picture perfect Tudor with 4 bedrooms and 3.5 baths on landscaped lot with delightful tree-lined, private back yard in Westfield. Close to top-rated schools, downtown shopping, and NYC Transportation.

Dir: Dudley to Forest

Client 4 Up Open House



09/14/2019 **Style:** Cape Cod **LP:** \$469,000
From: 2:00 PM **Rooms:** 8 **Status:** Active
To: 4:00 PM **Bedrooms:** 4 **Sign:** Yes
ML#: 3554281 **Tot Baths:** 2.0 **Status:** Active
 413 LEXINGTON AVE **Ybt:** 1947 **Type:** Public
 Cranford Twp. 07016-2710 **Basement:** Yes **Refreshments:**
Bld#: 0 | Unit#:

Rem: Turn key move right in. Immaculate brick cape, h/w floors throughout, central ac and close to NYC commuter trains, short drive to schools and shopping area. Great manicured property.

Dir: Lexington Avenue and Keith Jeffries Avenue



09/15/2019 **Style:** Colonial **LP:** \$1,550,000
From: 1:00 PM **Rooms:** 12 **Status:** Active
To: 3:00 PM **Bedrooms:** 6 **Sign:** Yes
ML#: 3564389 **Tot Baths:** 6.1 **Status:** Active
 123 WELLS ST Westfield **Ybt:** 2019 **Type:** Public
 Town 07090-2004 **Basement:** Yes **Refreshments:**
Bld#: 0 | Unit#:

Rem: CUSTOM COLONIAL UNDER CONSTRUCTION. OPEN FLOOR PLAN, HARDWOOD FLOORS THROUGHOUT, RECESSED LIGHTING, HIGH CEILINGS, HIS & HER WALKIN CLOSETS, FULLY FINISHED THIRD FLOOR

Dir: EAST BROAD TO WELLS ST.



09/15/2019 **Style:** Colonial **LP:** \$725,000
From: 1:00 PM **Rooms:** 10 **Status:** Active
To: 4:00 PM **Bedrooms:** 4 **Sign:** Yes
ML#: 3544297 **Tot Baths:** 3.1 **Status:** Active
 1081 RARITAN RD Scotch **Ybt:** 1970 **Type:** Public
 Plains Twp. 07076-2849 **Basement:** Yes **Refreshments:**
Bld#: 0 | Unit#:

Rem: Welcome Home! Located on the North Edison border, this large single family home offers great potential! Spacious Rooms, hardwood floors, familyroom with woodburning fireplace, formal dining room with

Dir: Raritan Road between Ashbrook and Rahway



09/15/2019 **Style:** Colonial, Split Level **LP:** \$1,079,000
From: 1:00 PM **Rooms:** 11 **Status:** Active
To: 4:00 PM **Bedrooms:** 5 **Sign:** Yes
ML#: 3584912 **Tot Baths:** 3.2 **Status:** Active
 1 MANCHESTER DR **Ybt:** 1958 **Type:** Public
 Westfield Town 07090-2255 **Basement:** Yes **Refreshments:**
Bld#: 0 | Unit#:

Rem: Spectacular home on private st. with 2011 add. & total renovation-like new! Nearly 4000 sq. ft! Feat. 2-story foyer, open flr plan, EIK with granite, Themador appl., center isl. with seating for 6.

Dir: Boulevard to Caulfield to Manchester

Client 4 Up Open House



09/15/2019
From: 1:00 PM
To: 3:00 PM
ML#: 3573165
 305 LINCOLN DR Kenilworth
 Boro 07033-1516
Bld#: 0 | Unit#:

Style: Cape Cod
Rooms: 5
Bedrooms: 3
Tot Baths: 1.1
Ybt: 1940
Basement: Yes

LP: \$379,900
Status: Active
Sign: Yes
Status: Active
Type: Public
Refreshments:

Rem: Welcome to this fabulous 3 bedroom, 1 and 1/2 Baths Cape Cod house remodeled in 2017-2018 with the latest styles in mind. From a welcoming Open Concept living room leading to a custom gourmet

Dir: Boulevard to Columbia Ave to 305 Lincoln Dr.



09/15/2019
From: 1:00 PM
To: 3:00 PM
ML#: 3586952
 420 JEFFERSON AVE
 Westfield Town 07090-1916
Bld#: 0 | Unit#:

Style: Custom Home, See Remarks
Rooms: 8
Bedrooms: 4
Tot Baths: 2.1
Ybt: 1959
Basement: Yes

LP: \$819,000
Status: Active
Sign: Yes
Status: Active
Type: Public
Refreshments:

Rem: TOP LOCATION! WELCOME TO THIS UPDATED HOME W/ GREAT CURB APPEAL LOCATED ON QUIET WYCHWOOD CUL DE SAC. STEPS TO WILSON SCHOOL. THE FRONT PORCH LEADS TO A NICE FOYER & A LR W/ A LG PICTURE WINDOW W/ A GAS

Dir: EAST BROAD ST TO JEFFERSON TO THE END OF THE CUL DE SAC



09/15/2019
From: 1:00 PM
To: 4:00 PM
ML#: 3587074
 14 COPPERFIELD RD Scotch
 Plains Twp. 07076-1512
Bld#: 0 | Unit#:

Style: Bi-Level
Rooms: 8
Bedrooms: 4
Tot Baths: 1.1
Ybt: 1966
Basement: No

LP: \$399,900
Status: Active
Sign: Yes
Status: Active
Type: Public
Refreshments:

Rem: Lovely 4 bedroom, 1 & 1/2 bath immaculate bi-level nestled at the foot of the Watchung reservation. Freshly painted throughout, hardwood floors under carpeting, eat in kitchen,

Dir: Rt 22 West to Glenside Ave turn right on to Canterbury Dr and quick left onto Copperfield Rd



09/15/2019
From: 1:00 PM
To: 4:00 PM
ML#: 3587103
 37 GALLOWAE Westfield
 Town 07090-1909
Bld#: 0 | Unit#:

Style: Colonial
Rooms: 11
Bedrooms: 4
Tot Baths: 2.1
Ybt: 1940
Basement: Yes

LP: \$619,000
Status: Active
Sign: Yes
Status: Active
Type: Public
Refreshments:

Rem: COLONIAL HOME LOCATED IN THE HEART OF "WYCHWOOD" ON A PRIVATE CUL-DE-SAC~ Bring Your Imagination and Make this Expanded Home Your New Dream Home~This special home boasts:3/4 bedrooms, 2 full baths,

Dir: E BROAD TO WYCHWOOD~RIGHT ON GALLOWAE ~ STAY RIGHT TO END OF CUL-DE-SAC

Client 4 Up Open House



09/15/2019 **Style:** Split Level **LP:** \$649,000
From: 1:00 PM **Rooms:** 8 **Status:** Active
To: 4:00 PM **Bedrooms:** 4 **Sign:** Yes
ML#: 3587163 **Tot Baths:** 2.1 **Status:** Active
 18 CONNECTICUT ST **Ybt:** 1960 **Type:** Public
 Cranford Twp. 07016-2706 **Basement:** Yes **Refreshments:**
Bld#: 0 | Unit#: **Dir:** Lexington Ave to Connecticut St

Rem:



09/15/2019 **Style:** Colonial, Custom Home **LP:** \$1,025,000
From: 1:00 PM **Rooms:** 11 **Status:** Active
To: 4:00 PM **Bedrooms:** 5 **Sign:** Yes
ML#: 3572179 **Tot Baths:** 4.0 **Status:** Active
 1533 RAHWAY AVE Westfield **Ybt:** 2004 **Type:** Public
 Town 07090-3612 **Basement:** Yes **Refreshments:**
Bld#: 0 | Unit#: **Dir:** Rahway Avenue between Burgess Court & Bell Drive

Rem: Sprawling Colonial w/spacious rooms, high ceilings, hardwood floors, decorative moldings & abundant windows. 1st floor office or 6th BR, full BA. laundry & mud roms w/access to back yd & 2 car garage.



09/15/2019 **Style:** Colonial, Detached **LP:** \$399,950
From: 1:00 PM **Rooms:** 7 **Status:** Active
To: 4:00 PM **Bedrooms:** 3 **Sign:** Yes
ML#: 3565972 **Tot Baths:** 1.0 **Status:** Active
 128 BESLER AVE Cranford **Ybt:** 1929 **Type:** Public
 Twp. 07016-2628 **Basement:** Yes **Refreshments:**
Bld#: 0 | Unit#: **Dir:** From SOUTH Ave across from Home Depot, Turn on OAK, take that to the end. Turn LEFT and Its THAT corner BESLER and RANKIN or the right

Rem: SUPER LOCATION & PRICED TO SELL FAST Dynamite starter or downsize SUPER CLEAN, NEW Heat & HW, NEW WINDOWS upgraded wiring & Plumbing, Most floors JUST Done, Original RETRO Kitchen, Bucolic yard



09/15/2019 **Style:** Cape Cod **LP:** \$315,000
From: 1:00 PM **Rooms:** 7 **Status:** Active
To: 4:00 PM **Bedrooms:** 2 **Sign:** Yes
ML#: 3587207 **Tot Baths:** 1.0 **Status:** Active
 1637 RARITAN RD Clark Twp. **Ybt:** 1950 **Type:** Public
 07066-1248 **Basement:** Yes **Refreshments:**
Bld#: 0 | Unit#: **Dir:** Raritan Road between Centennial and Walnut

Rem: Great opportunity to purchase in the fabulous town of Clark! This adorable cape cod is move in ready and priced to sell! Eat in kitchen, 2 first floor bedrooms, updated full bath, hardwood floors

Client 4 Up Open House



09/15/2019
From: 1:00 PM
To: 3:00 PM
ML#: 3571636

76 WILLIAM ST Clark Twp.
 07066-2851
Bld#: 0 | **Unit#:**

Style: Colonial
Rooms: 6
Bedrooms: 5
Tot Baths: 4.0
Ybt: 1954
Basement: Yes

LP: \$849,000
Status: Active
Sign: Yes
Status: Active
Type: Public
Refreshments:

Rem: Location Location -- Value Value!!!! In the best & highly desirable estate like section in Clark enjoy this fully renovated expanded 3,200 sq ft home where everything is new and modern on a

Dir: Lake Ave to William Street



09/15/2019
From: 2:00 PM
To: 4:00 PM
ML#: 3584759

30 WAREHAM VLG Scotch Plains Twp. 07076-3138
Bld#: 0 | **Unit#:**

Style: Multi Floor Unit, Townhouse-End Unit
Rooms: 7
Bedrooms: 2
Tot Baths: 2.1
Ybt: 1985
Basement: No

LP: \$349,000
Status: Active
Sign: No
Status: Active
Type: Public
Refreshments:

Rem: Resort living in Scotch Plains? You betcha! Experience this hidden gem tucked away in a bucolic setting with a stunning pool, tennis courts, clubhouse and

Dir: Martine or Lake to Cellar to gatehouse. Left onto Wareham



09/15/2019
From: 1:00 PM
To: 3:00 PM
ML#: 3571469

907 GRANDVIEW AVE Westfield Town 07090-1628
Bld#: 0 | **Unit#:**

Style: Colonial
Rooms: 8
Bedrooms: 4
Tot Baths: 2.1
Ybt: 2018
Basement: Yes

LP: \$849,000
Status: Active
Sign: Yes
Status: Active
Type: Public
Refreshments:

Rem: Another quality built home being built by Giallusi Custom Homes. This 4 bedroom, 2.5 bath center hall colonial won't disappoint.

Dir: Elizabeth to Grandview



09/15/2019
From: 1:00 PM
To: 4:00 PM
ML#: 3576987

455 EDGEWOOD AVE Westfield Town 07090-4305
Bld#: 0 | **Unit#:**

Style: Rented, Custom
Rooms: 9
Bedrooms: 4
Tot Baths: 2.1
Ybt: 1951
Basement: Yes

LP: \$3,950
Status: Active
Sign: Yes
Status: Active
Type: Public
Refreshments:

Rem: Picture perfect colonial with bus stop one block away!!!! Amazing 4/5 bedroom home-1st level offers open plan with kitchen open to family room,

Dir: Edgewood

Client 4 Up Open House



09/15/2019 **Style:** Colonial, Custom Home **LP:** \$539,900
From: 1:00 PM **Rooms:** 9 **Status:** Active
To: 3:00 PM **Bedrooms:** 4 **Sign:** Yes
ML#: 3567488 **Tot Baths:** 3.1 **Status:** Active
 110 N 13TH ST Kenilworth Boro 07033-1138 **Ybt:** 1999 **Type:** Public
Bld#: 0 | Unit#: **Basement:** Yes **Refreshments:**

Rem: Fabulous Remodeled Home in Mint Condition on Quiet Tree-lined street just 2-3 blks to NYC Bus, Town & Schools. NEW June 2019: Refinished HW Floors, 2nd Flr Hardwood installed, New Sinks/Faucets

Dir: Boulevard to North 13th Street - see lawn sign.



09/15/2019 **Style:** Split Level **LP:** \$750,000
From: 1:00 PM **Rooms:** 10 **Status:** Active
To: 4:00 PM **Bedrooms:** 5 **Sign:** Yes
ML#: 3565801 **Tot Baths:** 2.1 **Status:** Active
 356 SHORT DR Mountainside Boro 07092-2017 **Ybt:** 1956 **Type:** Public
Bld#: 0 | Unit#: **Basement:** Yes **Refreshments:** Beverages

Rem: Charming 5 Bedroom Split which backs up to the reserve. Plenty of sunshine and privacy.

Dir: From Central Right on Short from Summit Rd Left Wyoming left on Short



09/15/2019 **Style:** Split Level **LP:** \$579,000
From: 1:00 PM **Rooms:** 7 **Status:** Active
To: 4:00 PM **Bedrooms:** 3 **Sign:** Yes
ML#: 3587228 **Tot Baths:** 3.0 **Status:** Active
 1611 SKY TOP DR Mountainside Boro 07092-1330 **Ybt:** 1958 **Type:** Public
Bld#: 0 | Unit#: **Basement:** Yes **Refreshments:**

Rem: Location, space and style! Renovated 3BR, 3BA, light and airy layout perfect for today's living. LR, DR flows into modern kitchen w/SS appliances, granite counters, with breakfast room atrium

Dir: New Providence Road, becomes Deer Path, right on Tanager, Left on Sky Top



09/15/2019 **Style:** Cape Cod **LP:** \$399,999
From: 1:00 PM **Rooms:** 7 **Status:** Active
To: 4:00 PM **Bedrooms:** 3 **Sign:** Yes
ML#: 3554676 **Tot Baths:** 2.0 **Status:** Active
 323 WEST LN Clark Twp. 07066-1637 **Ybt:** 1950 **Type:** Public
Bld#: 0 | Unit#: **Basement:** Yes **Refreshments:**

Rem: Updated 3 bedrooms , 2 full bath Cape Cod style home in a great location. Open floor plan with living room, dining room and kitchen. 2 bedrooms and full bath on the first floor.

Dir: Valley to North to West

Client 4 Up Open House



09/15/2019
From: 1:00 PM
To: 3:00 PM
ML#: 3585386

1057 SUNNY SLOPE DR
 Mountainside Boro 07092-2133

Bld#: 0 | Unit#:

Style: Colonial
Rooms: 8
Bedrooms: 4
Tot Baths: 3.1

Ybt: 9999

Basement: Yes

LP: \$919,000
Status: Active
Sign: Yes
Status: Active

Type: Public

Refreshments:

Rem: Must See this unique newer home in Mountainside ready to move in 2804 sqft!!! Features 4 bedrooms, 3.5 bathrooms, SS appliances, wood floors, island seating, granite counter tops, finished basement.

Dir: Summit Road to Sunny Slope



09/15/2019
From: 2:30 PM
To: 4:30 PM
ML#: 3584824

1257 CEDAR AVE
 Mountainside Boro 07092-1955

Bld#: 0 | Unit#:

Style: Colonial, Mediterranean

Rooms: 12
Bedrooms: 4
Tot Baths: 3.2

Ybt: 2002

Basement: Yes

LP: \$819,000
Status: Active
Sign: Yes
Status: Active

Type: Public

Refreshments: Snacks

Rem: Freshly painted with trendy Ben. Moore paints. Many updates and finishes with upgrades. Home located in Top 10 places to live.

Dir: OLE TOTE TO CEDAR OR CENTRAL TO CEDAR



09/15/2019
From: 1:00 PM
To: 4:00 PM
ML#: 3587246

120 WELLS ST Westfield
 Town 07090-2005

Bld#: 0 | Unit#:

Style: Colonial
Rooms: 9
Bedrooms: 4
Tot Baths: 2.1

Ybt: 1941

Basement: Yes

LP: \$659,900
Status: Active
Sign: Yes
Status: Active

Type: Public

Refreshments:

Rem: NEWLY RESTYLED and REPRICED! Come see the new look ? paint, floors, ss kitchen appliances? looks like a new house! Timeless charm & modern convenience unite in this enchanting 4BR, 2.1BA Colonial.

Dir: East Broad St to Wells



09/14/2019
From: 1:00 PM
To: 3:00 PM
ML#: 3571965

1961 GRENVILLE RD Scotch
 Plains Twp. 07076-2907

Bld#: 0 | Unit#:

Style: Cape Cod
Rooms: 9
Bedrooms: 4
Tot Baths: 2.0

Ybt: 1950

Basement: Yes

LP: \$535,000
Status: Active
Sign: Yes
Status: Active

Type: Public

Refreshments:

Rem: Look no further!! This Stunning Home Shines with freshness & modern updates. If you are seeking an Easy Lifestyle in a Fabulous Location, you will be Delighted at Every Turn. Complete w/ Stainless

Dir: Raritan Road to Lake Ave to Farmingdale to Grenville Rd

Client 4 Up Open House



09/15/2019 **Style:** Colonial **LP:** \$735,000
From: 1:00 PM **Rooms:** 10 **Status:** Active
To: 3:00 PM **Bedrooms:** 4 **Sign:** Yes
ML#: 3564362 **Tot Baths:** 2.1 **Status:** Active
 18 GINESI DR Clark Twp. **Ybt:** 1983 **Type:** Public
 07066-1746 **Basement:** Yes **Refreshments:**
Bld#: 0 | Unit#:

Rem: IMPRESSIVE AND VERY SPACIOUS COLONIAL NESTLED ON A CUL DE SAC AND BACKING TO THE WILDLIFE PRESERVE. A DRAMATIC 2 STORY FOYER WELCOMES YOU TO THIS HOME WITH LARGE ROOMS. THE TRADITIONAL FLOOR PLAN

Dir: Madison Hill Rd. to Ginesi Dr. to #18



09/15/2019 **Style:** Colonial **LP:** \$798,000
From: 2:00 PM **Rooms:** 9 **Status:** Active
To: 4:00 PM **Bedrooms:** 4 **Sign:** Yes
ML#: 3587057 **Tot Baths:** 3.0 **Status:** Active
 711 HIGHLAND AVE **Ybt:** 1925 **Type:** Public
 Westfield Town 07090-3021 **Basement:** Yes **Refreshments:**
Bld#: 0 | Unit#:

Rem: FANTASTIC NEW PRICE! Lots of light flows though this gorgeous move-in ready Tudor. Wonderful architectural details , a modern feel and a premier Gardens location combine to create a unique

Dir: Dudley or Hillside to Highland



09/15/2019 **Style:** Colonial **LP:** \$539,900
From: 1:00 PM **Rooms:** 8 **Status:** Active
To: 4:00 PM **Bedrooms:** 4 **Sign:** Yes
ML#: 3587279 **Tot Baths:** 2.0 **Status:** Active
 110 HUNTER AVE Fanwood **Ybt:** 1930 **Type:** Public
 Boro 07023-1031 **Basement:** Yes **Refreshments:**
Bld#: 0 | Unit#:

Rem: Charming 4 BR, 2 full bath updated Colonial in a desirable Fanwood neighborhood close to town and NYC trains and buses.

Dir: Hunter Avenue between Midway and North Avenue



09/15/2019 **Style:** Colonial, Custom Home **LP:** \$725,000
From: 1:00 PM **Rooms:** 11 **Status:** Active
To: 4:00 PM **Bedrooms:** 4 **Sign:** Yes
ML#: 3587280 **Tot Baths:** 2.1 **Status:** Active
 260 PATERSON RD Fanwood **Ybt:** 1926 **Type:** Public
 Boro 07023-1308 **Basement:** Yes **Refreshments:**
Bld#: 0 | Unit#:

Rem: Charming 4 BR, 2.5 bath updated Cottage Style Colonial in a desirable Fanwood neighborhood close to town and NYC trains. This home boasts a more than 200 ft lot,

Dir: Paterson between North Martine and Midway.

Client 4 Up Open House



09/15/2019
From: 1:00 PM
To: 4:00 PM
ML#: 3586248
 33 ST GERMAIN DR Clark Twp. 07066-2621
Bld#: 0 | Unit#:

Style: Custom Home **LP:** \$639,000
Rooms: 9 **Status:** Active
Bedrooms: 3 **Sign:** Yes
Tot Baths: 2.1 **Status:** Active
Ybt: 1963 **Type:** Public
Basement: Yes **Refreshments:**

Rem: MOVE RIGHT IN TO THIS BEAUTIFUL CUSTOM HOME! Featuring 3 Bedrooms and 2.5 baths. Large, Spacious Rooms, High Ceilings, Hardwood Floors. Huge Family Room with Beautiful French Doors & Radiant Heat.

Dir: Valley Rd to Ross St to Colonial Dr to Maurice to St. Germain



09/14/2019
From: 1:00 PM
To: 4:00 PM
ML#: 3584668
 634 FOURTH AVE Westfield Town 07090
Bld#: 0 | Unit#:

Style: Custom Home **LP:** \$749,000
Rooms: 12 **Status:** Active
Bedrooms: 4 **Sign:** Yes
Tot Baths: 3.1 **Status:** Active
Ybt: 1928 **Type:** Public
Basement: Yes **Refreshments:**

Rem: Fabulous Recently Renovated Custom Home Welcomes YOU to Westfield. Nestled on a tree lined street near shops, restaurants, parks! & NYC Train and Bus!

Dir: North Ave to Chestnut. Left on to Fourth Ave.



09/15/2019
From: 2:00 PM
To: 4:00 PM
ML#: 3584668
 634 FOURTH AVE Westfield Town 07090
Bld#: 0 | Unit#:

Style: Custom Home **LP:** \$749,000
Rooms: 12 **Status:** Active
Bedrooms: 4 **Sign:** Yes
Tot Baths: 3.1 **Status:** Active
Ybt: 1928 **Type:** Public
Basement: Yes **Refreshments:**

Rem: Fabulous Recently Renovated Custom Home Welcomes YOU to Westfield. Nestled on a tree lined street near shops, restaurants, parks! & NYC Train and Bus!

Dir: North Ave to Chestnut. Left on to Fourth Ave.



09/15/2019
From: 1:00 PM
To: 4:00 PM
ML#: 3579329
 154 BEECH AVE Fanwood Boro 07023
Bld#: 0 | Unit#:

Style: Split Level **LP:** \$439,600
Rooms: 6 **Status:** Active
Bedrooms: 3 **Sign:** Yes
Tot Baths: 1.1 **Status:** Active
Ybt: 1955 **Type:** Public
Basement: Yes **Refreshments:**

Rem: Immaculate home totally remodeled in 2019. New Kitchen with stainless appliances, new bath, new powder room, hardwood floors re-done, New furnace, CAC and water heater.

Dir: La Grande Ave or South Ave to Beech Ave

Client 4 Up Open House



09/15/2019 **Style:** Ranch **LP:** \$529,900
From: 1:00 PM **Rooms:** 9 **Status:** Active
To: 4:00 PM **Bedrooms:** 3 **Sign:** Yes
ML#: 3587267 **Tot Baths:** 2.0 **Status:** Active
 191 VINTON CIR Fanwood **Ybt:** 1950 **Type:** Public
 Boro 07023-1529 **Basement:** Yes **Refreshments:**
Bld#: 0 | Unit#:

Rem: THIS MOVE-IN READY HOME IN THE SOUGHT AFTER LOCATION NEAR LA GRANDE PARK, DOWNTOWN & TRAIN HAS LOADS OF CHARM. NEW ROOF, spacious updated kitchen has granite counters w/ breakfast bar, White cabinets,

Dir: Helen Street to Vinton Circle



09/15/2019 **Style:** Colonial **LP:** \$679,000
From: 1:00 PM **Rooms:** 7 **Status:** Active
To: 3:00 PM **Bedrooms:** 3 **Sign:** Yes
ML#: 3582345 **Tot Baths:** 1.2 **Status:** Active
 761 BELVIDERE AVE **Ybt:** 1927 **Type:** Public
 Westfield Town 07090-2351 **Basement:** Yes **Refreshments:**
Bld#: 0 | Unit#:

Rem: Welcome to this meticulously maintained 3 BR, 1 Full & 2 Half Bath Colonial. Close access to Wilson Schl. Inviting LR has a wood burning FPL, built ins & opens to a spacious formal DR. Updated Kitch

Dir: NORTH CHESTNUT TO BEVIDERE OR MOUNTAIN AVE TO SHERWOOD PKY TO RIGHT ON BELVIDERE



09/15/2019 **Style:** Multi Floor Unit, Townhouse-Interior **LP:** \$625,000
From: 1:00 PM **Rooms:** 8 **Status:** Active
To: 4:00 PM **Bedrooms:** 3 **Sign:** Yes
ML#: 3548385 **Tot Baths:** 3.1 **Status:** Active
 321 E GROVE ST Westfield **Ybt:** 2019 **Type:** Public
 Town 07090 **Basement:** Yes **Refreshments:**
Bld#: 0 | Unit#:10

Rem: New condominium development, open floor plan featuring kitchen dinette combo, center island and family room with fireplace. Full finished rec room with full bath.

Dir: Central Avenue to 321 Grove Street East, Westfield Woods, Unit 10

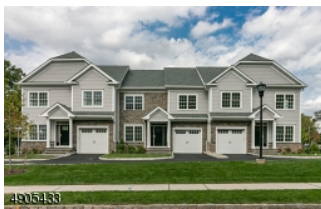

09/15/2019 **Style:** Multi Floor Unit, Townhouse-Interior **LP:** \$765,000
From: 1:00 PM **Rooms:** 8 **Status:** Active
To: 4:00 PM **Bedrooms:** 3 **Sign:** Yes
ML#: 3564472 **Tot Baths:** 3.1 **Status:** Active
 321 E GROVE ST Westfield **Ybt:** 2019 **Type:** Public
 Town 07090 **Basement:** Yes **Refreshments:**
Bld#: 0 | Unit#:6

Rem: New condominium development, open floor plan featuring kitchen dinette combo, center island and family room with fireplace. Full finished rec room with full bath.

Dir: Central Avenue to 321 Grove Street East, Westfield Woods, Unit 6

Client 4 Up Open House



09/15/2019
From: 2:00 PM
To: 4:00 PM
ML#: 3573627
 36 HIGHLANDER DR Scotch Plains Twp. 07076-2424
Bld#: 0 | Unit#:

Style: Split Level
Rooms: 8
Bedrooms: 3
Tot Baths: 3.0
Ybt: 1958
Basement: Yes

LP: \$599,900
Status: Active
Sign: Yes
Status: Active
Type: Public
Refreshments:

Rem: Motivated Seller of this charming Split level home, features spacious living room w/ cathedral ceilings and bay windows. Dining room w/ views overlooking patio.

Dir: Terrill to Cooper to Heather to Highlander



09/15/2019
From: 1:00 PM
To: 3:00 PM
ML#: 3571886
 455 EDGEWOOD AVE Westfield Town 07090-4305
Bld#: 0 | Unit#:

Style: Colonial
Rooms: 9
Bedrooms: 4
Tot Baths: 2.1
Ybt: 1951
Basement: Yes

LP: \$674,900
Status: Active
Sign: Yes
Status: Active
Type: Public
Refreshments:

Rem: Picture perfect colonial with bus stop one block away!!!! Amazing 4/5 bedroom home-1st level offers open plan with kitchen open to family room, bright and airy living room with adjacent dining room

Dir: North to Edgewood



09/15/2019
From: 11:00 PM
To: 1:00 PM
ML#: 3580826
 57 LINCOLN BLVD Clark Twp. 07066-2535
Bld#: 0 | Unit#:

Style: Ranch
Rooms: 3
Bedrooms: 1
Tot Baths: 1.0
Ybt: 9999
Basement: Yes

LP: \$279,900
Status: Active
Sign: Yes
Status: Active
Type: Public
Refreshments:

Rem: Great alternative to a townhouse/condo

Dir: Westfield Ave to Lincoln Blvd



09/15/2019
From: 1:00 PM
To: 3:00 PM
ML#: 3565717
 11 CRAIG PL Cranford Twp. 07016-2306
Bld#: 0 | Unit#:

Style: Colonial
Rooms: 8
Bedrooms: 4
Tot Baths: 2.1
Ybt: 9999
Basement: Yes

LP: \$524,999
Status: Active
Sign: Yes
Status: Active
Type: Public
Refreshments:

Rem: SELLER IS OFFERING A \$5,000 INCENTIVE TO PURCHASE THE PROPERTY!! 4 bedroom Colonial in the desired north side of Cranford. Close to top rated schools, beautiful parks, and top rated down town.

Dir: See Map

Client 4 Up Open House



09/15/2019
From: 1:00 PM
To: 3:00 PM
ML#: 3584623

Style: Raised Ranch
Rooms: 8
Bedrooms: 4
Tot Baths: 3.0
Ybt: 1950

LP: \$569,000
Status: Active
Sign: Yes
Status: Active
Type: Public

1400 DEER PATH
 Mountainside Boro 07092-1426

Bld#: 0 | **Unit#:**

Basement: Yes

Refreshments:

Rem: You must see this charming home and it's magical location. The backyard will delight. It is surrounded by the lush Watchung Reservation and sits steps away from a large pond. Enjoy the gorgeous

Dir: At the corner of Deer Path and New Providence Road



09/14/2019
From: 2:00 PM
To: 4:00 PM
ML#: 3577749

Style: Colonial
Rooms: 8
Bedrooms: 4
Tot Baths: 2.1
Ybt: 1939

LP: \$485,000
Status: Active
Sign: Yes
Status: Active
Type: Public

707 CENTER ST Garwood
 Boro 07027

Bld#: 0 | **Unit#:**

Basement: Yes

Refreshments:

Rem: So many fabulous details in this adorable Colonial; a fireplace & built-ins for your books and photos! You'll love the Central AC and delightful side porch on warm summer days. 4 big bedrooms

Dir: Corner of Center St and Pine



09/15/2019
From: 3:30 PM
To: 5:00 PM
ML#: 3577749

Style: Colonial
Rooms: 8
Bedrooms: 4
Tot Baths: 2.1
Ybt: 1939

LP: \$485,000
Status: Active
Sign: Yes
Status: Active
Type: Public

707 CENTER ST Garwood
 Boro 07027

Bld#: 0 | **Unit#:**

Basement: Yes

Refreshments:

Rem: So many fabulous details in this adorable Colonial; a fireplace & built-ins for your books and photos! You'll love the Central AC and delightful side porch on warm summer days. 4 big bedrooms

Dir: Corner of Center St and Pine

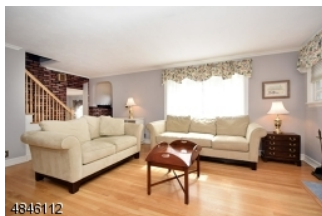

09/15/2019
From: 1:00 PM
To: 3:00 PM
ML#: 3573723

Style: Colonial
Rooms: 9
Bedrooms: 3
Tot Baths: 1.1
Ybt: 0

LP: \$429,000
Status: Active
Sign: Yes
Status: Active
Type: Public

106 WILLOUGHBY RD
 Fanwood Boro 07023-1045

Bld#: 0 | **Unit#:**

Basement: Yes

Refreshments:

Rem: Charming and well maintained Colonial - "as is" Large sun lit living room w/wood burning FP,

Dir: Midway to Willoughby

Client 4 Up Open House



09/15/2019
From: 1:00 PM
To: 4:00 PM
ML#: 3587444
29 JOHN ST Cranford Twp.
07016-2428
Bld#: 0 | Unit#:

Style: Colonial
Rooms: 8
Bedrooms: 4
Tot Baths: 2.1
Ybt: 1950
Basement: Yes

LP: \$499,900
Status: Active
Sign: Yes
Status: Active
Type: Public
Refreshments:

Rem: Dutch Colonial on the North side offers Updated Granite Gourmet Kitchen with Beautiful natural stone Island seating for six people and tremendous Family room combination including 2nd

Dir: North to John



09/15/2019
From: 1:00 PM
To: 4:00 PM
ML#: 3570481
290 RAVENS WOOD
Mountainside Boro 07092-
1360
Bld#: 0 | Unit#:

Style: Bi-Level
Rooms: 10
Bedrooms: 4
Tot Baths: 3.0
Ybt: 1975
Basement: No

LP: \$749,000
Status: Active
Sign: No
Status: Active
Type: Public
Refreshments:

Rem: BEAUTIFULLY MAINTAINED 4 Br 3 BA BI LEVEL WITH AN INVITING IN GROUND POOL SET A GENTLE KNOLL AT THE END OF A CUL DE SAC, FEATURING A GORMET EAT IN KITCHEN, LIVING ROOM, DINING ROOM, DEN, FAM RM W/FP

Dir: Deer Path to Fox Trail to Grouse Lane to Hawk Ridge Road Right on to Ravenswood