

Client 4 Up Open House

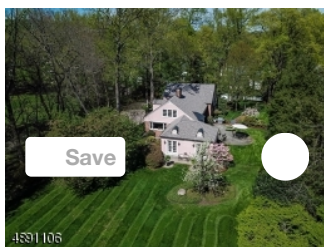

07/14/2019 **Style:** Colonial, Custom Home **LP:** \$1,150,000
From: 1:00 PM **Rooms:** 10 **Status:** A
To: 4:00 PM **Bedrooms:** 4 **Sign:** Yes
ML#: 3550847 **Tot Baths:** 4.0 **Status:** A
 119 WILD HEDGE LN **Ybt:** 1953 **Type:** PUBLIC
 Mountainside Boro 07092-2520 **Basement:** Yes **Refreshments:**
Bld#: 0 | Unit#:

Rem: Gracious custom home on a spectacular .81 acre private sanctuary. Featuring 4 bedrooms, 4 full baths, entertainment size living room with w/b fireplace, FDR with gas fireplace, gourmet kitchen with

Dir: Hillside Ave to Wild Hedge Lane



07/13/2019 **Style:** Colonial **LP:** \$525,000
From: 2:00 PM **Rooms:** 8 **Status:** A
To: 4:00 PM **Bedrooms:** 3 **Sign:** Yes
ML#: 3552073 **Tot Baths:** 2.1 **Status:** A
 1345 CENTRAL AVE **Ybt:** 9999 **Type:** PUBLIC
 Westfield Town 07090-2263 **Basement:** Yes **Refreshments:**
Bld#: 0 | Unit#:

Rem: PICTURE PERFECT! Totally renovated and updated in 2017 and 2018. Quality, good taste and open floor plan Beautiful 5/2019 completely fenced level yard ideal for play and pets and outdoor enjoyment.

Dir: South Avenue East to Central Avenue or Raritan Road to Central Avenue #1345



07/14/2019 **Style:** Colonial, Tudor **LP:** \$589,000
From: 1:00 PM **Rooms:** 9 **Status:** A
To: 4:00 PM **Bedrooms:** 4 **Sign:** Yes
ML#: 3555657 **Tot Baths:** 2.1 **Status:** A
 920 BOULEVARD Westfield **Ybt:** 1928 **Type:** PUBLIC
 Town 07090-2604 **Basement:** Yes **Refreshments:**
Bld#: 0 | Unit#:

Rem: Storybook Tudor home located in the vibrant town of Westfield. First level features spacious living room with w/b fireplace, formal dining room, EIK, mudroom, den, screened porch and a half bath.

Dir: Boulevard between Clifton and Grove



07/14/2019 **Style:** Colonial **LP:** \$1,150,000
From: 1:00 PM **Rooms:** 12 **Status:** A
To: 4:00 PM **Bedrooms:** 5 **Sign:** Yes
ML#: 3566575 **Tot Baths:** 4.1 **Status:** A
 130 MILL LN Mountainside **Ybt:** 2005 **Type:** PUBLIC
 Boro 07092-2908 **Basement:** Yes **Refreshments:**
Bld#: 0 | Unit#:

Rem: Exceptional, 12Rm/5Bedrm/4 1/2 bath "4494"sqft CH ECHO LAKE ESTATES Colonial. Rare opportunity to enjoy Echo Lake Park's bike/hiking trails & river just outside your door. Close 2 NYC train&bus.

Dir: Springfield Avenue to Mill Lane

Client 4 Up Open House



07/14/2019
From: 1:00 PM
To: 4:00 PM
ML#: 3565918

121 DELIA TER Clark Twp.
 07066-2605

Bld#: 0 | Unit#:

Style: Colonial
Rooms: 8
Bedrooms: 4
Tot Baths: 3.0
Ybt: 1938
Basement: Yes

LP: \$569,000
Status: A
Sign: Yes
Status: A
Type: PUBLIC
Refreshments:

Rem: Fabulous 4 br, 3 full bath Colonial w/updated kit featuring slider door access to deck, pool & private yard w/unique entertainment corner.. Open floorplan, vaulted ceilings, central a/c..

Dir: Valley Rd to Ross St to Delia Terrace



07/14/2019
From: 1:00 PM
To: 4:00 PM
ML#: 3567179

1 MANCHESTER DR
 Westfield Town 07090-2255

Bld#: 0 | Unit#:

Style: Colonial, Split Level
Rooms: 11
Bedrooms: 5
Tot Baths: 3.2
Ybt: 1958
Basement: Yes

LP: \$1,099,000
Status: A
Sign: Yes
Status: A
Type: PUBLIC
Refreshments:

Rem: Spectacular home on private st. with 2011 add. & total renovation-like new! Nearly 4000 sq. ft! Feat. 2-story foyer, open flr plan, EIK with granite, Themador appl., center isl. with seating for 6.

Dir: Boulevard to Caulfield to Manchester



07/13/2019
From: 1:00 PM
To: 4:00 PM
ML#: 3568831

5 FRANKLIN AVE Cranford
 Twp. 07016-1941

Bld#: 0 | Unit#:

Style: Colonial
Rooms: 8
Bedrooms: 4
Tot Baths: 2.1
Ybt: 1950
Basement: Yes

LP: \$549,500
Status: A
Sign: Yes
Status: A
Type: PUBLIC
Refreshments:

Rem: Beautiful North side Colonial with expanded 25 ft-Kitchen and Family Room combination opening to large deck and serene backyard- 4/5 bedrooms or Den.Master bedroom with full bath and walk in closet

Dir: Riverside to- (R) Normandie to (L) Franklin



07/14/2019
From: 1:00 PM
To: 4:00 PM
ML#: 3568914

1309 BOULEVARD Westfield
 Town 07090-2839

Bld#: 0 | Unit#:

Style: Colonial
Rooms: 8
Bedrooms: 4
Tot Baths: 3.0
Ybt: 1948
Basement: Yes

LP: \$767,000
Status: A
Sign: Yes
Status: A
Type: PUBLIC
Refreshments:

Rem: Fabulous Center Hall Colonial just steps from Jefferson Elementary School!!

Dir: Parkway to Exit 135 Central Ave to Left on Marlboro Right on Boulevard / South Avenue to Boulevard

Client 4 Up Open House



07/14/2019
From: 1:00 PM
To: 4:00 PM
ML#: 3542157
 97 CORIELL AVE Fanwood
 Boro 07023-1525
Bld#: 0 | Unit#:

Style: Split Level
Rooms: 10
Bedrooms: 3
Tot Baths: 2.0
Ybt: 1950
Basement: Yes

LP: \$565,000
Status: A
Sign: Yes
Status: A
Type: PUBLIC
Refreshments:

Rem: Hardwood Floors Throughout, Updated Eat-In Kitchen w/Skylight, Granite Countertops, Stainless Steel Appliances, Large Bedrooms w/Ample Closet Space, Master Bedroom Suite, Updated Bathrooms, Formal

Dir: Martine to Coriell



07/14/2019
From: 1:00 PM
To: 4:00 PM
ML#: 3569690
 758 CASTLEMAN DR
 Westfield Town 07090-2010
Bld#: 0 | Unit#:

Style: Colonial
Rooms: 8
Bedrooms: 4
Tot Baths: 1.1
Ybt: 1948
Basement: Yes

LP: \$709,000
Status: A
Sign: Yes
Status: A
Type: PUBLIC
Refreshments:

Rem: Tastefully appointed 4 bedroom Colonial just one block to Washington Elementary School. Close proximity to award winning Westfield and transportation to NYC.

Dir: East Broad to Wells to St. Marks. Home is on the corner of St. Marks and Castleman



07/14/2019
From: 1:00 PM
To: 4:00 PM
ML#: 3564005
 72 PORTLAND AVE Fanwood
 Boro 07023-1146
Bld#: 0 | Unit#:

Style: Split Level
Rooms: 7
Bedrooms: 3
Tot Baths: 1.1
Ybt: 9999
Basement: Yes

LP: \$420,000
Status: A
Sign: Yes
Status: A
Type: PUBLIC
Refreshments:

Rem: Spacious Split with newer roof, Central Air. 3 Bedrooms, 1.5 baths, 1 car garage. Great location, close proximity to public transportation. Being sold As Is, seller not making any updates.

Dir: Westfield Rd to Portland Ave

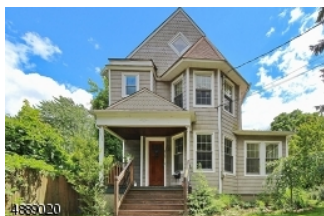

07/14/2019
From: 1:00 PM
To: 3:00 PM
ML#: 3566056
 2306 NORTH AVE Scotch
 Plains Twp. 07076-4528
Bld#: 0 | Unit#:

Style: Colonial
Rooms: 8
Bedrooms: 4
Tot Baths: 2.1
Ybt: 1890
Basement: Yes

LP: \$449,000
Status: A
Sign: No
Status: A
Type: PUBLIC
Refreshments:

Rem: Four bedroom Colonial in very nice condition; interior all freshly painted and kitchen updated; oversized 3 car garage with electric and a 2nd floor loft.

Dir: North Ave across from Longfellow Avenue

Client 4 Up Open House



07/14/2019
From: 1:00 PM
To: 4:00 PM
ML#: 3555778

Style: Bi-Level
Rooms: 7
Bedrooms: 3
Tot Baths: 2.1

LP: \$550,000
Status: A
Sign: Yes
Status: A

1562 BROOKSIDE RD
 Mountainside Boro 07092-1602

Ybt: 1962

Type: PUBLIC

Bld#: 0 | Unit#:

Basement: No

Refreshments:

Rem: Beautiful Bi-level home on gorgeous tree lined street on the border on Mountainside-Westfield. Come home to renovated bathrooms, hardwood floors and spacious living areas. Relax and enjoy the large

Dir: 22 E to Lawrence Ave, Right on Barchester Way left on Brookside road



07/14/2019
From: 1:00 PM
To: 4:00 PM
ML#: 3571067

Style: Colonial
Rooms: 10
Bedrooms: 5
Tot Baths: 3.1

LP: \$915,000
Status: A
Sign: Yes
Status: A

44 FIELDCREST DR Scotch
 Plains Twp. 07076-4639

Ybt: 1958

Type: PUBLIC

Bld#: 0 | Unit#:

Basement: Yes

Refreshments:

Rem: Location, location, location! Spectacular custom built home for the fussiest buyer! Featuring 5 large bedrooms, 4 baths, James Hardie siding and parklike grounds. Oversized 4 car garage for car

Dir: Hettfield Road to Fieldcrest



07/14/2019
From: 1:00 PM
To: 3:00 PM
ML#: 3566870

Style: Split Level
Rooms: 7
Bedrooms: 3
Tot Baths: 2.1

LP: \$520,000
Status: A
Sign: Yes
Status: A

16 RIDGE WAY Fanwood
 Boro 07023-1301

Ybt: 1957

Type: PUBLIC

Bld#: 0 | Unit#:

Basement: Yes

Refreshments:

Rem: Welcome to a pristine, bright and airy split level home sitting in a quiet cul-de-sac. Enter through a beautiful foyer to see this spacious sun-lit house boasting a Living Room

Dir: Midway to Ridge Way -on cul-de-sac



07/14/2019
From: 1:00 PM
To: 4:00 PM
ML#: 3564362

Style: Colonial
Rooms: 10
Bedrooms: 4
Tot Baths: 2.1

LP: \$749,000
Status: A
Sign: Yes
Status: A

18 GINESI DR Clark Twp.
 07066-1746

Ybt: 1983

Type: PUBLIC

Bld#: 0 | Unit#:

Basement: Yes

Refreshments:

Rem: IMPRESSIVE AND VERY SPACIOUS COLONIAL NESTLED ON A CUL DE SAC AND BACKING TO THE WILDLIFE PRESERVE. A DRAMATIC 2 STORY FOYER WELCOMES YOU TO THIS HOME WITH LARGE ROOMS. THE TRADITIONAL FLOOR PLAN

Dir: Madison Hill Rd. to Ginesi Dr. to #18

Client 4 Up Open House



07/14/2019 **Style:** Colonial, Split Level **LP:** \$750,000
From: 1:00 PM **Rooms:** 9 **Status:** A
To: 4:00 PM **Bedrooms:** 4 **Sign:** Yes
ML#: 3552911 **Tot Baths:** 2.1 **Status:** A
 1321 COOPER RD Scotch Plains Twp. 07076-2831 **Ybt:** 1963 **Type:** PUBLIC
Bld#: 0 | Unit#: **Basement:** Yes **Refreshments:**

Rem: Stunning Colonial/Split situated on over 1 acre of land. This beautiful home features an inviting foyer w/powder room, spacious and bright family room w/ custom built ins, gas fireplace & cozy library

Dir: Martine to Cooper Road



07/14/2019 **Style:** Colonial **LP:** \$859,000
From: 1:00 PM **Rooms:** 11 **Status:** A
To: 4:00 PM **Bedrooms:** 5 **Sign:** Yes
ML#: 3550100 **Tot Baths:** 3.1 **Status:** A
 167 N COTTAGE PL Westfield Town 07090-2820 **Ybt:** 1952 **Type:** PUBLIC
Bld#: 0 | Unit#: **Basement:** Yes **Refreshments:**

Rem: Nothing is missing in this magnificent & unique completely renovated custom home with 4-5 bdrms 3.1 bths w/open floor plan, 1st floor bdrm + full bth, den & finished basement including a powder room.

Dir: South Ave. to Summit to North Cottage Place OR Rahway or Summit to N. Cottage Place



07/14/2019 **Style:** Bi-Level, Raised Ranch **LP:** \$649,000
From: 1:00 PM **Rooms:** 11 **Status:** A
To: 4:00 PM **Bedrooms:** 4 **Sign:** No
ML#: 3558160 **Tot Baths:** 3.0 **Status:** A
 96 AMELIA DR Clark Twp. 07066-2930 **Ybt:** 1960 **Type:** PUBLIC
Bld#: 0 | Unit#: **Basement:** No **Refreshments:**

Rem: Great Location! 4 BR 3 Bath home w/ separate in-law Suite & ground level entry. The main floor features 3 Bedrooms, Master Bath, Hall Bath, an updated Eat-In Kitchen, Large Living Room & Family Room

Dir: Madison Hill Road to Amelia Drive

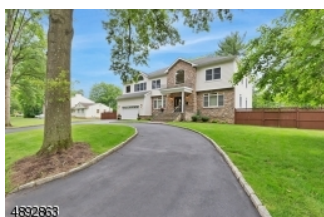

07/14/2019 **Style:** Colonial **LP:** \$1,179,000
From: 1:00 PM **Rooms:** 11 **Status:** A
To: 4:00 PM **Bedrooms:** 6 **Sign:** Yes
ML#: 3571204 **Tot Baths:** 4.1 **Status:** A
 2269 REDWOOD RD Scotch Plains Twp. 07076-2115 **Ybt:** 2006 **Type:** PUBLIC
Bld#: 0 | Unit#: **Basement:** Yes **Refreshments:**

Rem: Be swept away. From the attractive curb appeal, to the privately fenced back yard, to the detailed interior, come see this home for yourself and fall in love with the possibilities it holds for you.

Dir: Westfield Road to Redwood Road

Client 4 Up Open House



07/14/2019

Style: Ranch, Expanded Ranch

LP: \$439,000

From: 1:00 PM

Rooms: 11

Status: A

To: 4:00 PM

Bedrooms: 3

Sign: Yes

ML#: 3559025

Tot Baths: 2.1

Status: A

488 OAK RIDGE RD Clark Twp. 07066-2124

Ybt: 1960

Type: PUBLIC

Bld#: 0 | Unit#:

Basement: Yes

Refreshments:

Rem: Updated 3 Bedroom 2 1/2 bath Expanded Ranch. Stainless Steel Appliances & Granite Counters in Renovated Kitchen. Finished basement with 1/2 Bath Laminate Flooring, Storage & Wood Burning Fireplace.

Dir: Lake Avenue to Oak Ridge Road



07/14/2019

Style: Colonial

LP: \$799,000

From: 1:00 PM

Rooms: 9

Status: A

To: 4:00 PM

Bedrooms: 5

Sign: Yes

ML#: 3543030

Tot Baths: 2.1

Status: A

1309 FRANCES TER Westfield Town 07090

Ybt: 2005

Type: PUBLIC

Bld#: 0 | Unit#:

Basement: Yes

Refreshments:

Rem: Colonial gem offers sophistication, style and open concept floor plan. Spacious rooms with detailed custom woodwork. Lovely LR has bright picture window. Gourmet EIK w/granite counters, S/S appliances

Dir: Central to Clover to Frances



07/14/2019

Style: Custom Home

LP: \$575,000

From: 1:00 PM

Rooms: 8

Status: A

To: 4:00 PM

Bedrooms: 3

Sign: Yes

ML#: 3568629

Tot Baths: 2.1

Status: A

2077 ELIZABETH AVE Scotch Plains Twp. 07076-4652

Ybt: 1941

Type: PUBLIC

Bld#: 0 | Unit#:

Basement: Yes

Refreshments:

Rem: Welcome to this gorgeous 3 Bedroom / 2.5 Bathroom custom home located in highly sought after Maple Hills section of Scotch Plains. First floor features beautiful eat-in kitchen with pantry, skylights,

Dir: Hetfield Avenue to Elizabeth Avenue



07/14/2019

Style: Contemporary, Split Level

LP: \$569,900

From: 1:00 PM

Rooms: 8

Status: A

To: 3:00 PM

Bedrooms: 3

Sign: Yes

ML#: 3568086

Tot Baths: 2.0

Status: A

301 CHERRY HILL RD Mountainside Boro 07092-2216

Ybt: 1956

Type: PUBLIC

Bld#: 0 | Unit#:

Basement: No

Refreshments:

Rem: Are you looking for a sprawling custom split level home in a most desirable area, then look no more! This custom home has a number of large spacious rooms to use however best fits your needs.

Dir: Summit Rd to Iris to Cherry Hill

Client 4 Up Open House



07/14/2019
From: 1:00 PM
To: 3:00 PM
ML#: 3566665
 625 SHORT HILLS CT
 Westfield Town 07090-4307
Bld#: 0 | Unit#:

Style: Contemporary **LP:** \$1,299,000
Rooms: 11 **Status:** A
Bedrooms: 5 **Sign:** Yes
Tot Baths: 3.2 **Status:** A
Ybt: 2019 **Type:** PUBLIC
Basement: Yes **Refreshments:**

Rem: Located on a private cul-de-sac, this 5 br + den, 5 ba home exceeds expectations. This new construction home sits on an oversized lot boasting 5,556 sf of wide open living space. The heart of this

Dir: N Ave W to Englewood Ave to Short Hills Crt



07/14/2019
From: 1:00 PM
To: 4:00 PM
ML#: 3568740
 523 ECHO RIDGE WAY
 Mountainside Boro 07092
Bld#: 0 | Unit#:

Style: Multi Floor Unit, Townhouse-End Unit **LP:** \$698,000
Rooms: 8 **Status:** A
Bedrooms: 3 **Sign:** Yes
Tot Baths: 2.1 **Status:** A
Ybt: 2019 **Type:** PUBLIC
Basement: Yes **Refreshments:**

Rem: ECHO RIDGE is a stylish new townhome community WITHOUT ANY AGE RESTRICTIONS! ONLY 4 UNITS REMAINING! Perfect as a starter home, move-up or downsizing, the DAKOTA model offers a first fl study, kitchen,

Dir: Rt. 22 West to Echo Ridge Way, behind Brighton Gardens



07/14/2019
From: 1:00 PM
To: 4:00 PM
ML#: 3543427
 207 ECHO RIDGE WAY
 Mountainside Boro 07092
Bld#: 0 | Unit#:

Style: Multi Floor Unit, Townhouse-Interior **LP:** \$718,000
Rooms: 8 **Status:** A
Bedrooms: 3 **Sign:** Yes
Tot Baths: 2.1 **Status:** A
Ybt: 2019 **Type:** PUBLIC
Basement: No **Refreshments:**

Rem:

Dir: Rt 22 West to Echo Ridge



07/14/2019
From: 1:00 PM
To: 4:00 PM
ML#: 3570368
 1 EGAN CT Mountainside
 Boro 07092-1733
Bld#: 0 | Unit#:

Style: Colonial **LP:** \$995,000
Rooms: 11 **Status:** A
Bedrooms: 5 **Sign:** No
Tot Baths: 3.1 **Status:** A
Ybt: 2004 **Type:** PUBLIC
Basement: Yes **Refreshments:**

Rem: Grand center hall colonial situated on a luxury cul-de-sac, walking distance to express NYC bus! Enter into an impressive two story foyer flanked by formal living room and dining rooms. Open concept

Dir: New Providence Rd to 1 Egan Ct

Client 4 Up Open House



07/14/2019 **Style:** R, 2Stories, Detached **LP:** \$5,500
From: 1:00 PM **Rooms:** 11 **Status:** A
To: 4:00 PM **Bedrooms:** 5 **Sign:** No
ML#: 3570382 **Tot Baths:** 3.1 **Status:** A
 1 EGAN CT Mountainside **Ybt:** 2004 **Type:** PUBLIC
 Boro 07092-1733 **Basement:** Yes **Refreshments:**

Rem: Grand center hall colonial situated on a luxury cul-de-sac, walking distance to express NYC bus! Enter into an impressive two story foyer flanked by formal living room and dining rooms. Open concept

Dir: New Providence Road to Egan Court



07/14/2019 **Style:** Colonial **LP:** \$389,900
From: 1:00 PM **Rooms:** 7 **Status:** A
To: 4:00 PM **Bedrooms:** 3 **Sign:** Yes
ML#: 3571429 **Tot Baths:** 1.0 **Status:** A
 210 MOUNTAINVIEW AVE **Ybt:** 9999 **Type:** PUBLIC
 Scotch Plains Twp. 07076-1418 **Basement:** Yes **Refreshments:**

Rem: Wonderful opportunity to own in Scotch Plains! Spacious Colonial with formal DR, LR with fireplace, EIK. Just waiting for your special touches! Home Warranty included. Home in "as-is" condition

Dir: Mountain Ave to Mountainview



07/14/2019 **Style:** Colonial **LP:** \$789,000
From: 1:00 PM **Rooms:** 12 **Status:** A
To: 4:00 PM **Bedrooms:** 5 **Sign:** Yes
ML#: 3571452 **Tot Baths:** 3.1 **Status:** A
 511 Westfield Road Scotch **Ybt:** 2006 **Type:** PUBLIC
 Plains Twp. 07076-1815 **Basement:** Yes **Refreshments:**

Rem: Custom built home with great open floor plan. Formal DR, living room with fireplace , and 11 ft coffered ceiling , first floor mudroom w/ custom built-ins, 1st flr full bath and bedroom/office.

Dir: Westfield Avenue to Westfield Rd

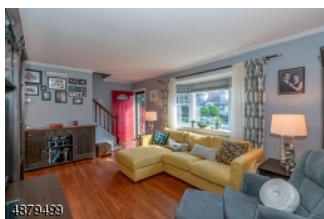

07/14/2019 **Style:** Cape Cod **LP:** \$399,000
From: 1:00 PM **Rooms:** 8 **Status:** A
To: 4:00 PM **Bedrooms:** 4 **Sign:** Yes
ML#: 3539905 **Tot Baths:** 1.0 **Status:** A
 105 COLIN KELLY CT **Ybt:** 1954 **Type:** PUBLIC
 Cranford Twp. 07016-3336 **Basement:** Yes **Refreshments:**

Rem: Fabulous location on a cul-de-sac in quaint Indian Village section of highly desirable Cranford! Nothing to do but move in! Completely updated 4 bedroom home with open concept living room, dining room

Dir: Raritan Road to Colin Kelly Court

Client 4 Up Open House



07/14/2019
From: 1:00 PM
To: 3:00 PM
ML#: 3559909
 106 WILLOUGHBY RD
 Fanwood Boro 07023-1045
Bld#: 0 | Unit#:

Style: Colonial
Rooms: 9
Bedrooms: 3
Tot Baths: 1.1
Ybt: 9999
Basement: Yes
Dir: Midway to Willoughby

LP: \$459,000
Status: A
Sign: Yes
Status: A
Type: PUBLIC
Refreshments:

Rem: Waiting for you and beautifully maintained Colonial with entry foyer and HWF throughout.. Large sun lit living room w/wood burning FP,



07/14/2019
From: 1:00 PM
To: 3:00 PM
ML#: 3565527
 1325 BOULEVARD Westfield
 Town 07090-2839
Bld#: 0 | Unit#:

Style: Cape Cod
Rooms: 7
Bedrooms: 4
Tot Baths: 1.0
Ybt: 0
Basement: Yes

LP: \$465,000
Status: A
Sign: Yes
Status: A
Type: PUBLIC
Refreshments:

Rem: Sunny, meticulously maintained four bedroom expanded Cape Cod style home perched on a beautiful, deep lot with a serene, private backyard on Boulevard, one of Westfield's most sought after streets.

Dir: South Ave to Boulevard or Central to Clover to Boulevard



07/14/2019
From: 1:00 PM
To: 4:00 PM
ML#: 3568331
 129 WOODLAND AVE
 Westfield Town 07090-1814
Bld#: 0 | Unit#:

Style: Colonial
Rooms: 9
Bedrooms: 4
Tot Baths: 3.0
Ybt: 1940
Basement: Yes

LP: \$970,000
Status: A
Sign: Yes
Status: A
Type: PUBLIC
Refreshments:

Rem: Welcome Home! Move right in to this meticulously maintained four bedroom colonial in a perfect location in the magnificent Wychwood section of town.

Dir: East Broad St to Woodland Avenue



07/14/2019
From: 1:00 PM
To: 3:00 PM
ML#: 3565180
 850 WALLBERG AVE
 Westfield Town 07090-2336
Bld#: 0 | Unit#:

Style: Colonial, Custom Home
Rooms: 13
Bedrooms: 5
Tot Baths: 5.1
Ybt: 2016
Basement: Yes

LP: \$1,149,000
Status: A
Sign: Yes
Status: A
Type: PUBLIC
Refreshments:

Rem: Fabulous 5 bdrm custom Wychwood colonial built in 2016 in the desirable Wilson School district nestled on private, beautifully landscaped property boasting 4 levels of meticulously finished space.

Dir: E Broad to Wychwood Rd to Topping Hill to Garfield to Wallberg Ave

Client 4 Up Open House



07/14/2019
From: 1:00 PM
To: 4:00 PM
ML#: 3568831
 5 FRANKLIN AVE Cranford Twp. 07016-1941
Bld#: 0 | Unit#:

Style: Colonial
Rooms: 8
Bedrooms: 4
Tot Baths: 2.1
Ybt: 1950
Basement: Yes

LP: \$549,500
Status: A
Sign: Yes
Status: A
Type: PUBLIC
Refreshments:

Rem: Beautiful North side Colonial with expanded 25 ft-Kitchen and Family Room combination opening to large deck and serene backyard- 4/5 bedrooms or Den.Master bedroom with full bath and walk in closet

Dir: Riverside to- (R) Normandie to (L) Franklin



07/14/2019
From: 1:00 PM
To: 4:00 PM
ML#: 3568267
 12 CRAIG PL Cranford Twp. 07016-2307
Bld#: 0 | Unit#:

Style: Colonial
Rooms: 8
Bedrooms: 4
Tot Baths: 2.1
Ybt: 1928
Basement: Yes

LP: \$550,000
Status: A
Sign: Yes
Status: A
Type: PUBLIC
Refreshments:

Rem: Charming Colonial with loads of character. Beautiful hardwood floors throughout, chestnut trim, woodburning fireplace, built in cabinet in Dining room, spacious bedrooms, third floor bedroom has

Dir: Orange Ave to Craig Place



07/14/2019
From: 2:00 PM
To: 4:00 PM
ML#: 3570552
 413 BENSON PLACE Westfield Town 07090-1303
Bld#: 0 | Unit#:

Style: Colonial
Rooms: 9
Bedrooms: 4
Tot Baths: 3.1
Ybt: 1938
Basement: Yes

LP: \$920,000
Status: A
Sign: Yes
Status: A
Type: PUBLIC
Refreshments:

Rem: Meticulous, customized northside colonial with artful attention to detail and high-end finishes. Park-like setting in highly sought after Washington school area. 4 bedrooms / 3.5 baths with updates

Dir: E Broad to S Chestnut, bear left onto Benson



07/14/2019
From: 1:00 PM
To: 3:00 PM
ML#: 3560705
 678 Willow Grove Road Westfield Town 07090-3520
Bld#: 0 | Unit#:

Style: Colonial
Rooms: 10
Bedrooms: 4
Tot Baths: 2.2
Ybt: 2004
Basement: Yes

LP: \$1,175,000
Status: A
Sign: Yes
Status: A
Type: PUBLIC
Refreshments:

Rem: Younger custom colonial boasts approx 5000 sq ft of living space w upgraded rich millwork, three fireplaces, custom coffered ceilings, wainscoting and high ceilings. The open first floor features LR,

Dir: Rahway Ave to Willow Grove

Client 4 Up Open House



07/13/2019
From: 1:00 PM
To: 3:00 PM
ML#: 3571426
 656 W BROAD ST Westfield
 Town 07090-4109
Bld#: 0 | Unit#:

Style: Colonial
Rooms: 8
Bedrooms: 4
Tot Baths: 1.1
Ybt: 9999
Basement: Yes

LP: \$398,000
Status: A
Sign: Yes
Status: A
Type: PUBLIC
Refreshments:

Rem: Looking to live close to town, enjoy great schools & have an easy commute to/from NYC? LOOK NO FURTHER! This fabulous home is much larger than it appears and YOU have the opportunity to call it HOME!

Dir: South to West Broad -close to Scotch Plains Avenue



07/14/2019
From: 1:00 PM
To: 3:00 PM
ML#: 3565087
 920 Fox Hill Ln Scotch Plains
 Twp. 07076-3404
Bld#: 0 | Unit#:

Style: Custom Home
Rooms: 10
Bedrooms: 4
Tot Baths: 3.1
Ybt: 1959
Basement: Yes

LP: \$879,000
Status: A
Sign: Yes
Status: A
Type: PUBLIC
Refreshments:

Rem: EXCEPTIONAL , SPACIOUS CUSTOM BUILT HOME TOWARD THE END OF THE FOX HILL CUL-DE-SAC SITTING ON 1 1/2 ACRES OF PRIVATE PROPERTY - WONDERFUL LIVING SPACE WITH HUGE FAMILY ROOM W STONE FIREPLACE & BUILT-

Dir: Rahway Ave to Fox Hill - toward end of cul-de-sac on left



07/14/2019
From: 1:00 PM
To: 3:00 PM
ML#: 3550354
 17 BLACK BIRCH RD Scotch
 Plains Twp. 07076-2941
Bld#: 0 | Unit#:

Style: Colonial
Rooms: 10
Bedrooms: 4
Tot Baths: 2.1
Ybt: 1966
Basement: Yes

LP: \$979,000
Status: A
Sign: Yes
Status: A
Type: PUBLIC
Refreshments:

Rem: COMPLETELY RENOVATED WITH ABSOLUTE TOP QUALITY, NOW BETTER THAN NEW, STATELY FOUR BEDROOM CENTER HALL COLONIAL ON AN ACRE OF PROPERTY IN A BEAUTIFUL PRIVATE LOCATION -

Dir: Raritan Road to Black Birch - stay to the right at fork, home on the left



07/14/2019
From: 1:00 PM
To: 3:00 PM
ML#: 3563268
 849 KNOLLWOOD TER
 Westfield Town 07090-3459
Bld#: 0 | Unit#:

Style: Split Level
Rooms: 10
Bedrooms: 4
Tot Baths: 3.1
Ybt: 1960
Basement: Yes

LP: \$899,000
Status: A
Sign: Yes
Status: A
Type: PUBLIC
Refreshments:

Rem: SUNNY & SPACIOUS EXPANDED 4/5 BEDROOM 3 1/2 BATH SPLIT LEVEL HOME IN SUPERB STONEHENGE LOCATION - LARGE ROOMS W OPEN FLOW PROVIDING FAMILY ROOM, KITCHEN, BREAKFAST ROOM , DINING ROOM & LIVING ROOM

Dir: Shackamaxon or Lamberts to Knollwood

Client 4 Up Open House



07/14/2019
From: 1:00 PM
To: 3:00 PM
ML#: 3569305
 9 MONTROSE AVE Fanwood
 Boro 07023-1142
Bld#: 0 | Unit#:

Style: Split Level
Rooms: 9
Bedrooms: 3
Tot Baths: 1.2
Ybt: 1960
Basement: Yes

LP: \$459,000
Status: A
Sign: Yes
Status: A
Type: PUBLIC
Refreshments:

Rem: Welcome to this beautiful, spacious three bedroom split in a sought after Fanwood neighborhood! Enter in the sundrenched, oversized family room with wood burning fireplace, renovated powder room and

Dir: Martine Ave or Westfield Road to Montrose



07/14/2019
From: 1:00 PM
To: 4:00 PM
ML#: 3553177
 139 HARROW RD Westfield
 Town 07090-1759
Bld#: 0 | Unit#:

Style: Colonial
Rooms: 10
Bedrooms: 6
Tot Baths: 5.1
Ybt: 2019
Basement: Yes

LP: \$1,295,000
Status: A
Sign: Yes
Status: A
Type: PUBLIC
Refreshments:

Rem: Stately New Construction 6 BR - 5 1/2 Bath Colonial, Hardie Plank sided located on quiet tree lined street with large back yard.. This majestic home features lots nat. light - custom mill work - open

Dir: Central Avenue to Harrow Road



07/14/2019
From: 1:00 PM
To: 4:00 PM
ML#: 3561452
 222 PEMBROOK RD
 Mountainside Boro 07092-1721
Bld#: 0 | Unit#:

Style: Ranch
Rooms: 9
Bedrooms: 4
Tot Baths: 3.0
Ybt: 1952
Basement: Yes

LP: \$620,000
Status: A
Sign: Yes
Status: A
Type: PUBLIC
Refreshments:

Rem:

Dir: RT 22 TO PEMBROOK RD



07/14/2019
From: 1:00 PM
To: 4:00 PM
ML#: 3566159
 18 TERHUNE RD Clark Twp.
 07066-2313
Bld#: 0 | Unit#:

Style: Bi-Level
Rooms: 9
Bedrooms: 4
Tot Baths: 2.0
Ybt: 9999
Basement: No

LP: \$539,000
Status: A
Sign: Yes
Status: A
Type: PUBLIC
Refreshments:

Rem: LOVELY & SPACIOUS BEST DESCRIBES THIS BILEVEL SITUATED ON A WONDERFUL STREET IN THE DESIRABLE TOWN OF CLARK! 4 BEDROOMS, 2 FULL BATHROOMS, NEWER ITEMS INCLUDE THE ROOF, VINYL SIDING, FURNACE &

Dir: MADISON HILL RD TO TERHUNE

Client 4 Up Open House



07/14/2019 **Style:** Cape Cod, Custom Home **LP:** \$420,000
From: 2:00 PM **Rooms:** 7 **Status:** A
To: 4:00 PM **Bedrooms:** 4 **Sign:** Yes
ML#: 3537024 **Tot Baths:** 2.0 **Status:** A
 508 SPRINGFIELD AVE **Ybt:** 1949 **Type:** PUBLIC
 Westfield Town 07090-1001 **Basement:** Yes **Refreshments:**
Bld#: 0 | Unit#:

Rem: "Property being sold as is" Subject to lender approval, buyer responsible for all municipal inspection, and any open permits needed to close by township. Bank approved \$420k non-negotiable

Dir: East Broad left on Springfield ave (across golf course)



07/14/2019 **Style:** Colonial **LP:** \$855,000
From: 1:00 PM **Rooms:** 13 **Status:** A
To: 4:00 PM **Bedrooms:** 4 **Sign:** Yes
ML#: 3541639 **Tot Baths:** 2.2 **Status:** A
 1110 GRANDVIEW AVE **Ybt:** 2006 **Type:** PUBLIC
 Westfield Town 07090-1661 **Basement:** Yes **Refreshments:**
Bld#: 0 | Unit#:

Rem: Lovely Colonial, conveniently located just minutes from beautiful downtown Westfield and minutes from numerous parks and recreation.

Dir: Between Lexington Ave and Central Ave, off of Sycamore St



07/14/2019 **Style:** Colonial **LP:** \$535,000
From: 1:00 PM **Rooms:** 8 **Status:** A
To: 4:00 PM **Bedrooms:** 4 **Sign:** Yes
ML#: 3569665 **Tot Baths:** 2.1 **Status:** A
 29 JOHN ST Cranford Twp. **Ybt:** 1950 **Type:** PUBLIC
 07016-2428 **Basement:** Yes **Refreshments:**
Bld#: 0 | Unit#:

Rem: Large Dutch Colonial on the North side offers Large Kitchen Family room combination opens to Dining room and Living room. Complete with Master Bedroom Suite with full bath and ample closets.

Dir: North to John



07/13/2019 **Style:** Colonial **LP:** \$1,150,000
From: 12:00 PM **Rooms:** 12 **Status:** A
To: 2:00 PM **Bedrooms:** 5 **Sign:** Yes
ML#: 3566575 **Tot Baths:** 4.1 **Status:** A
 130 MILL LN Mountainside **Ybt:** 2005 **Type:** PUBLIC
 Boro 07092-2908 **Basement:** Yes **Refreshments:**
Bld#: 0 | Unit#:

Rem: Exceptional, 12Rm/5Bedrm/4 1/2 bath "4494"sqft CH ECHO LAKE ESTATES Colonial. Rare opportunity to enjoy Echo Lake Park's bike/hiking trails & river just outside your door. Close 2 NYC train&bus.

Dir: Springfield Avenue to Mill Lane (at traffic light) continue past Robbie lane to right onto continuation of Mill Lane 2nd house on right

Client 4 Up Open House



07/14/2019
From: 1:00 PM
To: 4:00 PM
ML#: 3569164
 200 WYOMING ST Westfield
 Town 07090-2231
Bld#: 0 | Unit#:

Style: Cape Cod
Rooms: 8
Bedrooms: 4
Tot Baths: 2.0
Ybt: 1938
Basement: Yes

LP: \$569,000
Status: A
Sign: Yes
Status: A
Type: PUBLIC
Refreshments:

Rem: Look again at this beautiful renovation now the best value in Westfield. 4 bedroom 2 bath home in a charming neighborhood with an open concept feel and a flexible floorplan that also provides

Dir: Central Ave to Wyoming



07/14/2019
From: 1:00 PM
To: 4:00 PM
ML#: 3563065
 1535 RARITAN RD Clark
 Twp. 07066-1223
Bld#: 0 | Unit#:

Style: Colonial
Rooms: 12
Bedrooms: 4
Tot Baths: 3.1
Ybt: 1942
Basement: Yes

LP: \$580,000
Status: A
Sign: Yes
Status: A
Type: PUBLIC
Refreshments:

Rem: Wow, this home is stunning! Over 2300sqft of finished living space in this 4 bedroom +office, 3.5 bath newly renovated colonial w/tremendous open floor plan! Gorgeous kitchen w/custom cabinetry,

Dir: Raritan Road between Walnut and Centennial



07/14/2019
From: 2:00 PM
To: 4:00 PM
ML#: 3566712
 1358 OUTLOOK DR
 Mountainside Boro 07092-1423
Bld#: 0 | Unit#:

Style: Colonial, Custom Home
Rooms: 14
Bedrooms: 5
Tot Baths: 4.1
Ybt: 1953
Basement: Yes

LP: \$925,000
Status: A
Sign: Yes
Status: A
Type: PUBLIC
Refreshments:

Rem: Custom colonial on cul-de-sac with winter views of NYC. 2 guest suites on 1st fl. & walk-out lower level, each w/ dedicated bath & home office option on lower level. 4,483 total SF incl. 3 levels.

Dir: Summit Lane to New Providence Rd. to Outlook Drive



07/14/2019
From: 12:00 PM
To: 3:00 PM
ML#: 3562856
 19 CRESTWOOD LN Clark
 Twp. 07066-2603
Bld#: 0 | Unit#:

Style: Ranch
Rooms: 8
Bedrooms: 4
Tot Baths: 2.1
Ybt: 1953
Basement: Yes

LP: \$499,999
Status: A
Sign: Yes
Status: A
Type: PUBLIC
Refreshments:

Rem: Absolutely beautiful Ranch. Wide open modern floor plan. Completely updated in 2014. Gorgeous kitchen flows into Family Room where sliders open up to patio/yard. Charming Dining rm flows into

Dir: Valley Rd to Crestwood

Client 4 Up Open House

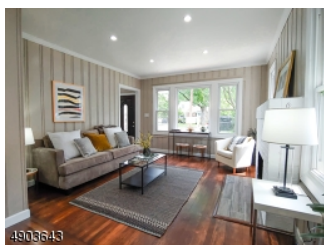

07/14/2019
From: 2:00 PM
To: 4:00 PM
ML#: 3562462
 424 JERUSALEM RD Scotch Plains Twp. 07076-2009

Style: Cape Cod
Rooms: 8
Bedrooms: 4
Tot Baths: 2.0
Ybt: 0
Basement: Yes
Dir: GPS

LP: \$449,000
Status: A
Sign: Yes
Status: A
Type: PUBLIC
Refreshments:

Rem:



07/14/2019
From: 1:00 PM
To: 4:00 PM
ML#: 3568690
 48 MANITOU CIR Westfield Town 07090-1004

Style: Split Level
Rooms: 8
Bedrooms: 4
Tot Baths: 2.1
Ybt: 1964
Basement: Yes

LP: \$609,999
Status: A
Sign: Yes
Status: A
Type: PUBLIC
Refreshments:

Rem: OPPORTUNITY KNOCKS! Buy yourself a spacious, oversized Split, in a very prestigious area of Westfield and make it everything you really desire.

Dir: SPRINGFIELD TO UNAMI TO MANITOU



07/14/2019
From: 1:00 PM
To: 4:00 PM
ML#: 3569441
 1281 WOOD VALLEY ROAD Mountainside Boro 07092-1959

Style: Cape Cod
Rooms: 8
Bedrooms: 4
Tot Baths: 2.0
Ybt: 1952
Basement: Yes

LP: \$534,500
Status: A
Sign: Yes
Status: A
Type: PUBLIC
Refreshments:

Rem: WELCOME HOME TO THIS WELL MAINTAINED 4 BEDROOM CAPE IN A DESIRABLE NEIGHBORHOOD SET ON A BEAUTIFULLY LANDSCAPED LOT WITH GREAT CURB APPEAL! LOW MOUNTAINSIDE TAXES! This expanded Cape Cod

Dir: New Providence to Wood Valley



07/13/2019
From: 1:00 PM
To: 4:00 PM
ML#: 3568497
 442 OTISCO DR Westfield Town 07090-2716

Style: Split Level
Rooms: 8
Bedrooms: 4
Tot Baths: 2.1
Ybt: 1956
Basement: Yes

LP: \$642,600
Status: A
Sign: Yes
Status: A
Type: PUBLIC
Refreshments:

Rem: Golden opportunity to move in this great neighborhood! large corner property, ready to get inspired and create your perfect home!

Dir: Summit Ave To Otisco Dr.

Client 4 Up Open House



07/14/2019 **Style:** Ranch **LP:** \$469,999
From: 1:00 PM **Rooms:** 7 **Status:** A
To: 4:00 PM **Bedrooms:** 3 **Sign:** Yes
ML#: 3562907 **Tot Baths:** 1.1 **Status:** A
 271 SUMMIT RD **Ybt:** 1953 **Type:** PUBLIC
 Mountainside Boro 07092-2308 **Basement:** Yes **Refreshments:** Beverages
Bld#: 0 | Unit#:

Rem: Don't miss out on this affordable home, in Beautiful and Desirable Mountainside with taxes UNDER \$7k/yr!

Dir: Route 22 to Summit Rd.



07/14/2019 **Style:** Colonial **LP:** \$439,000
From: 1:00 PM **Rooms:** 7 **Status:** A
To: 3:00 PM **Bedrooms:** 3 **Sign:** Yes
ML#: 3569893 **Tot Baths:** 3.0 **Status:** A
 46 ESTELLE LN Fanwood **Ybt:** 1942 **Type:** PUBLIC
 Boro 07023-1117 **Basement:** Yes **Refreshments:**

Rem: Location, Location, Location!!! This is an amazing opportunity to own a house in Fanwood. This house has TONS of potential if you are handy or want to hire someone to turn this into your dream house.

Dir: Westfield Rd to Pleasant Ave. to Estelle Ln., or Forest Rd to Pleasant Ave. to Estelle Ln.



07/14/2019 **Style:** Colonial **LP:** \$1,275,000
From: 1:00 PM **Rooms:** 10 **Status:** A
To: 3:00 PM **Bedrooms:** 6 **Sign:** Yes
ML#: 3550798 **Tot Baths:** 6.0 **Status:** A
 1 S WICKOM DR Westfield **Ybt:** 2018 **Type:** PUBLIC
 Town 07090-3629 **Basement:** Yes **Refreshments:**

Rem: Spectacular brand new construction 6 bedroom, 6 full bath colonial with gorgeous bluestone covered front porch in a wonderful neighborhood in the Tamaques School district close to all schools & park!

Dir: Rahway Avenue to Green Briar to S Wickom Drive



07/14/2019 **Style:** Colonial **LP:** \$445,000
From: 1:00 PM **Rooms:** 8 **Status:** A
To: 4:00 PM **Bedrooms:** 3 **Sign:** Yes
ML#: 3571545 **Tot Baths:** 1.1 **Status:** A
 16 LOCUST DR Cranford **Ybt:** 1928 **Type:** PUBLIC
 Twp. 07016-2009 **Basement:** Yes **Refreshments:**

Rem: Great CURB APPEAL!! Crisp white siding w/candy apple RED DOOR! Welcome to true open concept LR, DR, & Kitchen w/high ceilings, recessed lighting, skylights, & sliding French doors to deck overlooking

Dir: Orange Ave to Locust Dr

Client 4 Up Open House

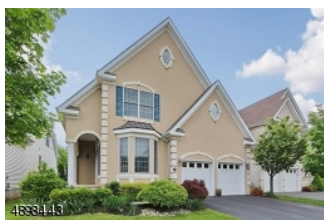

07/14/2019 **Style:** Colonial **LP:** \$800,000
From: 1:00 PM **Rooms:** 11 **Status:** A
To: 4:00 PM **Bedrooms:** 4 **Sign:** No
ML#: 3559386 **Tot Baths:** 2.1 **Status:** A
 329 COLDSTREAM CT **Ybt:** 2007 **Type:** PUBLIC
 Scotch Plains Twp. 07076-2061
Bld#: 0 | Unit#: **Basement:** Yes **Refreshments:**

Rem: An impec maint colonial home in the notable Heather Glen 55+ Community. A rare opportunity to own the largest model featuring 4bdr/2.1bth, on a quiet tree-lined cul-de-sac. Top of the line finishes

Dir: Prospect to Madison,left on Fanwood,right Briarhill to Coldstream,house on left.



07/14/2019 **Style:** Colonial **LP:** \$400,000
From: 1:00 PM **Rooms:** 7 **Status:** A
To: 4:00 PM **Bedrooms:** 3 **Sign:** Yes
ML#: 3567065 **Tot Baths:** 1.1 **Status:** A
 358 S UNION AVE Cranford **Ybt:** 1930 **Type:** PUBLIC
 Twp. 07016-2852
Bld#: 0 | Unit#: **Basement:** Yes **Refreshments:**

Rem: This 3 bedroom 1.5 bath home is located close to beautiful Unami Park and less than 1 mile to downtown Cranford. Enter into the vestibule with it's convenient closet and take in the sun filled living

Dir: Lincoln Ave or Lexington Ave(near Unami Park) to S Union Ave



07/14/2019 **Style:** Colonial **LP:** \$674,900
From: 1:00 PM **Rooms:** 7 **Status:** A
To: 4:00 PM **Bedrooms:** 3 **Sign:** Yes
ML#: 3571867 **Tot Baths:** 3.1 **Status:** A
 405 ST MARKS AVE **Ybt:** 1910 **Type:** PUBLIC
 Westfield Town 07090-2141
Bld#: 0 | Unit#: **Basement:** Yes **Refreshments:**

Rem: TOP TO BOTTOM RENOVATION! Close to completion!. 7 Room.3 Bedroom 3-1/2 bath Colonial short distance to downtown Westfield, schools and NY Transit!

Dir: North Ave E or E Broad St. to St. Paul's St; corner of St. Marks Ave.



07/14/2019 **Style:** Colonial **LP:** \$839,000
From: 1:00 PM **Rooms:** 8 **Status:** A
To: 4:00 PM **Bedrooms:** 4 **Sign:** Yes
ML#: 3546290 **Tot Baths:** 3.1 **Status:** A
 555 ALDEN AVE Westfield **Ybt:** 1929 **Type:** PUBLIC
 Town 07090-3060
Bld#: 0 | Unit#: **Basement:** Yes **Refreshments:**

Rem: Fabulous Gardens location. Lg liv rm w/ fpl, dining rm, family rm, powder rm & eat in kitchen on 1st level. Master bath w/ jacuzzi tub & stall shower.

Dir: Mountain to Alden

Client 4 Up Open House



07/13/2019
From: 12:00 PM
To: 3:00 PM
ML#: 3570287
 27 CANTERBURY DR Scotch Plains Twp. 07076-1532
Bld#: 0 | Unit#:

Style: Colonial
Rooms: 7
Bedrooms: 4
Tot Baths: 3.0
Ybt: 1966
Basement: Yes

LP: \$405,000
Status: A
Sign: No
Status: A
Type: PUBLIC
Refreshments:

Rem:

Dir: Rt 22 to Glenside Ave to Canterbury Dr.



07/14/2019
From: 1:00 PM
To: 3:00 PM
ML#: 3569020
 1949 WOOD RD Scotch Plains Twp. 07076-2633
Bld#: 0 | Unit#:

Style: Bi-Level, Custom Home
Rooms: 9
Bedrooms: 4
Tot Baths: 2.1
Ybt: 1960
Basement: No

LP: \$650,000
Status: A
Sign: Yes
Status: A
Type: PUBLIC
Refreshments:

Rem: AMAZING HOME in the desirable Parkwood neighborhood, this beautiful 4 bedroom, 2.1 bath large custom home is situated on .60 acres of gorgeous property. FANTASTIC VALUE! This fabulous home

Dir: Martine to Parkwood to Wood or Lambertsmill to Shackamaxon rt to Golf Left to Wood



07/14/2019
From: 1:00 PM
To: 3:00 PM
ML#: 3571556
 413 FOREST RD Scotch Plains Twp. 07076-1721
Bld#: 0 | Unit#:

Style: Colonial
Rooms: 9
Bedrooms: 4
Tot Baths: 2.1
Ybt: 2003
Basement: Yes

LP: \$699,000
Status: A
Sign: Yes
Status: A
Type: PUBLIC
Refreshments:

Rem: AMAZING 4 bedroom, 2.1 bath Colonial, built in 2003 w/ irresistible curb appeal. A block from Downtown Scotch Plains and transportation to NYC. Enjoy this open floor plan with stunning arches

Dir: Westfield Ave to Forest Rd



07/14/2019
From: 1:00 PM
To: 3:00 PM
ML#: 3563289
 8 CAROL RD Westfield Town 07090-1812
Bld#: 0 | Unit#:

Style: Split Level
Rooms: 10
Bedrooms: 4
Tot Baths: 3.1
Ybt: 1958
Basement: Yes

LP: \$849,000
Status: A
Sign: Yes
Status: A
Type: PUBLIC
Refreshments:

Rem: This expanded split level is nestled in the natural beauty of this nearly one-third acre lot. The main living areas & BR's span five light filled levels, creating separate zones for entertaining, rela

Dir: E. Broad Street to Wychview Dr to Sunset Ave to Carol Rd

Client 4 Up Open House



07/14/2019
From: 1:00 PM
To: 3:00 PM
ML#: 3570358
 15 BELL DR Westfield Town
 07090-2808
Bld#: 0 | Unit#:

Style: Colonial
Rooms: 10
Bedrooms: 6
Tot Baths: 5.0
Ybt: 2019
Basement: Yes
Dir: Rahway Ave to Bell Drive

LP: \$1,349,999
Status: A
Sign: Yes
Status: A
Type: PUBLIC
Refreshments:

Rem: Look no further! This stunning 2019 custom built center hall Colonial offers lavish living throughout all four levels of fully finished living space. Quality craftsmanship & designer details include



07/14/2019
From: 1:00 PM
To: 4:00 PM
ML#: 3560530
 4 FIELDCREST DR Scotch
 Plains Twp. 07076-4639
Bld#: 0 | Unit#:

Style: Colonial
Rooms: 11
Bedrooms: 5
Tot Baths: 3.0
Ybt: 1957
Basement: Yes

LP: \$699,000
Status: A
Sign: Yes
Status: A
Type: PUBLIC
Refreshments:

Rem: LOCATION, LOCATION, LOCATION~CLASSIC COLONIAL CONVENIENT TO EVERYTHING~ Pack your bags and move right in to this beautifully maintained colonial home located on a quiet tree lined street in a

Dir: HETFIELD AVE TO FIELDCREST DRIVE- HOUSE ON THE RIGHT



07/14/2019
From: 1:00 PM
To: 4:00 PM
ML#: 3562865
 420 JEFFERSON AVE
 Westfield Town 07090-1916
Bld#: 0 | Unit#:

Style: Split Level
Rooms: 8
Bedrooms: 4
Tot Baths: 2.1
Ybt: 1959
Basement: Yes

LP: \$849,000
Status: A
Sign: Yes
Status: A
Type: PUBLIC
Refreshments:

Rem: TOP LOCATION! WELCOME TO THIS UPDATED HOME W/ GREAT CURB APPEAL LOCATED ON QUIET WYCHWOOD CUL DE SAC.STEPS TO WILSON SCHOOL.THE FRONT PORCH LEADS TO A NICE FOYER & A LR W/ A LG PICTURE WINDOW W/ A GAS

Dir: EAST BROAD ST TO JEFFERSON TO THE END OF THE CUL DE SAC



07/14/2019
From: 1:00 PM
To: 3:00 PM
ML#: 3567397
 138 N KNIGHTSBRIDGE RD
 Mountainside Boro 07092-2703
Bld#: 0 | Unit#:

Style: Colonial
Rooms: 14
Bedrooms: 4
Tot Baths: 3.1
Ybt: 1970
Basement: Yes

LP: \$699,000
Status: A
Sign: Yes
Status: A
Type: PUBLIC
Refreshments:

Rem: Exclusive Mountainside Classic Center Hall Colonial. This expansive colonial features 4/5 Bedrooms, 3.5 Baths. As you step into the large foyer, you are greeted by an

Dir: New Providence Road to Knightsbridge Rd.

Client 4 Up Open House



07/14/2019
From: 1:00 PM
To: 4:00 PM
ML#: 3558860
 57 BROOKSIDE TER Clark Twp. 07066-2814
Bld#: 0 | Unit#:

Style: Bi-Level
Rooms: 13
Bedrooms: 4
Tot Baths: 3.0
Ybt: 1976
Basement: No

LP: \$559,900
Status: A
Sign: Yes
Status: A
Type: PUBLIC
Refreshments:

Rem: A private oasis in Clark's prime neighborhood. Built by owner in 1976 and maintained ever since. 4 bed, 3 bath bi-level w eat-in-kitchen, granite countertops, excess storage & stainless appliances.

Dir: Central Ave. to Raritan Road to Brookside Terrace.

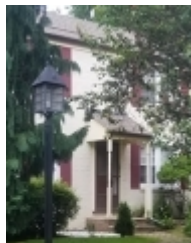

07/14/2019
From: 1:00 PM
To: 4:00 PM
ML#: 3569850
 104 E LINCOLN PARK Cranford Twp. 07016-3120
Bld#: 0 | Unit#:

Style: One Floor Unit
Rooms: 3
Bedrooms: 1
Tot Baths: 1.0
Ybt: 1941
Basement: No

LP: \$240,000
Status: A
Sign: Yes
Status: A
Type: PUBLIC
Refreshments:

Rem: COMMUTERS DREAM! Just a Couple of Blocks to the Train Station & Downtown Cranford! Join the Community Pool Right Up the Road! First Floor Unit With Spacious LR & Bedroom,

Dir: Centennial to Cranford Hall to Lincoln Park East



07/14/2019
From: 2:00 PM
To: 4:00 PM
ML#: 3552806
 42 NASSAU ST Clark Twp. 07066-1866
Bld#: 0 | Unit#:

Style: Colonial
Rooms: 8
Bedrooms: 4
Tot Baths: 2.0
Ybt: 1965
Basement: Yes

LP: \$485,000
Status: A
Sign: Yes
Status: A
Type: PUBLIC
Refreshments:

Rem: Step inside, where the foyer entry opens to the adjoining rooms. The living room extends 20 feet with plenty of sunlight shining through. For the busy cook, the updated kitchen has plenty of cabinets

Dir: Broadway or Valley to Nassau



07/14/2019
From: 1:00 PM
To: 4:00 PM
ML#: 3568735
 953 SUMMIT AVE Westfield Town 07090-2630
Bld#: 0 | Unit#:

Style: Cape Cod
Rooms: 9
Bedrooms: 3
Tot Baths: 2.1
Ybt: 1929
Basement: Yes

LP: \$599,900
Status: A
Sign: Yes
Status: A
Type: PUBLIC
Refreshments:

Rem: Introducing 953 Summit Avenue! This 3 BR, 2 1/2 Bath Cape is beautiful, eclectic and move in ready!

Dir: South Avenue to Summit, or Central Avenue to Grove Street to Summit

Client 4 Up Open House



07/14/2019 **Style:** CnvStrct, OneFloor, TwnIntUn **LP:** \$165,000
From: 1:00 PM **Rooms:** 5 **Status:** A
To: 3:00 PM **Bedrooms:** 1 **Sign:** No
ML#: 3547380 **Tot Baths:** 1.0 **Status:** A
 41-C3 SANDRA CIRCLE **Ybt:** 1965 **Type:** PUBLIC
 Westfield Town 07090-1114 **Basement:** Yes **Refreshments:**
Bld#: 41 | Unit#:C3

Rem: Lovely, quiet community - beautifully landscaped and close to downtown Westfield.

Dir: Off East Broad Street, Westfield and Springfield Avenue, Westfield



07/14/2019 **Style:** First Floor Unit, One Floor Unit, Townhouse-Interior **LP:** \$172,000
From: 1:00 PM **Rooms:** 5 **Status:** A
To: 3:00 PM **Bedrooms:** 1 **Sign:** No
ML#: 3568054 **Tot Baths:** 1.0 **Status:** A
 55 B1 SANDRA CIRCLE **Ybt:** 1965 **Type:** PUBLIC
 Westfield Town 07090 **Basement:** Yes **Refreshments:**
Bld#: 0 | Unit#:A1

Rem:

Dir: Off of East Broad Street, Westfield and Springfiled Avenue, Westfield

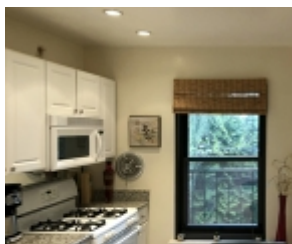

07/14/2019 **Style:** OneFloor, TwnIntUn, CnvStrct **LP:** \$189,900
From: 1:00 PM **Rooms:** 5 **Status:** A
To: 3:00 PM **Bedrooms:** 1 **Sign:** No
ML#: 3570577 **Tot Baths:** 1.0 **Status:** A
 46-B3 SANDRA CIRCLE **Ybt:** 1965 **Type:** PUBLIC
 Westfield Town 07090-1117 **Basement:** Yes **Refreshments:**
Bld#: 46 | Unit#:B3

Rem: Lovely quiet community?beautifully landscaped and close to downtown Westfield.

Dir: Off East Broad Street, Westfield and Springfield Avenue, Westfield.



07/14/2019 **Style:** Colonial **LP:** \$659,000
From: 1:00 PM **Rooms:** 7 **Status:** A
To: 3:00 PM **Bedrooms:** 3 **Sign:** Yes
ML#: 3556542 **Tot Baths:** 2.1 **Status:** A
 807 EMBREE CRESCENT **Ybt:** 1921 **Type:** PUBLIC
 Westfield Town 07090-4380 **Basement:** Yes **Refreshments:**
Bld#: 0 | Unit#:

Rem: TOP LOCATION!! BRAND NEW WHITE KITCHEN w/farm sink, ss appliances & coffee bar. MOVE IN READY w/ New 1st floor powder room, formal dining room, living room w/fireplace & NEW CENTRAL AIR!

Dir: Clark Street to Eaglecroft to Embree Crescent, or Brightwood Ave to Embree Crescent

Client 4 Up Open House



07/14/2019 **Style:** Split Level **LP:** \$499,900
From: 1:00 PM **Rooms:** 8 **Status:** A
To: 3:00 PM **Bedrooms:** 4 **Sign:** Yes
ML#: 3572025 **Tot Baths:** 2.0 **Status:** A
 103 N GLENWOOD RD **Ybt:** 1955 **Type:** PUBLIC
 Fanwood Boro 07023-1474
Bld#: 0 | Unit#: **Basement:** Yes **Refreshments:**

Rem: Welcome to this lovely 4 BR, 2 bath Split Level Home which displays move in ready. **Dir:** Midway to Glenwood or Westfield Road to Sun Valley Road to Glenwood



07/14/2019 **Style:** Ranch **LP:** \$725,000
From: 1:00 PM **Rooms:** 8 **Status:** A
To: 3:00 PM **Bedrooms:** 3 **Sign:** Yes
ML#: 3569013 **Tot Baths:** 3.1 **Status:** A
 57 HIGHLANDER DR Scotch Plains Twp. 07076-2419
Ybt: 1959 **Type:** PUBLIC
Bld#: 0 | Unit#: **Basement:** Yes **Refreshments:**

Rem: Beautifully updated Ranch w/3 BR, 3.5 BTHs, and finished basement has it all! This sprawling home sits on fenced acre property on peaceful cul-de-sac in idyllic SP. **Dir:** Cooper Rd to Heather Lane to Highlander Dr



07/14/2019 **Style:** Colonial **LP:** \$699,900
From: 1:00 PM **Rooms:** 9 **Status:** A
To: 3:00 PM **Bedrooms:** 4 **Sign:** Yes
ML#: 3557815 **Tot Baths:** 2.1 **Status:** A
 120 WELLS ST Westfield Town 07090-2005
Ybt: 1941 **Type:** PUBLIC
Bld#: 0 | Unit#: **Basement:** Yes **Refreshments:**

Rem: Timeless charm & modern convenience unite in this enchanting 4-bedroom, 2 ½ bath colonial with beautiful hardwood floors, double-hung windows, delightful built-ins, and decorative molding throughout. **Dir:** East Broad St to Wells



07/14/2019 **Style:** Split Level **LP:** \$585,000
From: 1:00 PM **Rooms:** 8 **Status:** A
To: 4:00 PM **Bedrooms:** 3 **Sign:** No
ML#: 3566260 **Tot Baths:** 2.0 **Status:** A
 30 CRANE PKY Cranford Twp. 07016-3459
Ybt: 1955 **Type:** PUBLIC
Bld#: 0 | Unit#: **Basement:** Yes **Refreshments:**

Rem: Newly renovated home on a quiet tree lined street in the highly desirable city of Cranford step out front and see nature at it's best. This gorgeous custom split level home features 3 bedroom **Dir:** From Centennial to Hillside Ave To Collins St right on Crane Parkway

Client 4 Up Open House



07/14/2019
From: 1:00 PM
To: 3:00 PM
ML#: 3556880
 250 E DUDLEY AVE
 Westfield Town 07090-3102
Bld#: 0 | Unit#:

Style: Colonial
Rooms: 8
Bedrooms: 4
Tot Baths: 2.1
Ybt: 1968
Basement: Yes

LP: \$1,099,000
Status: A
Sign: Yes
Status: A
Type: PUBLIC
Refreshments:

Rem: Classic CHC loaded w/curb appeal! Spacious 4BRs, 2½ BAs, attchd 2C GAR & heated in-ground pool on .61 acre on one of Westfield's most prestigious, tree-lined avenues, near town, schools & NYC trans

Dir: E Dudley Ave between Lawrence and Elm



07/13/2019
From: 1:00 PM
To: 4:00 PM
ML#: 3558967
 86 COTTAGE PL Westfield
 Town 07090-2815
Bld#: 0 | Unit#:

Style: Colonial
Rooms: 7
Bedrooms: 4
Tot Baths: 2.1
Ybt: 2019
Basement: Yes

LP: \$899,000
Status: A
Sign: Yes
Status: A
Type: PUBLIC
Refreshments: Snacks

Rem:

Dir: Summit Avenue to Cottage Place



07/14/2019
From: 1:00 PM
To: 4:00 PM
ML#: 3562418
 377 WALNUT AVE Cranford
 Twp. 07016-2967
Bld#: 0 | Unit#:

Style: Colonial
Rooms: 8
Bedrooms: 3
Tot Baths: 4.0
Ybt: 1950
Basement: Yes

LP: \$497,000
Status: A
Sign: Yes
Status: A
Type: PUBLIC
Refreshments:

Rem: Move Right In to this Amazing Colonial. 3 spacious bedrooms, 4 Full baths, all with linen closets. First floor offers Living room with wood-burning fireplace, Formal dining room, Large

Dir: South Avenue to Walnut Avenue



07/13/2019
From: 1:00 PM
To: 3:00 PM
ML#: 3562652
 109 DONATO CIR Scotch
 Plains Twp. 07076-1068
Bld#: 0 | Unit#:

Style: Multi Floor Unit, Townhouse-Interior
Rooms: 6
Bedrooms: 2
Tot Baths: 2.1
Ybt: 2004
Basement: No

LP: \$385,000
Status: A
Sign: No
Status: A
Type: PUBLIC
Refreshments:

Rem: With an open concept living space, modern design touches throughout, and absolutely zero carpeting, this townhome represents an unbeatable value.

Dir: Rt 22 W Right on Scotland continue onto Donato..OR Rt 22 W Right on Union then right on Meadow and left on Donato

Client 4 Up Open House



07/14/2019
From: 1:00 PM
To: 3:00 PM
ML#: 3572066
 3 HERNING AVE Cranford
 Twp. 07016-1945
Bld#: 0 | Unit#:

Style: Colonial
Rooms: 8
Bedrooms: 3
Tot Baths: 1.1
Ybt: 1946
Basement: Yes

LP: \$449,999
Status: A
Sign: Yes
Status: A
Type: PUBLIC
Refreshments:

Rem: Charming, classic colonial in sought after neighborhood of desirable Cranford. House features wood burning fire place, hard wood floors throughout, screened in Florida style room off

Dir: Craig Place to La Salle Ave to Herning Ave



07/14/2019
From: 1:00 PM
To: 4:00 PM
ML#: 3571932
 1256 VIRGINIA AVE
 Mountainside Boro 07092-1934
Bld#: 0 | Unit#:

Style: Colonial
Rooms: 12
Bedrooms: 6
Tot Baths: 5.2
Ybt: 2018
Basement: Yes

LP: \$1,245,000
Status: A
Sign: Yes
Status: A
Type: PUBLIC
Refreshments:

Rem:

Dir: Central Ave to Virginia Ave



07/14/2019
From: 1:00 PM
To: 3:00 PM
ML#: 3570349
 191 PATERSON RD Fanwood
 Boro 07023-1057
Bld#: 0 | Unit#:

Style: Colonial
Rooms: 8
Bedrooms: 4
Tot Baths: 2.0
Ybt: 9999
Basement: Yes

LP: \$449,000
Status: A
Sign: Yes
Status: A
Type: PUBLIC
Refreshments:

Rem: This charming colonial is situated on the corner lot of a quiet, tree-lined neighborhood in desired Fanwood.

Dir: Martine Avenue to Paterson



07/14/2019
From: 1:00 PM
To: 4:00 PM
ML#: 3567746
 351 ROLLING KNOLLS RD
 Scotch Plains Twp. 07076-2016
Bld#: 0 | Unit#:

Style: Colonial
Rooms: 7
Bedrooms: 3
Tot Baths: 2.1
Ybt: 1947
Basement: Yes

LP: \$674,900
Status: A
Sign: Yes
Status: A
Type: PUBLIC
Refreshments:

Rem: Beautiful fully renovated home with a two-story addition that sits on a large lot at the end of a cul-de-sac. Brick front colonial is truly move in! New roof, siding, windows, finished basement and

Dir: Mountain Avenue to Rolling Knolls Road

Client 4 Up Open House



07/14/2019
From: 1:00 PM
To: 4:00 PM
ML#: 3559046
 949 RIPLEY AVE Westfield
 Town 07090-1641
Bld#: 0 | Unit#:

Style: Colonial
Rooms: 9
Bedrooms: 4
Tot Baths: 2.1
Ybt: 1917
Basement: Yes

LP: \$559,000
Status: A
Sign: Yes
Status: A
Type: PUBLIC
Refreshments:

Rem: This adorable colonial has it all... 4 bedrooms plus an office, 2.1 baths, a third floor master suite, breakfast nook, finished basement, front porch and a garage.

Dir: Central to Sycamore to Ripley



07/14/2019
From: 1:00 PM
To: 3:00 PM
ML#: 3569937
 631 FANWOOD AVE Scotch
 Plains Twp. 07076-2068
Bld#: 0 | Unit#:

Style: Colonial, Multi Floor
 Unit
Rooms: 8
Bedrooms: 4
Tot Baths: 2.1
Ybt: 2009
Basement: Yes

LP: \$779,000
Status: A
Sign: No
Status: A
Type: PUBLIC
Refreshments:

Rem: Stunning Heather Glen open plan stand alone condominium that features an aerie foyer that provides entry to two story Living Room with a gas fireplace and Dining Room with adjacent kitchen that offers

Dir: Prospect St. to Madison to Left on Fanwood



07/14/2019
From: 2:00 PM
To: 4:00 PM
ML#: 3552726
 265 Springfield Avenue
 Westfield Town 07090-1018
Bld#: 0 | Unit#:

Style: Split Level
Rooms: 8
Bedrooms: 3
Tot Baths: 2.1
Ybt: 1955
Basement: No

LP: \$569,000
Status: A
Sign: Yes
Status: A
Type: PUBLIC
Refreshments:

Rem: This updated, well maintained home is move-in ready. The eat-in Kitchen is updated w/granite counters, an island with breakfast bar and open to separate Dining area. The Living Room boasts a cathedral

Dir: Springfield Avenue (across from Sunrise); between Michael Dr. and Woodbrook Circle (park in driveway).



07/14/2019
From: 1:00 PM
To: 4:00 PM
ML#: 3572179
 1533 RAHWAY AVE Westfield
 Town 07090-3612
Bld#: 0 | Unit#:

Style: Colonial, Custom
 Home
Rooms: 11
Bedrooms: 5
Tot Baths: 4.0
Ybt: 2004
Basement: Yes

LP: \$1,025,000
Status: A
Sign: Yes
Status: A
Type: PUBLIC
Refreshments:

Rem: Sprawling Colonial w/spacious rooms, high ceilings, hardwood floors, decorative moldings & abundant windows. 1st floor office or 6th BR, full BA. laundry & mud roms w/access to back yd & 2 car garage.

Dir: Rahway Avenue between Burgess Court & Bell Drive

Client 4 Up Open House



4903447

07/14/2019
From: 1:00 PM
To: 4:00 PM
ML#: 3562476
 6 SWANS MILL LN Scotch Plains Twp. 07076-3406
Bld#: 0 | Unit#:

Style: Colonial
Rooms: 11
Bedrooms: 4
Tot Baths: 4.1
Ybt: 1994
Basement: Yes

LP: \$799,999
Status: A
Sign: Yes
Status: A
Type: PUBLIC
Refreshments:

Rem: What a steal!! Gorgeous, Bright,4136 SQFT Colonial in very desirable Berwyck Chase Community.4 Bedrooms/4.5 Bath, Huge Master suite with amazing Bathroom and WIC, 2 Kitchens.

Dir: RAHWAY AVE TO SWANS MILLS LANE



4910603

07/13/2019
From: 1:00 PM
To: 4:00 PM
ML#: 3569005
 1538 FRANKLIN ST Clark Twp. 07066-2508
Bld#: 0 | Unit#:

Style: Colonial
Rooms: 12
Bedrooms: 4
Tot Baths: 3.1
Ybt: 1976
Basement: Yes

LP: \$649,000
Status: A
Sign: No
Status: A
Type: PUBLIC
Refreshments:

Rem: Located in the top 100 safest cities in America, prestigious Clark NJ. This house has it all. CUSTOM Built Colonial house, 2nd owner, non-smoker/pet.

Dir: Parkway exit 135, right on Broadway Ave, Left on Franklin Street, one block down house is located to your left.



4902421

07/14/2019
From: 1:00 PM
To: 3:00 PM
ML#: 3561346
 623 FAIRFIELD CIR Westfield Town 07090-2507
Bld#: 0 | Unit#:

Style: Colonial, Custom Home
Rooms: 11
Bedrooms: 5
Tot Baths: 5.1
Ybt: 2019
Basement: Yes

LP: \$1,375,000
Status: A
Sign: Yes
Status: A
Type: PUBLIC
Refreshments:

Rem: Villane Builders present 623 Fairfield Circle- Traditional Center Hall Colonial style home. 5 BR 5.1 BA home featuring a full width front porch, rear mudroom entry,

Dir: Carleton Rd to Fairfield Circle



4912975

07/14/2019
From: 1:00 PM
To: 4:00 PM
ML#: 3572229
 776 NORMAN PL Westfield Town 07090-3466
Bld#: 0 | Unit#:

Style: Colonial
Rooms: 8
Bedrooms: 4
Tot Baths: 2.1
Ybt: 1958
Basement: Yes

LP: \$799,900
Status: A
Sign: Yes
Status: A
Type: PUBLIC
Refreshments:

Rem: Located in the heart of the desirable Stonehenge area of Westfield, the home offers ease of living. The first floor has a gracious foyer with a graceful staircase, large living room with wood burning

Dir: Rahway or Lamberts Mill to Shackamaxon to Norman Place

Client 4 Up Open House



07/14/2019
From: 1:00 PM
To: 4:00 PM
ML#: 3565348
 820 COLUMBUS AVE
 Westfield Town 07090-1616
Bld#: 0 | Unit#:

Style: Colonial
Rooms: 11
Bedrooms: 4
Tot Baths: 3.1
Ybt: 2019
Basement: Yes

LP: \$789,000
Status: A
Sign: Yes
Status: A
Type: PUBLIC
Refreshments:

Rem: Move right in to this fully renovated colonial offering 4 bedrooms and 3 1/2 baths. More than 2400 sq. ft. of living space on 4 floors. All new mechanical systems, electric, plumbing and appliances.

Dir: Central Ave to Elizabeth Ave to Left on Columbus. 820 Columbus on Left.



07/14/2019
From: 2:00 PM
To: 4:00 PM
ML#: 3571886
 455 EDGEWOOD AVE
 Westfield Town 07090-4305
Bld#: 0 | Unit#:

Style: Colonial
Rooms: 9
Bedrooms: 4
Tot Baths: 2.1
Ybt: 1951
Basement: Yes

LP: \$699,000
Status: A
Sign: Yes
Status: A
Type: PUBLIC
Refreshments:

Rem: Picture perfect colonial with bus stop one block away!!!! Amazing 4/5 bedroom home-1st level offers open plan with kitchen open to family room, bright and airy living room with adjacent dining room

Dir: North to Edgewood



07/14/2019
From: 1:00 PM
To: 4:00 PM
ML#: 3548385
 321 E GROVE ST Westfield
 Town 07090
Bld#: 0 | Unit#:10

Style: Multi Floor Unit,
Townhouse-Interior
Rooms: 8
Bedrooms: 3
Tot Baths: 3.1
Ybt: 2019
Basement: Yes

LP: \$625,000
Status: A
Sign: Yes
Status: A
Type: PUBLIC
Refreshments:

Rem: New condominium development, open floor plan featuring kitchen dinette combo, center island and family room with fireplace. Full finished rec room with full bath.

Dir: Central Avenue to 321 Grove Street East, Westfield Woods, Unit 10, new construction.



07/14/2019
From: 1:00 PM
To: 4:00 PM
ML#: 3548393
 321 E GROVE ST Westfield
 Town 07090
Bld#: 0 | Unit#:11

Style: Multi Floor Unit,
Townhouse-Interior
Rooms: 8
Bedrooms: 3
Tot Baths: 3.1
Ybt: 2019
Basement: Yes

LP: \$650,000
Status: A
Sign: Yes
Status: A
Type: PUBLIC
Refreshments:

Rem: New condominium development, open floor plan featuring kitchen dinette combo, center island and family room with fireplace. Full finished rec room with full bath.

Dir: Central Avenue to 321 Grove Street East, Westfield Woods, Unit 11, new construction.

Client 4 Up Open House



4905433

07/14/2019

From: 1:00 PM

To: 4:00 PM

ML#: 3564472

321 E GROVE ST Westfield
Town 07090

Bld#: 0 | Unit#:6

Style: Multi Floor Unit,
Townhouse-Interior

Rooms: 8

Bedrooms: 3

Tot Baths: 3.1

Ybt: 2019

Basement: Yes

LP: \$765,000

Status: A

Sign: Yes

Status: A

Type: PUBLIC

Refreshments:

Rem: New condominium development, open floor plan featuring kitchen dinette combo, center island and family room with fireplace. Full finished rec room with full bath.

Dir: Central Avenue to 321 Grove Street East, Westfield Woods, Unit 6, new construction.



4905460

07/14/2019

From: 1:00 PM

To: 4:00 PM

ML#: 3564475

321 E GROVE ST Westfield
Town 07090

Bld#: 0 | Unit#:

Style: Colonial, Multi Floor
Unit, Townhouse-End
Unit

Rooms: 8

Bedrooms: 3

Tot Baths: 3.1

Ybt: 2019

Basement: Yes

LP: \$795,000

Status: A

Sign: Yes

Status: A

Type: PUBLIC

Refreshments:

Rem: New condominium development, open floor plan featuring kitchen dinette combo, center island and family room with fireplace. Full finished rec room with full bath.

Dir: Central Avenue to 321 Grove Street East, Westfield Woods, Unit 7, new construction.



4873228

07/13/2019

From: 11:00 AM

To: 2:00 PM

ML#: 3554823

12 N 8TH ST Kenilworth Boro
07033-1537

Bld#: 12 | Unit#:

Style: Bi-Level, Custom
Home

Rooms: 9

Bedrooms: 5

Tot Baths: 3.0

Ybt: 2019

Basement: No

LP: \$629,000

Status: A

Sign: Yes

Status: A

Type: PUBLIC

Refreshments: Beverages

Rem: NEW PRICE! New Large Meticulously Quality Custom Built Bi-Level, great for Multi-generation living, boasts 5 BR's, 3 Baths, beautiful EIK w/Center Island & Quartz Counters,

Dir: Boulevard to 12 North 8th Street



4905368

07/14/2019

From: 1:00 PM

To: 4:00 PM

ML#: 3564470

321 E GROVE ST Westfield
Town 07090

Bld#: 0 | Unit#:5

Style: Colonial, Multi Floor
Unit, Townhouse-End
Unit

Rooms: 8

Bedrooms: 3

Tot Baths: 3.1

Ybt: 2019

Basement: Yes

LP: \$795,000

Status: A

Sign: Yes

Status: A

Type: PUBLIC

Refreshments:

Rem: New condominium development, open floor plan featuring kitchen dinette combo, center island and family room with fireplace. Full finished rec room with fullbath.

Dir: Central Avenue to 321 Grove Street East, Westfield Woods, Unit 5

Client 4 Up Open House



07/14/2019 **Style:** Colonial **LP:** \$435,000
From: 1:00 PM **Rooms:** 10 **Status:** A
To: 4:00 PM **Bedrooms:** 4 **Sign:** Yes
ML#: 3566527 **Tot Baths:** 2.0 **Status:** A
 5 CRESTWOOD LN Clark Twp. 07066-2603 **Ybt:** 9999 **Type:** PUBLIC
Bld#: 0 | Unit#: **Basement:** Yes **Refreshments:**

Rem: Welcome Home to this BEAUTIFUL COLONIAL! Offering 4 Bedrooms and 2 Baths & LOW TAXES! This Home has alot to offer! Including a Master Bedroom Suite Addition with Private Master Bath & Walk-in Closet!

Dir: Valley Rd to Crestwood Lane.



07/14/2019 **Style:** Cape Cod **LP:** \$339,900
From: 2:00 PM **Rooms:** 7 **Status:** A
To: 4:00 PM **Bedrooms:** 4 **Sign:** Yes
ML#: 3551581 **Tot Baths:** 1.0 **Status:** A
 35 JAMES AVE Clark Twp. 07066 **Ybt:** 1954 **Type:** PUBLIC
Bld#: 0 | Unit#: **Basement:** Yes **Refreshments:**

Rem: Four bedroom home in the desirable town of Clark. Finished basement. The detached garage was finished to be used as Rec room. This house has a front dormer. Tons of potential .

Dir: Raritan to Sunset to James



07/14/2019 **Style:** Ranch, RanchRas, CnvStrct **LP:** \$599,000
From: 1:00 PM **Rooms:** 13 **Status:** A
To: 3:00 PM **Bedrooms:** 5 **Sign:** Yes
ML#: 3569565 **Tot Baths:** 4.0 **Status:** A
 1954 MOUNTAIN AVE Scotch Plains Twp. 07076 **Ybt:** 1951 **Type:** PUBLIC
Bld#: 0 | Unit#: **Basement:** Yes **Refreshments:**

Rem: This commuter's dream is nicely set back with a side driveway - steps to NYC bus, close to major highways, minutes to Fanwood & Westfield trains, all within walking distance to downtown Scotch Plains

Dir: Park Ave to Mountain Ave, corner of Union Ave



07/14/2019 **Style:** Split Level **LP:** \$479,000
From: 1:00 PM **Rooms:** 7 **Status:** A
To: 4:00 PM **Bedrooms:** 3 **Sign:** Yes
ML#: 3566921 **Tot Baths:** 1.1 **Status:** A
 1276 WHITE OAK ROAD Scotch Plains Twp. 07076 **Ybt:** 1954 **Type:** PUBLIC
Bld#: 0 | Unit#: **Basement:** Yes **Refreshments:**

Rem: Situated on .37 acres on a winding tree-lined road, this pleasant 3 BR, 1 ½ BA Split Level offers wood floors on 1st & 2nd levels. Main floor is open and airy - rooms include entry foyer with closet,

Dir: West Broad to White Oak Road or Martine to West Broad to White Oak

Client 4 Up Open House

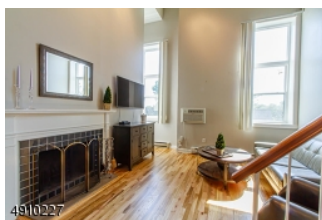

07/14/2019

From: 1:00 PM**To:** 3:00 PM**ML#:** 3569330515 TRINITY PL Westfield
Town 07090-3319**Bld#:** 515 | Unit#:3EN**Style:** Multi Floor Unit**Rooms:** 5**Bedrooms:** 2**Tot Baths:** 2.0**Ybt:** 1986**Basement:** No**LP:** \$369,000**Status:** A**Sign:** No**Status:** A**Type:** PUBLIC**Refreshments:**

Rem: This beautiful, light filled 3rd floor unit features a two story living room with wood burning fireplace, dining area, kitchen with SS appliances, laundry, 1 bedroom and full bath on first floor.

Dir: Westfield Ave, to First St. to Trinity Pl.

07/14/2019

From: 12:00 PM**To:** 3:00 PM**ML#:** 35655628 DORCHESTER AVE
Cranford Twp. 07016-2849**Bld#:** 0 | Unit#:**Style:** Colonial**Rooms:** 9**Bedrooms:** 4**Tot Baths:** 2.1**Ybt:** 1967**Basement:** Yes**LP:** \$574,900**Status:** A**Sign:** Yes**Status:** A**Type:** PUBLIC**Refreshments:**

Rem: Pristine 4 bedroom colonial. Not in a flood zone. 2 1/2 baths, huge master bedroom suite with full bath, balcony & plenty of closets, vaulted sunroom with gas fireplace, built in pool.

Dir: E Lincoln to Denman to Dorchester

07/14/2019

From: 12:00 PM**To:** 3:00 PM**ML#:** 35683612 ROSE ST Cranford Twp.
07016-3422**Bld#:** 0 | Unit#:**Style:** Colonial**Rooms:** 8**Bedrooms:** 3**Tot Baths:** 2.1**Ybt:** 1963**Basement:** Yes**LP:** \$539,000**Status:** A**Sign:** Yes**Status:** A**Type:** PUBLIC**Refreshments:**

Rem: FULLY RENOVATED!! Beautiful add-a-level on quiet dead end street. Close to NYC direct trains, beautiful down town area, and restaurants.

Dir: cranford ave, to rose st.

07/14/2019

From: 1:00 PM**To:** 4:00 PM**ML#:** 3554676323 WEST LN Clark Twp.
07066-1637**Bld#:** 0 | Unit#:**Style:** Cape Cod**Rooms:** 7**Bedrooms:** 3**Tot Baths:** 2.0**Ybt:** 1950**Basement:** Yes**LP:** \$415,000**Status:** A**Sign:** Yes**Status:** A**Type:** PUBLIC**Refreshments:**

Rem: Updated 3 bedrooms , 2 full bath Cape Cod style home in a great location. Open floor plan with living room, dining room and kitchen. 2 bedrooms and full bath on the first floor.

Dir: Valley to North to West

Client 4 Up Open House



07/14/2019
From: 1:00 PM
To: 3:00 PM
ML#: 3570001
 433 W GROVE ST Westfield
 Town 07090-2622
Bld#: 0 | Unit#:

Style: Tudor
Rooms: 10
Bedrooms: 3
Tot Baths: 1.2
Ybt: 1925
Basement: Yes
LP: \$629,900
Status: A
Sign: Yes
Status: A
Type: PUBLIC
Refreshments:

Rem: Excellent curb appeal coupled with charming period details make up this beautiful home. Storybook colonial boasts of a vestibule with coat closet and powder room, spacious living room with gas f/pl,

Dir: Central Ave to Left on W Grove



07/14/2019
From: 1:00 PM
To: 4:00 PM
ML#: 3569071
 500 OAK RIDGE RD Clark
 Twp. 07066-2124
Bld#: 0 | Unit#:

Style: Ranch
Rooms: 7
Bedrooms: 3
Tot Baths: 1.1
Ybt: 1957
Basement: Yes
LP: \$485,000
Status: A
Sign: Yes
Status: A
Type: PUBLIC
Refreshments:

Rem: All brick ranch w/3 bdrm & 1.1 bth set on .28 acres. First floor offers a spacious eat in kitchen w/SS appl, a lg island & plenty of countertop space. Living room w/bay window & beautiful stone wbf.

Dir: Lake to Oak Ridge or Raritan to Oak Ridge



07/14/2019
From: 1:00 PM
To: 4:00 PM
ML#: 3565636
 5 HEINRICH ST Cranford
 Twp. 07016-3112
Bld#: 0 | Unit#:

Style: Multi Floor Unit,
Townhouse-Interior
Rooms: 7
Bedrooms: 3
Tot Baths: 2.2
Ybt: 2008
Basement: No
LP: \$479,000
Status: A
Sign: Yes
Status: A
Type: PUBLIC
Refreshments:

Rem: Spacious, light filled 3 level townhome with over 2,000 sq ft of living space. First Fl offers Living/dining room open concept, powder room, large eat-in kit w/sliders to balcony. Second Fl has 3 lrg

Dir: South Ave to Meeker to Heinrich



07/14/2019
From: 1:00 PM
To: 4:00 PM
ML#: 3560225
 1215 SUNNYFIELD LN
 Scotch Plains Twp. 07076-
 2219
Bld#: 0 | Unit#:

Style: Cape Cod
Rooms: 8
Bedrooms: 3
Tot Baths: 2.0
Ybt: 1947
Basement: Yes
LP: \$395,000
Status: A
Sign: Yes
Status: A
Type: PUBLIC
Refreshments:

Rem: This Cape Cod Gem is nestled in a tranquil neighborhood on 1/3 acre. First fl bdrm, formal d/rm, eat in kitchen, liv rm w/gas fplc, den, fam rm and full bath complete the first fl. Two beds, 1 full

Dir: Terrill to Kevin to Aberdeen to Sunnyfield

Client 4 Up Open House



4902086

07/14/2019
From: 1:00 PM
To: 4:00 PM
ML#: 3568625
 1149 TICE PL Westfield Town
 07090-2741
Bld#: 0 | Unit#:

Style: Split Level
Rooms: 8
Bedrooms: 4
Tot Baths: 2.1
Ybt: 1955
Basement: Yes

LP: \$719,500
Status: A
Sign: Yes
Status: A
Type: PUBLIC
Refreshments:

Rem: Unpack and Enjoy your fabulous new home! Surrounded by Million Dollar Homes! This spacious home is beautifully refreshed from head to toe and awaiting you! Boasting granite counters, stainless

Dir: Central or Rahway to Grove to Tice Place.



4914280

07/14/2019
From: 1:00 PM
To: 3:00 PM
ML#: 3572497
 72 LAWN TER Cranford Twp.
 07016-3048
Bld#: 0 | Unit#:

Style: Bungalow, Cape Cod
Rooms: 8
Bedrooms: 4
Tot Baths: 2.0
Ybt: 1920
Basement: Yes

LP: \$434,900
Status: A
Sign: Yes
Status: A
Type: PUBLIC
Refreshments:

Rem: Inviting enclosed front porch offers plenty of natural light. Farmhouse style eat-in kitchen and formal dining room featuring cozy window seat. The spacious formal living room has recessed lighting.

Dir: Lincoln Avenue to Lawn Terrace



4894567

07/14/2019
From: 1:00 PM
To: 4:00 PM
ML#: 3569583
 39 WADSWORTH TER
 Cranford Twp. 07016-2570
Bld#: 0 | Unit#:

Style: Split Level
Rooms: 7
Bedrooms: 3
Tot Baths: 1.1
Ybt: 1955
Basement: Yes

LP: \$524,900
Status: A
Sign: Yes
Status: A
Type: PUBLIC
Refreshments:

Rem: LOCATION, LOCATION! Move right in: impeccable 3BR/1.5BA, hardwood floors, CAC home NOT IN FLOOD ZONE! Interior freshly painted, attached garage, grade level fam room, park-like yard w big deck & shed

Dir: Orange Avenue to Wadsworth Terrace



4672319

07/14/2019
From: 1:00 PM
To: 4:00 PM
ML#: 3545490
 268 FRIAR LN Mountainside
 Boro 07092-1359
Bld#: 0 | Unit#:

Style: Bi-Level
Rooms: 8
Bedrooms: 4
Tot Baths: 3.0
Ybt: 1962
Basement: No

LP: \$549,000
Status: A
Sign: Yes
Status: A
Type: PUBLIC
Refreshments:

Rem: Turn-key Home, Light & Spacious Interior 4 BR & 3 Full BA., Sought after "Sherwood Forest" Neighborhood; Feat. NEW ROOF 2019, Newer Kitchen w/ Maple Cabis/Granite; 3 Remodeled Baths; Family Rm w/ FP,

Dir: Rt 22 West to Robin Hood Road continue straight onto Friar Lane; #268 on Right

Client 4 Up Open House



4908497

07/14/2019
From: 1:00 PM
To: 4:00 PM
ML#: 3569011
 2691 DEER PATH Scotch Plains Twp. 07076-1514
Bld#: 0 | Unit#:

Style: Custom Home
Rooms: 9
Bedrooms: 4
Tot Baths: 3.1
Ybt: 1965
Basement: Yes

LP: \$665,000
Status: A
Sign: Yes
Status: A
Type: PUBLIC
Refreshments:

Rem: AMAZING Home Packed with Upgrades! NEW WHITE KITCHEN w/quartz & SS is open to spacious Great Room w/stone FP. Gorgeous Master Suite inc new bath w/steam shower & new walk-in closet. Hall bath ren

Dir: New Providence Road becomes Deer Path, past Tanager; or Glenside to Deer Path



4908875

07/14/2019
From: 1:00 PM
To: 3:00 PM
ML#: 3567488
 110 N 13TH ST Kenilworth Boro 07033-1138
Bld#: 0 | Unit#:

Style: Colonial, Custom Home
Rooms: 9
Bedrooms: 4
Tot Baths: 3.1
Ybt: 1999
Basement: Yes

LP: \$539,900
Status: A
Sign: Yes
Status: A
Type: PUBLIC
Refreshments:

Rem: Fabulous Remodeled Home in Mint Condition on Quiet Tree-lined street just 2-3 blks to NYC Bus, Town & Schools. NEW June 2019: Refinished HW Floors, 2nd Flr Hardwood installed, New Sinks/Faucets

Dir: Boulevard to North 13th Street - see lawn sign.



4913613

07/14/2019
From: 1:00 PM
To: 4:00 PM
ML#: 3572586
 24B PARKWAY VLG Cranford Twp. 07016
Bld#: 0 | Unit#:

Style: Multi Floor Unit, Townhouse-Interior
Rooms: 5
Bedrooms: 2
Tot Baths: 1.0
Ybt: 1954
Basement: No

LP: \$259,000
Status: A
Sign: No
Status: A
Type: PUBLIC
Refreshments:

Rem: Great Location! Bright and Airy. This two bedroom one bath townhome is waiting for your personal touch. Wood floors under carpet, updated kitchen

Dir: Elizabeth Ave to Wade to Lambert St



4870154

07/14/2019
From: 1:00 PM
To: 4:00 PM
ML#: 3569686
 53 S 20TH ST Kenilworth Boro 07033-1609
Bld#: 0 | Unit#:

Style: Colonial
Rooms: 11
Bedrooms: 3
Tot Baths: 3.0
Ybt: 1950
Basement: Yes

LP: \$415,000
Status: A
Sign: Yes
Status: A
Type: PUBLIC
Refreshments:

Rem: Lovely colonial style home with 3 bedrooms, 3 baths, partially finished basement, office on first floor. Dead end street. large deck off the kitchen. must see to appreciate.

Dir: Boulevard to South 20th St

Client 4 Up Open House



07/14/2019
From: 1:00 PM
To: 3:00 PM
ML#: 3550512
 202 ELIZABETH AVE
 Cranford Twp. 07016-2421
Bld#: 0 | Unit#:

Style: Colonial
Rooms: 8
Bedrooms: 3
Tot Baths: 1.1
Ybt: 1938
Basement: Yes

LP: \$515,000
Status: A
Sign: Yes
Status: A
Type: PUBLIC
Refreshments:

Rem: A paver walkway invites you to this picture perfect Colonial offering neutral decor and beautiful hardwood floors. First floor living room with wood burning fireplace flanked by built-in shelving

Dir: North Avenue to Elizabeth Avenue



07/14/2019
From: 1:00 PM
To: 4:00 PM
ML#: 3572453
 492 RARITAN RD Clark Twp.
 07066-2204
Bld#: 0 | Unit#:

Style: Colonial
Rooms: 17
Bedrooms: 5
Tot Baths: 3.2
Ybt: 2019
Basement: Yes

LP: \$899,000
Status: A
Sign: Yes
Status: A
Type: PUBLIC
Refreshments:

Rem: This magnificent custom 5 bedroom,3 full & 2 half bath features the finest finishes.Enjoy the beautiful open flow.The foyer greets you with the extravagant staircase & chandelier.The charming living

Dir: Lake Ave to Raritan Rd



07/14/2019
From: 1:00 PM
To: 4:00 PM
ML#: 3563678
 1207 SLEEPY HOLLOW LN
 Scotch Plains Twp. 07076-2217
Bld#: 0 | Unit#:

Style: Expanded Ranch
Rooms: 9
Bedrooms: 4
Tot Baths: 3.1
Ybt: 1956
Basement: Yes

LP: \$715,000
Status: A
Sign: Yes
Status: A
Type: PUBLIC
Refreshments:

Rem: This picturesque 4 bedroom 3-1/2 bath expanded ranch style suburban retreat awaits you. Create new memories in this freshly decorated home featuring updated, spacious kitchen with new quartz

Dir: Terrill Rd to Cushing, right onto Leland, Left onto Watchung, Left Fernwood Lane, Left onto Sleepy Hollow, Left onto Sleepy Hollow



07/13/2019
From: 12:00 PM
To: 3:00 PM
ML#: 3571347
 2527 JOHN ST Scotch Plains
 Twp. 07090-4223
Bld#: 0 | Unit#:

Style: Colonial
Rooms: 9
Bedrooms: 3
Tot Baths: 2.0
Ybt: 1920
Basement: Yes

LP: \$359,900
Status: A
Sign: Yes
Status: A
Type: PUBLIC
Refreshments:

Rem: Priced to sell! This beautiful house is ready for a new owner and is in move-in condition! The house boasts a original colonial layout with a spacious living room, dining room, kitchen and more!

Dir: Jerusalem Rd. to John St.

Client 4 Up Open House



07/14/2019
From: 1:00 PM
To: 4:00 PM
ML#: 3559904
 111 PROSPECT ST Westfield
 Town 07090
Bld#: 1 | Unit#:4F

Style: One Floor Unit
Rooms: 9
Bedrooms: 2
Tot Baths: 2.1
Ybt: 2008
Basement: No

LP: \$2,189,000
Status: A
Sign: No
Status: A
Type: PUBLIC
Refreshments:

Rem:

Dir: the SAVANNAH is located between East Broad ST. and Ferris Place



07/14/2019
From: 1:00 PM
To: 4:00 PM
ML#: 3572687
 27 LOESER AVE Clark Twp.
 07066-2523
Bld#: 0 | Unit#:

Style: Split Level
Rooms: 8
Bedrooms: 3
Tot Baths: 1.1
Ybt: 1957
Basement: Yes

LP: \$399,999
Status: A
Sign: Yes
Status: A
Type: PUBLIC
Refreshments:

Rem: Welcome to this lovely split level home in the heart of Clark! There's 3 nice-sized bedrooms, tastefully remodeled bathroom, family room with powder room on the ground floor. Hardwood floors!

Dir: Broadway to Lincoln to Loeser



07/14/2019
From: 1:00 PM
To: 4:00 PM
ML#: 3565778
 314 WOODS END RD
 Westfield Town 07090-2908
Bld#: 0 | Unit#:

Style: Bi-Level
Rooms: 8
Bedrooms: 4
Tot Baths: 2.1
Ybt: 1963
Basement: No

LP: \$725,000
Status: A
Sign: Yes
Status: A
Type: PUBLIC
Refreshments: Beverages

Rem: Majestic Bi-level situated on a 107X155 oversize lot in a desirable location just steps to NYC transportation offering 4 bdrm, 2 updated baths a 1/2 bath on 1st floor features an Open

Dir: Lawrence Avenue to Woods End Rd