

Client 4 Up Open House



03/17/2019
From: 1:00 PM
To: 3:00 PM
ML#: 3509838
 121 LANDSDOWNE AVE
 Westfield Town 07090-2254
Bld#: 0 | Unit#:

Style: Custom Home **LP:** \$800,000
Rooms: 9 **Status:** A
Bedrooms: 4 **Sign:** No
Tot Baths: 2.2 **Status:** A
Ybt: 1955 **Type:** PUBLIC
Basement: Yes **Refreshments:**

Rem: *Beautifully set on over 1/3 acre lot this fabulous home is situated on an ideal cul-de-sac location * An inviting open porch welcomes you to this wonderful home w/spacious rooms & open floorplan

Dir: Boulevard to Landsdowne Avenue



03/17/2019
From: 1:00 PM
To: 4:00 PM
ML#: 3526112
 920 BOULEVARD Westfield
 Town 07090-2604
Bld#: 0 | Unit#:

Style: Colonial, Tudor **LP:** \$675,000
Rooms: 9 **Status:** A
Bedrooms: 4 **Sign:** Yes
Tot Baths: 2.1 **Status:** A
Ybt: 1928 **Type:** PUBLIC
Basement: Yes **Refreshments:**

Rem: Storybook Tudor home located in the vibrant town of Westfield. First level features spacious living room with w/b fireplace, formal dining room, EIK, mudroom, den, screened porch and a half bath.

Dir: Boulevard between Clifton and Grove



03/17/2019
From: 1:00 PM
To: 4:00 PM
ML#: 3531993
 145 LINCOLN RD Westfield
 Town 07090-3901
Bld#: 0 | Unit#:

Style: Colonial **LP:** \$1,200,000
Rooms: 11 **Status:** A
Bedrooms: 5 **Sign:** Yes
Tot Baths: 2.2 **Status:** A
Ybt: 1922 **Type:** PUBLIC
Basement: Yes **Refreshments:**

Rem: Updated sunlit 5 BR Colonial on sought after Lincoln Rd First floor offers Living Rm, Formal DR, Updated Kit, Family Rm, Den plus Study, the Five Bedrooms include an expansive Master Suite addition

Dir: Prospect to Lincoln Rd or Clark St to Webster to Lincoln



03/16/2019
From: 11:00 AM
To: 4:00 PM
ML#: 3525522
 1498 Alpine Ridge Way
 Mountainside Boro 07092-2404
Bld#: 1 | Unit#:4

Style: Multi Floor Unit, Townhouse-Interior **LP:** \$699,900
Rooms: 7 **Status:** A
Bedrooms: 3 **Sign:** Yes
Tot Baths: 2.1 **Status:** A
Ybt: 2018 **Type:** PUBLIC
Basement: Yes **Refreshments:**

Rem: Welcome to Alpine Ridge. Thank you for visiting and touring our spectacular model home and community. Alpine Ridge is an intimate collection of 24 distinctive townhomes.

Dir: Route 22 West Bound Side

Client 4 Up Open House



03/17/2019 **Style:** Multi Floor Unit, Townhouse-Interior **LP:** \$699,900
From: 11:00 AM **Rooms:** 7 **Status:** A
To: 4:00 PM **Bedrooms:** 3 **Sign:** Yes
ML#: 3525522 **Tot Baths:** 2.1 **Status:** A
 1498 Alpine Ridge Way **Ybt:** 2018 **Type:** PUBLIC
 Mountainside Boro 07092-2404
Bld#: 1 | Unit#:4 **Basement:** Yes **Refreshments:**

Rem: Welcome to Alpine Ridge. Thank you for visiting and touring our spectacular model home and community. Alpine Ridge is an intimate collection of 24 distinctive townhomes.

Dir: Route 22 West Bound Side



03/17/2019 **Style:** Split Level **LP:** \$645,000
From: 1:00 PM **Rooms:** 7 **Status:** A
To: 4:00 PM **Bedrooms:** 3 **Sign:** Yes
ML#: 3525178 **Tot Baths:** 2.0 **Status:** A
 751 TAMAQUES WAY **Ybt:** 1962 **Type:** PUBLIC
 Westfield Town 07090-3624
Bld#: 0 | Unit#:

Rem: Move right into this 3 bedroom, 2 full bath split level home. Updated kitchen with wine door, breakfast bar and Stainless Steel appliances. Living Room with bay window and Dining Room.

Dir: Rahway Avenue to Ardsleigh to Tamaques Way



03/17/2019 **Style:** Colonial **LP:** \$725,000
From: 1:00 PM **Rooms:** 8 **Status:** A
To: 4:00 PM **Bedrooms:** 4 **Sign:** Yes
ML#: 3537020 **Tot Baths:** 2.2 **Status:** A
 532 SHERWOOD PKY **Ybt:** 1925 **Type:** PUBLIC
 Westfield Town 07090-2306
Bld#: 0 | Unit#:

Rem: Charm and character describes this impeccably maintained 4 bed 2 full 2 half bath Colonial. located in a sought after neighborhood and the highly desirable Wilson School District.

Dir: Mountain Avenue to Sherwood Parkway OR N. Chestnut to Belvidere to Sherwood Parkway



03/17/2019 **Style:** Colonial **LP:** \$725,000
From: 1:00 PM **Rooms:** 8 **Status:** A
To: 3:00 PM **Bedrooms:** 4 **Sign:** Yes
ML#: 3537815 **Tot Baths:** 2.0 **Status:** A
 319 HYSLIP AVE Westfield **Ybt:** 9999 **Type:** PUBLIC
 Town 07090
Bld#: 0 | Unit#:

Rem: Immaculate Colonial offering four bedrooms, two full and one half baths, neutral decor and hardwood floors. First floor features entry foyer and living room with wood burning fireplace. Cozy family

Dir: West Broad to Hyslip

Client 4 Up Open House



03/17/2019
From: 1:00 PM
To: 4:00 PM
ML#: 3536054

Style: Colonial, Detached
Rooms: 10
Bedrooms: 5
Tot Baths: 2.2

LP: \$879,000
Status: A
Sign: Yes
Status: A

240 BEECHWOOD CT
 Mountainside Boro 07092-1704

Ybt: 1973

Type: PUBLIC

Bld#: 0 | Unit#:

Basement: Yes

Refreshments:

Rem: This beautiful CENTER HALL COLONIAL situated at end of peaceful cul-de-sac features 5 bedrooms & 2 full + 2 1/2 bath.

Dir: Route 22 West crossing New Providence Rd. In half a mile turn right on Pembroke. Left on Long Meadow. Right on Beechwood Court.



03/16/2019
From: 12:00 PM
To: 4:00 PM
ML#: 3533883

Style: Multi Floor Unit, Townhouse-Interior
Rooms: 6
Bedrooms: 3
Tot Baths: 2.1

LP: \$698,000
Status: A
Sign: Yes
Status: A

518 ECHO RIDGE WAY
 Mountainside Boro 07092

Ybt: 2018

Type: PUBLIC

Bld#: 0 | Unit#:

Basement: Yes

Refreshments:

Rem: Perfect as a starter home or for move-up buyers. Introducing the staged CHELSEA model at ECHO RIDGE, a stylish new townhome community WITHOUT ANY AGE RESTRICTIONS!!!

Dir: Rt. 22 west, after Central Ave and before New Providence Rd& turn right onto Echo Ridge Way to end of road.



03/17/2019
From: 12:00 PM
To: 4:00 PM
ML#: 3533883

Style: Multi Floor Unit, Townhouse-Interior
Rooms: 6
Bedrooms: 3
Tot Baths: 2.1

LP: \$698,000
Status: A
Sign: Yes
Status: A

518 ECHO RIDGE WAY
 Mountainside Boro 07092

Ybt: 2018

Type: PUBLIC

Bld#: 0 | Unit#:

Basement: Yes

Refreshments:

Rem: Perfect as a starter home or for move-up buyers. Introducing the staged CHELSEA model at ECHO RIDGE, a stylish new townhome community WITHOUT ANY AGE RESTRICTIONS!!!

Dir: Rt. 22 west, after Central Ave and before New Providence Rd& turn right onto Echo Ridge Way to end of road.



03/16/2019
From: 12:00 PM
To: 4:00 PM
ML#: 3533860

Style: Multi Floor Unit, Townhouse-Interior
Rooms: 8
Bedrooms: 3
Tot Baths: 2.1

LP: \$718,000
Status: A
Sign: Yes
Status: A

208 ECHO RIDGE WAY
 Mountainside Boro 07092

Ybt: 2018

Type: PUBLIC

Bld#: 0 | Unit#:

Basement: No

Refreshments:

Rem: Perfect for downsizing! Introducing the attractive BRYANT model, designed with a 1st floor MBR suite. ECHO RIDGE is a stylish new townhome community WITHOUT ANY AGE RESTRICTIONS!!!

Dir: Rt. 22 west, after Central Ave and before New Providence Rd& turn right onto Echo Ridge Way to end of road.

Client 4 Up Open House



03/17/2019

Style: Multi Floor Unit, Townhouse-Interior **LP:** \$718,000
From: 12:00 PM **Rooms:** 8 **Status:** A
To: 4:00 PM **Bedrooms:** 3 **Sign:** Yes
ML#: 3533860 **Tot Baths:** 2.1 **Status:** A
Ybt: 2018 **Type:** PUBLIC
Basement: No **Refreshments:**

208 ECHO RIDGE WAY
Mountainside Boro 07092

Bld#: 0 | Unit#:

Rem: Perfect for downsizing! Introducing the attractive BRYANT model, designed with a 1st floor MBR suite. ECHO RIDGE is a stylish new townhome community WITHOUT ANY AGE RESTRICTIONS!!!

Dir: Rt. 22 west, after Central Ave and before New Providence Rd& turn right onto Echo Ridge Way to end of road.



03/17/2019

Style: Colonial **LP:** \$1,249,000
From: 1:00 PM **Rooms:** 11 **Status:** A
To: 4:00 PM **Bedrooms:** 5 **Sign:** Yes
ML#: 3533431 **Tot Baths:** 3.2 **Status:** A
Ybt: 2019 **Type:** PUBLIC
Basement: Yes **Refreshments:**

312 WASHINGTON ST
Westfield Town 07090-3226

Bld#: 0 | Unit#:

Rem: EXCEPTIONAL CUSTOM BUILT COLONIAL WITH 5 BEDROOMS & 3.2 BATHS NESTLED WITHIN BLOCKS TO KINDERGARTEN, MIDDLE & HIGH SCHOOL, 4 BLOCKS TO NYC TRANSPORTATION AND AWARD-WINNING DOWNTOWN.

Dir: BOULEVARD TO WASHINGTON STREET



03/17/2019

Style: Colonial **LP:** \$625,000
From: 1:00 PM **Rooms:** 9 **Status:** A
To: 3:00 PM **Bedrooms:** 4 **Sign:** Yes
ML#: 3537967 **Tot Baths:** 1.1 **Status:** A
Ybt: 1926 **Type:** PUBLIC
Basement: Yes **Refreshments:**

604 ROOSEVELT ST
Westfield Town 07090-4173

Bld#: 0 | Unit#:

Rem: This lovely four bedroom, one full, one half bath home boasts neutral décor, beautiful hardwood floors and a freshly painted interior. Inside the first floor features a living room with wood burning

Dir: South Ave to Palsted to Roosevelt



03/17/2019

Style: Raised Ranch **LP:** \$618,860
From: 1:00 PM **Rooms:** 7 **Status:** A
To: 4:00 PM **Bedrooms:** 3 **Sign:** No
ML#: 3522395 **Tot Baths:** 2.0 **Status:** A
Ybt: 1975 **Type:** PUBLIC
Basement: No **Refreshments:**

611 DOWNER ST Westfield
Town 07090-4114

Bld#: 0 | Unit#:

Rem: Welcome to this beautiful Raised Ranch which has been meticulously maintained.

Dir: South Ave or Scotch Plains Ave to Downer Street

Client 4 Up Open House



03/17/2019
From: 1:00 PM
To: 4:00 PM
ML#: 3538038
 110 NELSON PL Westfield
 Town 07090-4035
Bld#: 0 | Unit#:

Style: Colonial **LP:** \$1,190,000
Rooms: 10 **Status:** A
Bedrooms: 4 **Sign:** Yes
Tot Baths: 4.1 **Status:** A
Ybt: 2005 **Type:** PUBLIC
Basement: Yes **Refreshments:**

Rem: Exceptionally upgraded Northside Center Hall Colonial, located on a quiet street a few blocks from Downtown Shopping, Restaurants, Schools and NYC Transportation. Some of the many upgrades include a

Dir: Elm Street or Prospect Street to Cowperthwaite Place to Nelson Place



03/17/2019
From: 1:00 PM
To: 4:00 PM
ML#: 3538089
 112 AMELIA DR Clark Twp.
 07066
Bld#: 0 | Unit#:

Style: Colonial **LP:** \$539,000
Rooms: 8 **Status:** A
Bedrooms: 3 **Sign:** Yes
Tot Baths: 1.1 **Status:** A
Ybt: 1964 **Type:** PUBLIC
Basement: Yes **Refreshments:**

Rem: HILLCREST COLONIAL Sitting on the Corner Lot of a Cul-de-sac, Features first floor Entry, Living Room, Dining Room, Family Room, Kitchen and Powder Room. Second level offers Master Bedroom, two

Dir: Madison Hill Road to Amelia Drive



03/17/2019
From: 1:00 PM
To: 4:00 PM
ML#: 3537461
 9 COPPERFIELD RD Scotch
 Plains Twp. 07076-1511
Bld#: 0 | Unit#:

Style: Split Level **LP:** \$579,000
Rooms: 8 **Status:** A
Bedrooms: 4 **Sign:** Yes
Tot Baths: 2.1 **Status:** A
Ybt: 1965 **Type:** PUBLIC
Basement: Yes **Refreshments:**

Rem: Welcome home to this updated, east facing, split-level home with wonderful amenities including hardwood floors throughout, gorgeous kitchen w/leather finished granite countertops, stainless steel

Dir: Please GPS it.



03/17/2019
From: 1:00 PM
To: 4:00 PM
ML#: 3538076
 14 MOHAWK DR Cranford
 Twp. 07016-3312
Bld#: 0 | Unit#:

Style: Cape Cod **LP:** \$475,000
Rooms: 7 **Status:** A
Bedrooms: 4 **Sign:** Yes
Tot Baths: 2.0 **Status:** A
Ybt: 1942 **Type:** PUBLIC
Basement: Yes **Refreshments:**

Rem: Charming Indian Village cape cod! This home has been completed renovated and upgraded. The covered porch is perfect for enjoying morning coffee. Inside, gleaming hardwood floors flow through the

Dir: Raritan Road to Mohawk Drive

Client 4 Up Open House



03/17/2019
From: 1:00 PM
To: 4:00 PM
ML#: 3509792
 103 COLIN KELLY CT
 Cranford Twp. 07016-3336
Bld#: 0 | Unit#:

Style: Cape Cod
Rooms: 8
Bedrooms: 5
Tot Baths: 2.0
Ybt: 1951
Basement: Yes

LP: \$409,900
Status: A
Sign: Yes
Status: A
Type: PUBLIC
Refreshments:

Rem: Much larger than it looks! Located on a quiet cul-de-sac, this 5 bedroom cape cod has so much to offer. The first floor consists of the living room, dining room, kitchen with access to deck/yard,

Dir: Raritan Rd to Colin Kelly Ct or Lexington Ave to Colin Kelly St to Colin Kelly Ct



03/17/2019
From: 1:00 PM
To: 4:00 PM
ML#: 3534342
 1129 IRVING AVE Westfield
 Town 07090-1662
Bld#: 0 | Unit#:

Style: Colonial
Rooms: 9
Bedrooms: 4
Tot Baths: 3.0
Ybt: 1988
Basement: Yes

LP: \$850,000
Status: A
Sign: Yes
Status: A
Type: PUBLIC
Refreshments:

Rem: Built in 1988 and recently updated 4BR, 3BA colonial has so much to offer! The 1st fl features an entry foyer, living room, formal dining rm, EIK with s.s. appliances & granite counter tops, family

Dir: Central Ave to Sycamore St , Right on Irving Ave, to last house on left of dead end.



03/17/2019
From: 2:00 PM
To: 4:00 PM
ML#: 3531729
 104 WINCHESTER WAY
 Westfield Town 07090-3731
Bld#: 0 | Unit#:

Style: Custom Home, See Remarks
Rooms: 12
Bedrooms: 5
Tot Baths: 5.2
Ybt: 2019
Basement: Yes

LP: \$1,850,000
Status: A
Sign: Yes
Status: A
Type: PUBLIC
Refreshments:

Rem: Move right in to your new construction dream: a modern farmhouse! From the open concept kitchen & family room, to the luxurious master suite, this home will WOW you from the moment you enter!

Dir: Lawrence to Minisink to Winchester



03/17/2019
From: 1:00 PM
To: 4:00 PM
ML#: 3534689
 1 S WICKOM DR Westfield
 Town 07090-3629
Bld#: 0 | Unit#:

Style: Colonial
Rooms: 10
Bedrooms: 6
Tot Baths: 6.0
Ybt: 2018
Basement: Yes

LP: \$1,350,000
Status: A
Sign: Yes
Status: A
Type: PUBLIC
Refreshments:

Rem: Stunning NEW 6 Bedroom, 6 full bath Colonial construction built by Ferro Builders with 4 gorgeous floors of finished living space! 1st floor features a gourmet eat-in kitchen to WOW you!

Dir: Rahway Avenue to Green Briar Court to S. Wickom Drive

Client 4 Up Open House



03/17/2019
From: 1:00 PM
To: 3:00 PM
ML#: 3525828
 310 N SCOTCH PLAINS AVE
 Westfield Town 07090-4440
Bld#: 0 | Unit#:

Style: Colonial
Rooms: 8
Bedrooms: 4
Tot Baths: 4.0
Ybt: 1930
Basement: Yes

LP: \$665,000
Status: A
Sign: Yes
Status: A
Type: PUBLIC
Refreshments:

Rem: Totally renovated in 2011 this Colonial has been newly painted throughout and offers 4 bedrooms and 4 full baths. Open front porch, spacious living room, formal dining room with custom moldings.

Dir: South Ave or W Broad to N Scotch Plains Ave



03/17/2019
From: 1:00 PM
To: 4:00 PM
ML#: 3536789
 2131 GAMBLE RD Scotch
 Plains Twp. 07076-4705
Bld#: 0 | Unit#:

Style: Colonial, See Remarks
Rooms: 8
Bedrooms: 5
Tot Baths: 4.0
Ybt: 2013
Basement: Yes

LP: \$1,249,000
Status: A
Sign: Yes
Status: A
Type: PUBLIC
Refreshments:

Rem: Amazing center hall colonial on a quiet dead end street. Perfectly designed with fantastic finishes. Hardwood floors thru out, granite countertops, stainless steel appliances including a double

Dir: Lamberts Mill to Gamble



03/17/2019
From: 1:00 PM
To: 4:00 PM
ML#: 3537372
 1055 COOLIDGE ST
 Westfield Town 07090-1214
Bld#: 0 | Unit#:

Style: Colonial
Rooms: 11
Bedrooms: 5
Tot Baths: 3.2
Ybt: 2004
Basement: Yes

LP: \$1,149,000
Status: A
Sign: Yes
Status: A
Type: PUBLIC
Refreshments:

Rem: 15 years young! Beautiful Colonial continuously updated with an extensive list of upgrades.(see attached) With 3,000 feet of living space on 3 floors plus 600 sq ft. in the finished basement.

Dir: Gallows Hill to Coolidge



03/17/2019
From: 1:00 PM
To: 3:00 PM
ML#: 3534660
 416 COLONIAL AVE
 Westfield Town 07090-3009
Bld#: 0 | Unit#:

Style: Colonial
Rooms: 8
Bedrooms: 4
Tot Baths: 2.1
Ybt: 9999
Basement: Yes

LP: \$1,249,900
Status: A
Sign: Yes
Status: A
Type: PUBLIC
Refreshments:

Rem: Classic and stately colonial located in the desirable Gardens of Westfield. First floor features hardwood floors throughout, gourmet kitchen with breakfast nook which is surrounded by a wall of

Dir: Highland make right onto Colonial

Client 4 Up Open House



03/17/2019
From: 1:00 PM
To: 4:00 PM
ML#: 3531504
 740 FOREST AVE Westfield
 Town 07090-4323
Bld#: 0 | Unit#:

Style: Colonial
Rooms: 10
Bedrooms: 4
Tot Baths: 3.1
Ybt: 1953
Basement: Yes

LP: \$899,000
Status: A
Sign: Yes
Status: A
Type: PUBLIC
Refreshments:

Rem: Gorgeous home! Extensive renovation in 2013 including new roof, hardboardsiding, chimney w/lining, new AC & heating w/4 zones & new wiring.2 New sumptuous baths w/custom fixtures!Beautiful fireplace

Dir: Dudley to Forest or Embree Crescent to Seneca to Forest on the corner of Seneca and Forest



03/17/2019
From: 1:00 PM
To: 4:00 PM
ML#: 3518762
 200 AVON RD Westfield Town
 07090-1709
Bld#: 0 | Unit#:

Style: Colonial
Rooms: 18
Bedrooms: 6
Tot Baths: 6.0
Ybt: 2018
Basement: Yes

LP: \$1,499,000
Status: A
Sign: Yes
Status: A
Type: PUBLIC
Refreshments:

Rem: Stunning New Center Hall Colonial. 6 Bedroom 6 Full Baths, 5800 Sf! 4 Levels of Beautiful Living Space. EIK Kitchen, Center Island, Full Miele Appl, Quartz Counters, High End Cabinets. Master Suite

Dir: Central Ave to Cedar St. to Right on Boynton Ave to Left on Avon Rd. House is on Corner of Avon Rd. and Boynton Ave.

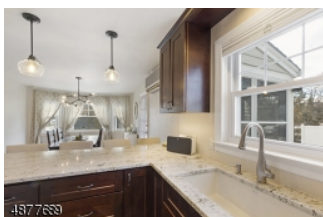

03/17/2019
From: 1:00 PM
To: 4:00 PM
ML#: 3538284
 701 SPRINGFIELD AVE
 Cranford Twp. 07016-1814
Bld#: 0 | Unit#:

Style: Colonial
Rooms: 7
Bedrooms: 3
Tot Baths: 1.1
Ybt: 1938
Basement: Yes

LP: \$445,000
Status: A
Sign: Yes
Status: A
Type: PUBLIC
Refreshments: Beverages

Rem: Here it is! The home you have been waiting for! MOVE RIGHT IN TO THIS CLASSIC CRANFORD COLONIAL.3 BD, 1.5 BTHS (1/2 added), New Kitchen w/ HUGE granite breakfast bar, stainless appl, wood cabinetry,

Dir: Springfield Avenue (from North Ave or Boulevard)



03/17/2019
From: 1:00 PM
To: 4:00 PM
ML#: 3533480
 13 CHEROKEE RD Cranford
 Twp. 07016-3360
Bld#: 0 | Unit#:

Style: Colonial
Rooms: 9
Bedrooms: 5
Tot Baths: 3.0
Ybt: 2018
Basement: Yes

LP: \$739,000
Status: A
Sign: Yes
Status: A
Type: PUBLIC
Refreshments:

Rem: WELCOME HOME TO THIS NEWLY BUILT COLONIAL ON EXISTING FOUNDATION! THIS BEAUTY OFFERS CHARM & EXTRAORDINARY MODERN FLARE. AMAZING KITCHEN, PANTRY, HW FLOORS & LOTS OF CLOSETS!!! 1ST FLR BR & FULL BATH.

Dir: RARITAN TO CHEROKEE OR LEXINGTON TO MOHAWK TO CHEROKEE

Client 4 Up Open House



03/17/2019

Style: Colonial, Custom Home

LP: \$1,500,000

From: 1:00 PM

Rooms: 11

Status: A

To: 4:00 PM

Bedrooms: 5

Sign: Yes

ML#: 3533653

Tot Baths: 5.1

Status: A

623 Fairfield Cir Westfield
Town 07090-2507

Ybt: 2019

Type: PUBLIC

Bld#: 0 | Unit#:

Basement: Yes

Refreshments:

Rem: Villane Builders present 623 Fairfield Circle- Traditional Center Hall Colonial style home. 5 BR 5.1 BA home featuring a full width front porch, rear mudroom entry,

Dir: Carleton Rd to Fairfield Circle



03/17/2019

Style: Colonial

LP: \$750,000

From: 1:00 PM

Rooms: 9

Status: A

To: 4:30 PM

Bedrooms: 5

Sign: Yes

ML#: 3521220

Tot Baths: 2.1

Status: A

25 HAMILTON AVE Cranford
Twp. 07016-2449

Ybt: 1930

Type: PUBLIC

Bld#: 0 | Unit#:

Basement: Yes

Refreshments:

Rem: Entire House Exterior Freshly Painted! Fabulous 5 BR, 2.5 BA Center Hall Colonial in Desirable, Tree-Lined North Side Neighborhood, 1 block to Express Bus to NYC & 1/2 mile to Train & Historic,

Dir: North Ave to Elizabeth to Hamilton



03/17/2019

Style: Colonial

LP: \$1,029,000

From: 1:00 PM

Rooms: 11

Status: A

To: 4:00 PM

Bedrooms: 5

Sign: Yes

ML#: 3536935

Tot Baths: 3.1

Status: A

19 SCUDDER RD Westfield
Town 07090-1929

Ybt: 1940

Type: PUBLIC

Bld#: 0 | Unit#:

Basement: Yes

Refreshments:

Rem: CLASSIC WYCHWOOD COLONIAL ON WINDING SCUDDER RD CUL-DE-SAC! BEAUTIFUL APPOINTMENTS SUCH AS LEADED GLASS WINDOWS, BUILT-IN CABINETRY, BAY WINDOW, 2 WOOD BURNING FIREPLACES, HRDWD FLRS, LOVELY MOLDINGS

Dir: E Broad to Wychwood to Gallowae to Schdder



03/17/2019

Style: Ranch

LP: \$749,000

From: 1:00 PM

Rooms: 9

Status: A

To: 3:00 PM

Bedrooms: 4

Sign: Yes

ML#: 3534826

Tot Baths: 3.0

Status: A

1409 WOODACRES DR
Mountainside Boro 07092

Ybt: 1951

Type: PUBLIC

Bld#: 0 | Unit#:

Basement: Yes

Refreshments:

Rem:

Dir: New Providence Rd to Woodacres Dr

Client 4 Up Open House



03/17/2019
From: 1:00 PM
To: 4:00 PM
ML#: 3538373
 173 N LEHIGH AVE Cranford
 Twp. 07016-3040
Bld#: 0 | Unit#:

Style: Cape Cod, Cottage
Rooms: 9
Bedrooms: 4
Tot Baths: 2.0
Ybt: 1920
Basement: Yes

LP: \$399,000
Status: A
Sign: Yes
Status: A
Type: PUBLIC
Refreshments:

Rem: Picturesque, versatile 4/5 BR Cape Cod and an affordable opportunity to live in Cranford. Nestled on a 50x200 landscaped lot. First level features and inviting front porch, living room, cozy kitchen

Dir: Centennial Ave to No. Lehigh



03/17/2019
From: 1:00 PM
To: 3:00 PM
ML#: 3530747
 940 WYANDOTTE TRAIL
 Westfield Town 07090-3733
Bld#: 0 | Unit#:

Style: Ranch
Rooms: 9
Bedrooms: 3
Tot Baths: 2.1
Ybt: 1958
Basement: Yes

LP: \$1,085,000
Status: A
Sign: Yes
Status: A
Type: PUBLIC
Refreshments:

Rem: An open front porch invites you into this lovely Ranch located in enchanting Indian Forest. Inside you'll find generously sized rooms and plenty of windows to let the outdoors in. Living room with

Dir: Lawrence Avenue to Wyandotte Trail



03/17/2019
From: 1:00 PM
To: 3:00 PM
ML#: 3525810
 616 MAYE ST Westfield Town
 07090-2423
Bld#: 0 | Unit#:

Style: Colonial, Victorian
Rooms: 11
Bedrooms: 6
Tot Baths: 4.2
Ybt: 1909
Basement: Yes

LP: \$1,224,000
Status: A
Sign: Yes
Status: A
Type: PUBLIC
Refreshments:

Rem: A mahogany open front porch invites you into this meticulous 6 bedroom, 4.2 bath Colonial/Victorian. Interior highlights include hardwood oak floors, Marvin windows, high ceilings & crown moldings.

Dir: Harrison or North Chestnut to Maye Street



03/17/2019
From: 1:00 PM
To: 4:00 PM
ML#: 3537622
 202 CEDAR ST Garwood
 Boro 07027-1107
Bld#: 0 | Unit#:

Style: Colonial
Rooms: 6
Bedrooms: 3
Tot Baths: 2.1
Ybt: 1924
Basement: Yes

LP: \$389,900
Status: A
Sign: Yes
Status: A
Type: PUBLIC
Refreshments:

Rem: Newly renovated custom colonial. Newer kitchen, newer windows, hardwood floors throughout, full basement, partially finished. Rec room. Close to shops, NYC Transportation, centrally located.

Dir: North Ave to Cedar

Client 4 Up Open House



03/17/2019 **Style:** Colonial, Custom Home **LP:** \$749,000
From: 1:00 PM **Rooms:** 8 **Status:** A
To: 4:00 PM **Bedrooms:** 4 **Sign:** Yes
ML#: 3533058 **Tot Baths:** 2.2 **Status:** A
 417 1ST ST Westfield Town 07090-4120 **Ybt:** 0 **Type:** PUBLIC
Bld#: 0 | Unit#: **Basement:** Yes **Refreshments:** Snacks
Dir: Rahway Street to 1st Street

Rem: Newly renovated property with so much to offer!



03/17/2019 **Style:** Colonial **LP:** \$999,000
From: 1:00 PM **Rooms:** 9 **Status:** A
To: 3:00 PM **Bedrooms:** 4 **Sign:** Yes
ML#: 3529720 **Tot Baths:** 3.2 **Status:** A
 39 MOHAWK TRL Westfield Town 07090-2707 **Ybt:** 1952 **Type:** PUBLIC
Bld#: 0 | Unit#: **Basement:** Yes **Refreshments:**

Rem: Stunning renovated, custom center hall colonial w/gracious open floor plan Raised ceilings in LR, custom moldings, hardwood floors, imported tile & abundant windows throughout!

Dir: Rahway to Mohawk Way to Mohawk Trail



03/17/2019 **Style:** Colonial **LP:** \$1,350,000
From: 1:00 PM **Rooms:** 15 **Status:** A
To: 4:00 PM **Bedrooms:** 6 **Sign:** Yes
ML#: 3533087 **Tot Baths:** 4.3 **Status:** A
 18 BREEZE KNOLL Mountainside Boro 07092-2910 **Ybt:** 1998 **Type:** PUBLIC
Bld#: 0 | Unit#: **Basement:** Yes **Refreshments:**

Rem: Wonderful center hall colonial situated at end of cul-de-sac on .63 acres. 2 story Great room with fpl and large windows overlooking backyard and deck. Large Kitchen with center island, double oven

Dir: Lawrence Ave to Breeze Knoll to end of cul-de-sac



03/17/2019 **Style:** Colonial **LP:** \$1,174,900
From: 1:00 PM **Rooms:** 13 **Status:** A
To: 3:00 PM **Bedrooms:** 5 **Sign:** Yes
ML#: 3521507 **Tot Baths:** 4.1 **Status:** A
 1470 COOPER RD Scotch Plains Twp. 07076-2834 **Ybt:** 2018 **Type:** PUBLIC
Bld#: 0 | Unit#: **Basement:** Yes **Refreshments:**

Rem: Don't miss this opportunity to customize your dream home. Over 4000 sqft sitting on 1+ acre on highly esteemed Cooper Rd. Upon entry, you will be welcomed by the expansive 2 story foyer.

Dir: Terrill Road to Cooper Road

Client 4 Up Open House



03/17/2019

Style: Custom Home, Split Level **LP:** \$749,900

From: 1:00 PM

Rooms: 11 **Status:** A

To: 4:00 PM

Bedrooms: 4 **Sign:** Yes

ML#: 3538446

Tot Baths: 2.1 **Status:** A

1249 SLEEPY HOLLOW LN
Scotch Plains Twp. 07076-2217

Ybt: 1961 **Type:** PUBLIC

Bld#: 0 | **Unit#:**

Basement: Yes **Refreshments:**

Rem: Nestled into one of our favorite neighborhoods, this move in ready home offers a warm and inviting open floor plan - perfect for entertaining.

Dir: COOPER TO HIGHLANDER TO CLYDESDALE TO SUNNYFIELD TO SLEEPY HOLLOW



03/17/2019

Style: Colonial, Contemporary **LP:** \$939,000

From: 1:00 PM

Rooms: 9 **Status:** A

To: 4:00 PM

Bedrooms: 5 **Sign:** Yes

ML#: 3521272

Tot Baths: 3.1 **Status:** A

84 TERHUNE RD Clark Twp.
07066-2327

Ybt: 2018 **Type:** PUBLIC

Bld#: 0 | **Unit#:**

Basement: Yes **Refreshments:**

Rem: Beautiful Custom Colonial Prime location Lots to offer features include Hardie Plank siding w/ Azek trim blue stone patio walkway also blue stone water sills above culture stone Andersen

Dir: Madison Hill Rd to Terhune Rd



03/17/2019

Style: Cape Cod **LP:** \$635,000

From: 1:00 PM

Rooms: 8 **Status:** A

To: 4:00 PM

Bedrooms: 4 **Sign:** No

ML#: 3538482

Tot Baths: 2.0 **Status:** A

126 LUDLOW PL Westfield
Town 07090-4033

Ybt: 1940 **Type:** PUBLIC

Bld#: 0 | **Unit#:**

Basement: Yes **Refreshments:**

Rem: This lovely 4 bedroom, 2 bath home boasts neutral décor, an open floor plan, beautiful hardwood floors & many recent renovations throughout. First floor living room w/wood burning fireplace open to

Dir: Clark Street to Ludlow



03/17/2019

Style: Custom Home, Raised Ranch **LP:** \$519,800

From: 1:00 PM

Rooms: 8 **Status:** A

To: 4:00 PM

Bedrooms: 4 **Sign:** Yes

ML#: 3530892

Tot Baths: 1.0 **Status:** A

213 KING ST Fanwood Boro
07023-1655

Ybt: 1950 **Type:** PUBLIC

Bld#: 0 | **Unit#:**

Basement: Yes **Refreshments:**

Rem: This is a lovingly renovated, charming & immaculate home w/in walking distance to train & town. Sundrenched, spacious rooms with gleaming HDW floors throughout 1st FL includes LR with picture window,

Dir: S.Martine Ave to King St

Client 4 Up Open House



03/17/2019
From: 1:00 PM
To: 4:00 PM
ML#: 3538490
 757 KIMBALL AVE Westfield
 Town 07090-1955
Bld#: 0 | **Unit#:**

Style: Colonial
Rooms: 9
Bedrooms: 4
Tot Baths: 3.1
Ybt: 1948
Basement: Yes

LP: \$949,000
Status: A
Sign: Yes
Status: A
Type: PUBLIC
Refreshments:

Rem: Set on a beautifully landscaped corner lot in Westfield's highly desirable Wilson school district, buyers will love the numerous updates & customized attention to detail in this perfectly

Dir: Corner of Linden Ave and Kimball Ave



03/17/2019
From: 1:00 PM
To: 4:00 PM
ML#: 3536636
 789 AUSTIN ST Westfield
 Town 07090-4445
Bld#: 0 | **Unit#:**

Style: Ranch
Rooms: 7
Bedrooms: 4
Tot Baths: 2.1
Ybt: 1963
Basement: Yes

LP: \$668,000
Status: A
Sign: Yes
Status: A
Type: PUBLIC
Refreshments:

Rem: Updated Ranch with open floor plan, EIK w/granite, white cabinets & SS appliances. Vaulted ceilings, hwd flrs, NEW baths, patio, lush landscape, near top rated schools and NYC transportation.

Dir: On Lamberts Mill, corner of Austin



03/17/2019
From: 1:00 PM
To: 4:00 PM
ML#: 3506269
 703 ST MARKS AVE
 Westfield Town 07090-2014
Bld#: 0 | **Unit#:**

Style: Colonial
Rooms: 7
Bedrooms: 4
Tot Baths: 2.1
Ybt: 1932
Basement: Yes

LP: \$770,000
Status: A
Sign: Yes
Status: A
Type: PUBLIC
Refreshments:

Rem: Stunning open plan 7RM/4BR/2.5BA totally renovated Colonial is set on a quiet tree lined street with easy access to downtown, schools, and NYC transportation

Dir: South Chestnut to St.. Marks



03/17/2019
From: 1:00 PM
To: 4:00 PM
ML#: 3528557
 917 CARLETON RD Westfield
 Town 07090-1689
Bld#: 0 | **Unit#:**

Style: Colonial
Rooms: 9
Bedrooms: 4
Tot Baths: 3.0
Ybt: 1927
Basement: Yes

LP: \$789,000
Status: A
Sign: Yes
Status: A
Type: PUBLIC
Refreshments:

Rem: Remodeled w/many upgrades & amenities. Spacious master bedroom, open floor plan, hwd flrs, natural light, fenced yard w/patio. LR w/FP. FamRm open to Eat-in Kitchen w/quartz, SS, & island.

Dir: Central to Grove to Carleton

Client 4 Up Open House



03/17/2019
From: 1:00 PM
To: 4:00 PM
ML#: 3538394
 1404 BOULEVARD Westfield
 Town 07090-2842
Bld#: 0 | Unit#:

Style: Colonial
Rooms: 8
Bedrooms: 4
Tot Baths: 2.1
Ybt: 2018
Basement: Yes

LP: \$939,000
Status: A
Sign: Yes
Status: A
Type: PUBLIC
Refreshments:

Rem: 2017 exquisite 4 bedroom, 2 ½ bath home on corner lot in a fantastic neighborhood. Gorgeous hardwood floors, elegant moldings, recessed lighting, and abundant closets throughout.

Dir: corner of Clover and Boulevard



03/17/2019
From: 1:00 PM
To: 4:00 PM
ML#: 3538386
 1050 WYANDOTTE TRL
 Westfield Town 07090-3700
Bld#: 0 | Unit#:

Style: Ranch
Rooms: 11
Bedrooms: 4
Tot Baths: 3.0
Ybt: 1961
Basement: Yes

LP: \$1,150,000
Status: A
Sign: Yes
Status: A
Type: PUBLIC
Refreshments:

Rem: Exquisite and updated 4BR/3BA Ranch on fabulous property in quiet neighborhood near Brightwood Park. Abundant natural light & thoughtful design, updated kit & baths, walk out grade level, 2FPs & more

Dir: Lawrence Ave to Wyandotte



03/17/2019
From: 1:00 PM
To: 4:00 PM
ML#: 3522904
 254 HICKORY LN
 Mountainside Boro 07092-1814
Bld#: 0 | Unit#:

Style: Custom Home
Rooms: 9
Bedrooms: 4
Tot Baths: 3.0
Ybt: 1947
Basement: Yes

LP: \$709,000
Status: A
Sign: Yes
Status: A
Type: PUBLIC
Refreshments:

Rem: Set on 1/4 acre of professionally landscaped property, this 4BR/3BA home has an updated kitchen, refinished hardwood floors, freshly painted walls, abundant natural light & ample closets throughout!

Dir: New Providence Road to Birch Hill Road. Left onto Hickory Lane



03/17/2019
From: 1:00 PM
To: 3:00 PM
ML#: 3538368
 814 E BROAD ST Westfield
 Town 07090-2020
Bld#: 0 | Unit#:

Style: Colonial
Rooms: 10
Bedrooms: 4
Tot Baths: 4.0
Ybt: 1951
Basement: Yes

LP: \$795,000
Status: A
Sign: Yes
Status: A
Type: PUBLIC
Refreshments:

Rem: MOVE IN READY...lovely, completely renovated 4 bdrm colonial located in the highly desirable Washington School district & just a few blocks from Westfield's vibrant Downtown shops and restaurants!

Dir: Central Avenue to East Broad St

Client 4 Up Open House



4875511

03/17/2019
From: 1:00 PM
To: 4:00 PM
ML#: 3536289
 448 NEW PROVIDENCE RD
 Mountainside Boro 07092-1409
Bld#: 0 | Unit#:

Style: Expanded Ranch
Rooms: 9
Bedrooms: 6
Tot Baths: 3.1
Ybt: 1954
Basement: Yes

LP: \$799,000
Status: A
Sign: Yes
Status: A
Type: PUBLIC
Refreshments:

Rem: MAKE AN OFFER!! ALL REASONABLE OFFERS CONSIDERED!! STATELY SETTING CAN BE YOUR HOME! OVER 3/4 ACRE, EXPANDED RANCH; 6 BRS (ONE USED AS FAMILY ROOM), 3.5 BTHS, 2 FIREPLACES, LEVEL LOT SET FAR BACK FROM

Dir: via GPS



4871144

03/17/2019
From: 1:00 PM
To: 4:00 PM
ML#: 3532398
 201 HARDING RD Scotch
 Plains Twp. 07076-1406
Bld#: 0 | Unit#:

Style: Colonial
Rooms: 11
Bedrooms: 4
Tot Baths: 2.1
Ybt: 1956
Basement: Yes

LP: \$575,000
Status: A
Sign: Yes
Status: A
Type: PUBLIC
Refreshments:

Rem: This house is a beautifully renovated Colonial that features stunning hardwood floors throughout. Open floor plan LR, DR, and updated eat-in kitchen granite countertops SS appliances.

Dir: Mountain Ave to Harding Rd



4876613

03/17/2019
From: 1:00 PM
To: 4:00 PM
ML#: 3537588
 26 HARVEY CT Clark Twp.
 07066-2940
Bld#: 0 | Unit#:

Style: Multi Floor Unit, Townhouse-Interior
Rooms: 7
Bedrooms: 3
Tot Baths: 2.1
Ybt: 2018
Basement: Yes

LP: \$500,000
Status: A
Sign: No
Status: A
Type: PUBLIC
Refreshments:

Rem: Beautiful Townhouse interior unit. This open floor concept. 3 Bedrooms 2.1 Baths Colonial accents will delight any buyer. From the entryway cathedral ceilings and vast Foyer, it makes you feel like

Dir: Raritan to Lake to Harvey. (Enter 982 Lake Ave in your GPS)



4877526

03/17/2019
From: 1:00 PM
To: 3:00 PM
ML#: 3538544
 31 MC COLLUM DR Clark
 Twp. 07066-2217
Bld#: 0 | Unit#:

Style: Ranch
Rooms: 8
Bedrooms: 4
Tot Baths: 2.1
Ybt: 1956
Basement: Yes

LP: \$649,000
Status: A
Sign: Yes
Status: A
Type: PUBLIC
Refreshments:

Rem: Stunning 4 bedroom ranch style home nestled on a 116 x 123 lot with Low Taxes. This gorgeous home inside and out is everything a buyer is looking for.

Dir: Madison Hill Rd to Amelia Drive, left on Stemmer Drive, Right on Rand Road, left on McCollum.

Client 4 Up Open House



03/17/2019
From: 2:00 PM
To: 4:00 PM
ML#: 3512732
 265 Springfield Avenue
 Westfield Town 07090-1018
Bld#: 0 | Unit#:

Style: Split Level
Rooms: 8
Bedrooms: 3
Tot Baths: 2.1
Ybt: 1955
Basement: No

LP: \$599,000
Status: A
Sign: Yes
Status: A
Type: PUBLIC
Refreshments:

Rem: Updated and well maintained split-level home. Large updated eat-in Kitchen with granite counter, island with breakfast bar and open to separate Dining area. Two wood burning fire places; in the Living

Dir: Springfield Avenue (across from Sunrise); between Michael Dr. and Woodbrook Circle (park in driveway).



03/17/2019
From: 1:00 PM
To: 4:00 PM
ML#: 3533265
 2251 Elizabeth Avenue Scotch
 Plains Twp. 07076-4654
Bld#: 0 | Unit#:

Style: Bi-Level
Rooms: 9
Bedrooms: 3
Tot Baths: 2.1
Ybt: 1972
Basement: No

LP: \$599,999
Status: A
Sign: Yes
Status: A
Type: PUBLIC
Refreshments:

Rem: Located on the Westfield border, this home offers more than meets the eye. This freshly painted home features updated eat-in Kitchen and Bathrooms. The Kitchen features a Breakfast Bar, custom oak

Dir: South Ave. to Elizabeth Ave. OR Hetfield Ave. to Elizabeth Ave.



03/17/2019
From: 1:00 PM
To: 4:00 PM
ML#: 3533652
 90 WOODLAND AVE
 Fanwood Boro 07023-1136
Bld#: 0 | Unit#:

Style: Colonial, Custom Home
Rooms: 9
Bedrooms: 5
Tot Baths: 2.0
Ybt: 1956
Basement: Yes

LP: \$600,000
Status: A
Sign: Yes
Status: A
Type: PUBLIC
Refreshments:

Rem: Spacious 5 BR 2BA Cust. Col on Quiet Fanwood Street. Close to EVERYTHING! Schools, NYC Train (0.5 mile) & both vibrant Scotch Plains/Fanwood Downtowns! 1st Fl boasts gleaming HWF, LR w/ fp, expanded

Dir: Midway to Forest then Right on Woodland



03/16/2019
From: 2:00 PM
To: 4:00 PM
ML#: 3532552
 747 CLARENCE ST Westfield
 Town 07090-4449
Bld#: 0 | Unit#:

Style: Colonial
Rooms: 9
Bedrooms: 4
Tot Baths: 3.1
Ybt: 2001
Basement: Yes

LP: \$1,059,999
Status: A
Sign: Yes
Status: A
Type: PUBLIC
Refreshments:

Rem: Spacious & beautiful custom home built in 2001. Featuring a welcoming, covered front porch, 2 story high entrance foyer, hardwood floors, whole house stereo system, desirable open floor plan

Dir: Lambertsmill Road or Scotch Plains Avenue to Clarence Street

Client 4 Up Open House



03/17/2019
From: 2:00 PM
To: 4:00 PM
ML#: 3529548
 107 SCOTCH PLAINS AVE
 Westfield Town 07090-4435
Bld#: 0 | Unit#:

Style: Colonial
Rooms: 6
Bedrooms: 3
Tot Baths: 2.1
Ybt: 1957
Basement: Yes

LP: \$495,000
Status: A
Sign: Yes
Status: A
Type: PUBLIC
Refreshments: Snacks

Rem: NEW PRICE!!! CHARMING Westfield home. Uniquely designed by an architect to take advantage of the sunrise and sunset! 3 bedroom, 2.5 bath corner lot property with a fully finished basement!

Dir: West Broad Street to Scotch Plains Avenue



03/17/2019
From: 1:00 PM
To: 4:00 PM
ML#: 3517208
 238 SCOTCH PLAINS AVE
 Westfield Town 07090-4469
Bld#: 0 | Unit#:

Style: Colonial
Rooms: 8
Bedrooms: 3
Tot Baths: 2.0
Ybt: 1955
Basement: Yes

LP: \$539,000
Status: A
Sign: Yes
Status: A
Type: PUBLIC
Refreshments:

Rem: Classical Westfield Colonial offering 3 bedrooms, 2 Full Baths, Eat-In Kitchen, Formal Dining Room, Family Room, Florida Room, Wood Burning Fireplace in Living Room and Hardwood Floors throughout.

Dir: West Broad St to 238 Scotch Plains Ave



03/17/2019
From: 1:00 PM
To: 4:00 PM
ML#: 3538635
 200 WYOMING ST Westfield
 Town 07090-2231
Bld#: 0 | Unit#:

Style: Cape Cod
Rooms: 8
Bedrooms: 4
Tot Baths: 2.0
Ybt: 1938
Basement: Yes

LP: \$649,000
Status: A
Sign: Yes
Status: A
Type: PUBLIC
Refreshments:

Rem: Updated, upgraded and upscaled! Chic, newly remodeled, turn key home. Unpack and enjoy your Westfield Lifestyle!

Dir: Central Ave to Wyoming St



03/17/2019
From: 1:00 PM
To: 4:00 PM
ML#: 3527312
 201 N LEHIGH AVE Cranford
 Twp. 07016-3040
Bld#: 0 | Unit#:

Style: Cape Cod
Rooms: 7
Bedrooms: 3
Tot Baths: 2.0
Ybt: 1940
Basement: Yes

LP: \$423,000
Status: A
Sign: No
Status: A
Type: PUBLIC
Refreshments:

Rem: You will love this charming brick face home. Appointed with updated kitchen boasting stainless appliances and 2 updated baths. This is the home you've been waiting for. Just move right in!

Dir: Lincoln Ave to Mansion Terrace to N Lehigh

Client 4 Up Open House



03/17/2019
From: 1:00 PM
To: 4:00 PM
ML#: 3538332
 2093 MAPLEVIEW CT Scotch Plains Twp. 07076-4619
Bld#: 0 | Unit#:

Style: Split Level
Rooms: 7
Bedrooms: 3
Tot Baths: 1.1
Ybt: 1968
Basement: Yes

LP: \$439,800
Status: A
Sign: Yes
Status: A
Type: PUBLIC
Refreshments:

Rem: WELCOME HOME to this charming split level in a serene neighborhood! This home is warm and inviting in every way. Clean and freshly repainted 2018/19. The foyer has 1/2 bath which leads to the family

Dir: R on Terrill Rd, L on Midway Ave, R on Hetfield Ave, R on Mapleview Ct



03/17/2019
From: 1:00 PM
To: 4:00 PM
ML#: 3538677
 830 E BROAD ST Westfield Town 07090-2020
Bld#: 0 | Unit#:

Style: Colonial
Rooms: 9
Bedrooms: 4
Tot Baths: 2.0
Ybt: 1952
Basement: Yes

LP: \$649,900
Status: A
Sign: Yes
Status: A
Type: PUBLIC
Refreshments:

Rem: MOVE RIGHT INTO THE BEAUTIFULLY UPDATED COLONIAL WITH FANTASTIC UPDATES & AN OPEN FLOOR PLAN - STUNNING WHITE/GRAY KITCHEN OPEN TO DINING AREA/ LIVING ROOM - UPDATED BATHS - 1ST FLOOR

Dir: E Broad St between Wychwood and Gallows Hill



03/17/2019
From: 1:00 PM
To: 4:00 PM
ML#: 3530584
 403 QUANTUCK LN Westfield Town 07090-2917
Bld#: 0 | Unit#:

Style: Colonial
Rooms: 11
Bedrooms: 6
Tot Baths: 5.1
Ybt: 2009
Basement: Yes

LP: \$1,595,000
Status: A
Sign: Yes
Status: A
Type: PUBLIC
Refreshments:

Rem: Exquisite 6 BR 5 1/2 bth Colonial with Magnificent Details. Wonderful open floor plan letting natural light stream in. Brand New White Kitchen, Quartz Counters & Professional Grade Appliances.

Dir: Lawrence Ave to Hiawatha, left on Orenda Circle, rt on Quantuck Ln



03/16/2019
From: 12:00 PM
To: 2:00 PM
ML#: 3529292
 227 SUMMIT RD Mountainside Boro 07092-2310
Bld#: 0 | Unit#:

Style: Cape Cod, Colonial, Raised Ranch
Rooms: 9
Bedrooms: 5
Tot Baths: 3.1
Ybt: 2017
Basement: No

LP: \$939,000
Status: A
Sign: Yes
Status: A
Type: PUBLIC
Refreshments: Snacks

Rem: Fabulous Custom Built /Renovated Raised Ranch Style home with Soaring high ceilings. Close to Summit & Westfield Train station. Easy commute to NY

Dir: Rte 22 West to Summit Road & make a right on Spruce Road , property is 1st house on the left

Client 4 Up Open House



03/17/2019 **Style:** Cape Cod, Colonial, Raised Ranch **LP:** \$939,000
From: 12:00 PM **Rooms:** 9 **Status:** A
To: 2:00 PM **Bedrooms:** 5 **Sign:** Yes
ML#: 3529292 **Tot Baths:** 3.1 **Status:** A
 227 SUMMIT RD **Ybt:** 2017 **Type:** PUBLIC
 Mountainside Boro 07092-2310 **Basement:** No **Refreshments:** Snacks
Bld#: 0 | **Unit#:**

Rem: Fabulous Custom Built /Renovated Raised Ranch Style home with Soaring high ceilings. Close to Summit & Westfield Train station. Easy commute to NY

Dir: Rte 22 West to Summit Road & make a right, property is 1st house on the left



03/17/2019 **Style:** Cape Cod **LP:** \$439,000
From: 12:00 PM **Rooms:** 8 **Status:** A
To: 5:00 PM **Bedrooms:** 3 **Sign:** Yes
ML#: 3538682 **Tot Baths:** 2.0 **Status:** A
 206 SCHERRER ST Cranford **Ybt:** 1952 **Type:** PUBLIC
 Twp. 07016-2548 **Basement:** Yes **Refreshments:**

Rem: Welcome home to 206 Scherrer St! Located on a quiet cul-de-sac convenient to GSP exit 137 or to downtown Cranford/train, this house is waiting for you to call it home! Surprising space inside with

Dir: North Ave to Elizabeth Ave to Wade Ave to Scherrer St. (Hit the Dairy Queen or Starbucks on your way!)



03/16/2019 **Style:** Colonial **LP:** \$775,000
From: 2:00 PM **Rooms:** 8 **Status:** A
To: 4:00 PM **Bedrooms:** 4 **Sign:** Yes
ML#: 3538686 **Tot Baths:** 3.1 **Status:** A
 8 BURGESS CT Westfield **Ybt:** 1982 **Type:** PUBLIC
 Town 07090-2805 **Basement:** Yes **Refreshments:**

Rem: Beautifully updated Colonial on a quiet cul-de-sac in Westfield. Many high end quality features throughout this elegant home. Enjoy top-rated schools, convenient to shopping, GSP & NYC transportation.

Dir: Rahway Ave. to Burgess Ct, end of cul-de-sac



03/17/2019 **Style:** Colonial **LP:** \$775,000
From: 1:00 PM **Rooms:** 8 **Status:** A
To: 4:00 PM **Bedrooms:** 4 **Sign:** Yes
ML#: 3538686 **Tot Baths:** 3.1 **Status:** A
 8 BURGESS CT Westfield **Ybt:** 1982 **Type:** PUBLIC
 Town 07090-2805 **Basement:** Yes **Refreshments:**

Rem: Beautifully updated Colonial on a quiet cul-de-sac in Westfield. Many high end quality features throughout this elegant home. Enjoy top-rated schools, convenient to shopping, GSP & NYC transportation.

Dir: Rahway Ave to Burgess Ct, end of cul-de-sac

Client 4 Up Open House



4876102

03/17/2019

From: 1:00 PM

To: 4:00 PM

ML#: 3536928

309 MANOR AVE Cranford
Twp. 07016-2033

Bld#: 0 | Unit#:

Style: Bungalow

Rooms: 7

Bedrooms: 3

Tot Baths: 2.0

Ybt: 1924

Basement: Yes

LP: \$415,000

Status: A

Sign: Yes

Status: A

Type: PUBLIC

Refreshments:

Rem: This Cranford bungalow has so much to offer! Beyond the sunny enclosed front porch is the living room w/ gas fireplace and arched doorway, formal dining room, updated kitchen, spacious family room and

Dir: Springfield Ave to Orange Ave to Manor Rd



03/17/2019

From: 1:00 PM

To: 3:00 PM

ML#: 3538693

829 W NORTH AVE Westfield
Town 07090-1471

Bld#: 0 | Unit#:

Style: Colonial

Rooms: 7

Bedrooms: 3

Tot Baths: 1.1

Ybt: 1925

Basement: Yes

LP: \$450,000

Status: A

Sign: No

Status: A

Type: PUBLIC

Refreshments: Snacks

Rem: Don't Miss out on this amazing opportunity to purchase this Well Maintained 3 BR, 1.5 Bath home situated on a large lot, very close to everything about 0.5 miles from train station.

Dir: W. North St



4863333

03/17/2019

From: 1:00 PM

To: 4:00 PM

ML#: 3533503

348 SUMMIT RD
Mountainside Boro 07092-
2124

Bld#: 0 | Unit#:

Style: Custom Home, Split Level

Rooms: 8

Bedrooms: 4

Tot Baths: 2.2

Ybt: 1955

Basement: No

LP: \$710,000

Status: A

Sign: Yes

Status: A

Type: PUBLIC

Refreshments:

Rem: Be prepared to be WOW'ed by this renovated custom home in beautiful Mountainside. Pride of ownership is evident as you pull up to the front of the home.

Dir: Wyoming to Summit Rd



4877725

03/17/2019

From: 1:00 PM

To: 4:00 PM

ML#: 3538594

221 KATHERINE ST Scotch
Plains Twp. 07076-1411

Bld#: 0 | Unit#:

Style: Colonial

Rooms: 9

Bedrooms: 4

Tot Baths: 2.1

Ybt: 2005

Basement: Yes

LP: \$625,000

Status: A

Sign: Yes

Status: A

Type: PUBLIC

Refreshments:

Rem: Great nearly new Colonial with numerous updates and special features. 1st floor living room, dining room w/beautiful custom built-ins w/LED lighting, eat-in-kitchen w/SS appliances open to family

Dir: Mountain Avenue to Katherine Street

Client 4 Up Open House



03/17/2019 **Style:** Cape Cod **LP:** \$650,000
From: 1:00 PM **Rooms:** 9 **Status:** A
To: 4:00 PM **Bedrooms:** 4 **Sign:** Yes
ML#: 3529523 **Tot Baths:** 3.0 **Status:** A
 295 Bridle Path Mountanside **Ybt:** 1952 **Type:** PUBLIC
 Boro 07092-1805 **Basement:** Yes **Refreshments:**
Bld#: 0 | Unit#: **Dir:** New Providence Road to Birch Hill Road - Turn left on Bridle Path

Rem:



03/17/2019 **Style:** Expanded Ranch **LP:** \$755,000
From: 12:00 PM **Rooms:** 11 **Status:** A
To: 3:00 PM **Bedrooms:** 5 **Sign:** Yes
ML#: 3535598 **Tot Baths:** 3.0 **Status:** A
 325 WILLOW WAY Clark Twp. **Ybt:** 1967 **Type:** PUBLIC
 07066-2835 **Basement:** Yes **Refreshments:**
Bld#: 0 | Unit#: **Dir:** Raritan Rd to Oak Ridge Rd, left onto Brookside to the stop sign, then left on to Willow Way

Rem: This home is a MUST SEE. It's BIGGER then it looks in the pictures. Custom 5BDRM, 3BA home located in a highly sought after section of town, that sits back off the road on a 111x158 sqft manicured lot



03/17/2019 **Style:** Split Level **LP:** \$529,000
From: 1:00 PM **Rooms:** 7 **Status:** A
To: 3:00 PM **Bedrooms:** 3 **Sign:** Yes
ML#: 3538811 **Tot Baths:** 2.0 **Status:** A
 11 GEORGIA ST Cranford **Ybt:** 1956 **Type:** PUBLIC
 Twp. 07016-2722 **Basement:** No **Refreshments:**
Bld#: 0 | Unit#: **Dir:** Walnut Ave to Chester Lang to georgia St

Rem: 3 Bedrooms 2 Baths Split Level. The home is not in a flood zone. Features include hardwood floors, stainless steel appliances and granite countertops in the kitchen. Updated bathroom in master bedroom.



03/17/2019 **Style:** Colonial **LP:** \$535,000
From: 2:00 PM **Rooms:** 8 **Status:** A
To: 4:00 PM **Bedrooms:** 4 **Sign:** Yes
ML#: 3534822 **Tot Baths:** 3.0 **Status:** A
 11 COTTAGE WAY Fanwood **Ybt:** 2001 **Type:** PUBLIC
 Boro 07023-1000 **Basement:** Yes **Refreshments:**
Bld#: 0 | Unit#: **Dir:** Route 22 to Terrill road, turn left on Cottage

Rem: American Dream Home! Just bring your decorating ideas! Move-in ready Colonial on cul-de-sac w/brand new carpeting throughout, freshly painted top to bottom! Tiled entry foyer leads past formal LR

Client 4 Up Open House



03/17/2019 **Style:** Cape Cod **LP:** \$725,000
From: 1:00 PM **Rooms:** 8 **Status:** A
To: 4:00 PM **Bedrooms:** 3 **Sign:** No
ML#: 3538839 **Tot Baths:** 2.0 **Status:** A
 831 STEVENS AVE Westfield **Ybt:** 1955 **Type:** PUBLIC
 Town 07090-1368 **Basement:** Yes **Refreshments:**
Bld#: 0 | Unit#:

Rem: Charming home on beautiful lot great for entertaining! Newer Refrigerator, Stove, Microwave, Dishwasher, Washer and Dryer. 2 zone CAC. Whole house Generator. Furnace 2009. Built-in dehumidifer.

Dir: Benson to Stevens



03/17/2019 **Style:** Hi-Rise, One Floor Unit **LP:** \$355,000
From: 1:00 PM **Rooms:** 5 **Status:** A
To: 3:00 PM **Bedrooms:** 2 **Sign:** No
ML#: 3538406 **Tot Baths:** 2.0 **Status:** A
 18 SPRINGFIELD AVE APT **Ybt:** 1958 **Type:** PUBLIC
 4B Cranford Twp. 07016-2144 **Basement:** Yes **Refreshments:**
Bld#: 0 | Unit#:4B

Rem: ABSOLUTELY MOVE IN READY AND EXTREMELY QUIET AND SPACIOUS - UPDATED 2 BEDROOM CONDO IN WELL RUN ELEVATOR BUILDING - UPDATED KITCHEN AND BATHS, HARDWOOD THROUGHOUT, LOTS OF CLOSETS, SEPARATE

Dir: Springfield Ave across from Miln Street



03/16/2019 **Style:** Colonial **LP:** \$815,000
From: 1:00 PM **Rooms:** 9 **Status:** A
To: 4:00 PM **Bedrooms:** 4 **Sign:** Yes
ML#: 3521843 **Tot Baths:** 3.1 **Status:** A
 2007 BIRCH ST Scotch Plains **Ybt:** 2016 **Type:** PUBLIC
 Twp. 07076-1829 **Basement:** Yes **Refreshments:**
Bld#: 0 | Unit#:

Rem: Resting on more than a quarter acre, this gorgeous 2 yr young Colonial features a fabulous open floor plan, custom millwork and beautiful light throughout.

Dir: Park Ave to Church Ave to Birch Street / Westfield Road to Portland Ave to Birch Street



03/17/2019 **Style:** Cape Cod **LP:** \$459,000
From: 1:00 PM **Rooms:** 8 **Status:** A
To: 3:00 PM **Bedrooms:** 5 **Sign:** Yes
ML#: 3525446 **Tot Baths:** 2.0 **Status:** A
 15 VAN BEUREN AVE **Ybt:** 1953 **Type:** PUBLIC
 Cranford Twp. 07016-2536 **Basement:** Yes **Refreshments:**
Bld#: 0 | Unit#:

Rem: DESIRABLE NORTH SIDE DEAD END LOCATION LESS THAN ONE MI TO TOWN & TOP SCHOOLS. 2ND FL W 3BDS /FULL BTH + 1ST FL MSTR. DEEP LOT W/ FURTHER EXPANSION POSS. HW FLRS,NEW CARPETS,HEATED DRY/OPEN BASEMENT

Dir: Elizabeth Ave to Van Buren

Client 4 Up Open House

Sorry,
No picture
available

03/16/2019 **Style:** Ranch, Expanded Ranch **LP:** \$379,000
From: 1:00 PM **Rooms:** 7 **Status:** A
To: 4:00 PM **Bedrooms:** 3 **Sign:** Yes
ML#: 3538900 **Tot Baths:** 2.0 **Status:** A
 344 S MICHIGAN AVE **Ybt:** 1956 **Type:** PUBLIC
 Kenilworth Boro 07033-2037 **Bld#:** 0 | Unit#:
Basement: Yes **Refreshments:**
Dir: Boulevard to S Michigan or Faitoute Ave to Michigan

Rem:

Sorry,
No picture
available

03/17/2019 **Style:** Ranch, Expanded Ranch **LP:** \$379,000
From: 1:00 PM **Rooms:** 7 **Status:** A
To: 4:00 PM **Bedrooms:** 3 **Sign:** Yes
ML#: 3538900 **Tot Baths:** 2.0 **Status:** A
 344 S MICHIGAN AVE **Ybt:** 1956 **Type:** PUBLIC
 Kenilworth Boro 07033-2037 **Bld#:** 0 | Unit#:
Basement: Yes **Refreshments:**
Dir: Boulevard to S Michigan or Faitoute Ave to Michigan

Rem:



03/17/2019 **Style:** Colonial **LP:** \$489,500
From: 1:00 PM **Rooms:** 8 **Status:** A
To: 4:00 PM **Bedrooms:** 3 **Sign:** Yes
ML#: 3538896 **Tot Baths:** 1.1 **Status:** A
 217 RETFORD AVE Cranford **Ybt:** 1930 **Type:** PUBLIC
 Twp. 07016-2845 **Bld#:** 0 | Unit#:
Basement: Yes **Refreshments:**

Rem: Well maintained colonial in desirable neighborhood, woodburning fireplace in LR, FDR, & Maintenance free vinyl siding. Above ground oil tank in Basement. 3rd fl has sep heater. Breakfast area in EIK

Dir: Lincoln or Lexington to Retford, between Marsh & Williams



03/17/2019 **Style:** Custom Home, Raised Ranch **LP:** \$748,900
From: 1:00 PM **Rooms:** 11 **Status:** A
To: 3:00 PM **Bedrooms:** 4 **Sign:** No
ML#: 3538920 **Tot Baths:** 3.0 **Status:** A
 1092 SADDLE BROOK RD **Ybt:** 1962 **Type:** PUBLIC
 Mountainside Boro 07092 **Bld#:** 0 | Unit#:
Basement: No **Refreshments:**

Rem: Welcome to this updated home with a versatile open floor plan. Located on a quiet cul de sac with the Watchung Reservation as your backyard . Eleven rooms, 4/5 bedrms & 3 baths. Filled with amenities.

Dir: Summit Road to Summit Lane to Sylvan Lane to Saddle Brook Road

Client 4 Up Open House

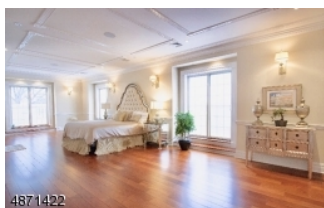

03/17/2019
From: 1:00 PM
To: 4:00 PM
ML#: 3533485
 111 PROSPECT ST Westfield
 Town 07090
Bld#: 1 | Unit#:4F

Style: One Floor Unit **LP:** \$2,399,000
Rooms: 8 **Status:** A
Bedrooms: 2 **Sign:** No
Tot Baths: 2.1 **Status:** A
Ybt: 2008 **Type:** PUBLIC
Basement: No **Refreshments:**

Rem: LUXURIOUS LIVING IN THE MOST DESIRABLE PENTHOUSE AT THE SAVANNAH. TWO BEDROOMS, 2.5 BATHROOMS,LARGE DEN/LIBRARY,CONCIERGE & FULL TIME MAINTENANCE STAFF ON SITE. TWO ELEVATORS AND ONE FLOOR LIVING.

Dir: EAST BROAD STREET TO PROSPECT STREET



03/17/2019
From: 1:00 PM
To: 4:00 PM
ML#: 3539046
 530 PARK AVE Scotch Plains
 Twp. 07076-1706
Bld#: 0 | Unit#:102

Style: One Floor Unit **LP:** \$193,000
Rooms: 4 **Status:** A
Bedrooms: 1 **Sign:** Yes
Tot Baths: 1.0 **Status:** A
Ybt: 1974 **Type:** PUBLIC
Basement: Yes **Refreshments:**

Rem: Rarely available opportunity in the heart of Scotch Plains! You will love this beautifully renovated, spacious 1BR Condo. Totally updated Eat-In Kitchen and Bath (2018), new Thermal Windows (2014),

Dir: Park Avenue between Post Office and CVS



03/17/2019
From: 1:00 PM
To: 4:00 PM
ML#: 3539045
 1952 INVERNESS DRIVE
 Scotch Plains Twp. 07076-2614
Bld#: 0 | Unit#:

Style: Split Level **LP:** \$749,000
Rooms: 9 **Status:** A
Bedrooms: 5 **Sign:** Yes
Tot Baths: 4.0 **Status:** A
Ybt: 1955 **Type:** PUBLIC
Basement: Yes **Refreshments:**

Rem: FABULOUS LOCATION, PARKWOOD SECTION, UPDATED 5 BEDROOM HOME WITH IN-LAW SUITE & LARGE LOT! Updated 5 bedroom split with 4 updated full baths. Ground level in-law suite w/separate entrance, updated

Dir: Martine to Inverness



03/17/2019
From: 1:00 PM
To: 4:00 PM
ML#: 3539056
 36 ALICE LN Clark Twp.
 07066-1238
Bld#: 0 | Unit#:

Style: Colonial **LP:** \$499,900
Rooms: 7 **Status:** A
Bedrooms: 4 **Sign:** Yes
Tot Baths: 2.0 **Status:** A
Ybt: 1935 **Type:** PUBLIC
Basement: Yes **Refreshments:** Beverages

Rem: An inviting paver entry walkway welcomes you into this 4 BR, 2 bath, well-maintained Colonial home. A spacious remodeled EIK offers new SS appliances, quartz countertops and a glass side entry door.

Dir: Sunset Drive to Coldevin to Alice Lane

Client 4 Up Open House



03/17/2019
From: 1:00 PM
To: 4:00 PM
ML#: 3533304
 715 HIGHLAND AVE
 Westfield Town 07090-3021
Bld#: 0 | Unit#:

Style: Colonial
Rooms: 12
Bedrooms: 6
Tot Baths: 3.1
Ybt: 1935
Basement: Yes
Dir: Dudley to Hillside

LP: \$1,250,000
Status: A
Sign: Yes
Status: A
Type: PUBLIC
Refreshments:

Rem: Arts and Crafts style Colonial offering all of today's conveniences and luxuries. Highlights include four levels of living space, front and back open porches, beautiful hardwood floors and in ground



03/17/2019
From: 1:00 PM
To: 4:00 PM
ML#: 3526078
 1279 POPLAR AVE
 Mountainside Boro 07092-1928
Bld#: 0 | Unit#:

Style: Ranch
Rooms: 10
Bedrooms: 3
Tot Baths: 2.0
Ybt: 1952
Basement: Yes

LP: \$489,000
Status: A
Sign: Yes
Status: A
Type: PUBLIC
Refreshments:

Rem: This brick front ranch has room galore and is conveniently located near public transportation, highways, parks and more. There are 3 bedrooms and 2 full baths. The 22 x 13 LR/DR combo has a fireplace

Dir: New Providence to Birch Hill right on Old Tote straight to 1279 Poplar or Rt 22 right on Central left on Poplar



03/17/2019
From: 1:00 PM
To: 3:00 PM
ML#: 3516942
 805 EMBREE CRES
 Westfield Town 07090-4380
Bld#: 0 | Unit#:

Style: Colonial
Rooms: 8
Bedrooms: 3
Tot Baths: 1.1
Ybt: 1921
Basement: Yes

LP: \$499,000
Status: A
Sign: Yes
Status: A
Type: PUBLIC
Refreshments:

Rem: Immaculate Colonial offering 3 bedrooms, 1.1 baths, neutral decor and newly finished hardwood floors. First floor features entry foyer, living room, dining room and family room. Kitchen with

Dir: Clark Street to Eaglecroft to Embree



03/17/2019
From: 1:00 PM
To: 4:00 PM
ML#: 3535677
 1089 PROSPECT AVE
 Mountainside Boro 07092-1508
Bld#: 0 | Unit#:

Style: Ranch
Rooms: 9
Bedrooms: 4
Tot Baths: 3.1
Ybt: 1971
Basement: Yes

LP: \$950,000
Status: A
Sign: Yes
Status: A
Type: PUBLIC
Refreshments:

Rem: Expansive, light-filled ranch on dead end street with winter views through the trees to NYC - must be seen to be believed w/huge rooms, newly renovated white kitchen with large center island w/seating

Dir: Summit Road to Prospect Ave - second house from the end on the left hand side

Client 4 Up Open House



03/17/2019
From: 1:00 PM
To: 4:00 PM
ML#: 3539020
 1064 MADISON HILL RD
 Clark Twp. 07066-3244
Bld#: 0 | Unit#:

Style: Bi-Level
Rooms: 8
Bedrooms: 4
Tot Baths: 2.0
Ybt: 2003
Basement: No

LP: \$429,000
Status: A
Sign: Yes
Status: A
Type: PUBLIC
Refreshments:

Rem: Beautiful home Its a must see lots to offer features updated kitchen w/breakfast bar hardwood floors gorgeous crown molding updated baths custom deck off dining room overlooking park like yard

Dir: Westfield Ave to Madison Hill Rd



03/17/2019
From: 1:00 PM
To: 4:00 PM
ML#: 3531039
 4 CECILIA PL Fanwood Boro
 07023-1003
Bld#: 0 | Unit#:

Style: Bi-Level
Rooms: 8
Bedrooms: 4
Tot Baths: 2.0
Ybt: 1967
Basement: No

LP: \$399,999
Status: A
Sign: Yes
Status: A
Type: PUBLIC
Refreshments:

Rem: A beautiful home. Selling "As Is." Well kept home--pristine interior. Newly stained hwd floors, updated kitchen and ground fl bthrm. Extra rm on grnd fl can be 2nd Kitchen,

Dir: Martine Ave to Midway to Cecilia Pl or Terrill Rd to Midway Ave to Cecilia Place



03/17/2019
From: 1:00 PM
To: 4:00 PM
ML#: 3525959
 804 COOLIDGE ST Westfield
 Town 07090-1328
Bld#: 0 | Unit#:

Style: Bi-Level
Rooms: 9
Bedrooms: 4
Tot Baths: 3.0
Ybt: 1972
Basement: No

LP: \$599,900
Status: A
Sign: Yes
Status: A
Type: PUBLIC
Refreshments:

Rem: Beautiful renovated home in Westfield NJ!!!

Dir: From North Ave. to S. Chestnut. Rt on 4th Ave, Lt on Salter, Rt. on to Coolidge



03/17/2019
From: 1:00 PM
To: 4:00 PM
ML#: 3534797
 37 JOHNSON AVE Cranford
 Twp. 07016-2639
Bld#: 0 | Unit#:

Style: Custom Home
Rooms: 9
Bedrooms: 5
Tot Baths: 4.0
Ybt: 2019
Basement: No

LP: \$689,000
Status: A
Sign: Yes
Status: A
Type: PUBLIC
Refreshments:

Rem: Look no further! Stunning new construction in desirable Cranford! Modern open floor plan with a grand kitchen highlighted by an enormous center island. Vaulted ceiling with fireplace in living room.

Dir: Elise St to Johnson Ave

Client 4 Up Open House



03/17/2019
From: 1:00 PM
To: 4:00 PM
ML#: 3525016
 202 VINTON CIR Fanwood
 Boro 07023-1532
Bld#: 0 | Unit#:

Style: Cape Cod
Rooms: 8
Bedrooms: 3
Tot Baths: 2.1
Ybt: 1949
Basement: Yes

LP: \$490,000
Status: A
Sign: Yes
Status: A
Type: PUBLIC
Refreshments:

Rem: This lovely Cape Cod home is perfect for the buyer who is looking for charm and a great location! Just blocks from the Fanwood Station, Post Office, La Grande Park, dining,

Dir: La Grande Ave. to Helen St. second right onto Vinton Circle.

Sorry,
 No picture
 available

03/17/2019
From: 1:00 PM
To: 4:00 PM
ML#: 3539105
 111 E LINCOLN AVE Cranford
 Twp. 07016-2820
Bld#: 0 | Unit#:

Style: Colonial
Rooms: 9
Bedrooms: 3
Tot Baths: 1.1
Ybt: 1930
Basement: Yes

LP: \$399,000
Status: A
Sign: Yes
Status: A
Type: PUBLIC
Refreshments:

Rem: Beautiful colonial home situated within a few blocks of primary school across the street from Sherman Park less than a mile to the center of award-winning downtown Cranford.

Dir: South Avenue to Lincoln Avenue



03/17/2019
From: 1:00 PM
To: 3:00 PM
ML#: 3534873
 11 ARLENE CT Fanwood
 Boro 07023-1112
Bld#: 0 | Unit#:

Style: Split Level
Rooms: 7
Bedrooms: 3
Tot Baths: 1.1
Ybt: 1950
Basement: Yes

LP: \$450,000
Status: A
Sign: Yes
Status: A
Type: PUBLIC
Refreshments:

Rem: This 3 bedroom 1.1 bath split offers spacious rooms. Living room with wood burning fireplace, formal dining room and lower

Dir: Westfield Road to Pleasant Ave to Arlene