

**Client 4 Up Open House**



03/31/2019  
**From:** 1:00 PM  
**To:** 4:00 PM  
**ML#:** 3526112  
 920 BOULEVARD Westfield  
 Town 07090-2604  
**Bld#:** 0 | Unit#:

**Style:** Colonial, Tudor  
**Rooms:** 9  
**Bedrooms:** 4  
**Tot Baths:** 2.1  
**Ybt:** 1928  
**Basement:** Yes

**LP:** \$650,000  
**Status:** A  
**Sign:** Yes  
**Status:** A  
**Type:** PUBLIC  
**Refreshments:**

**Rem:** Storybook Tudor home located in the vibrant town of Westfield. First level features spacious living room with w/b fireplace, formal dining room, EIK, mudroom, den, screened porch and a half bath.

**Dir:** Boulevard between Clifton and Grove



03/31/2019  
**From:** 1:00 PM  
**To:** 4:00 PM  
**ML#:** 3531993  
 145 LINCOLN RD Westfield  
 Town 07090-3901  
**Bld#:** 0 | Unit#:

**Style:** Colonial  
**Rooms:** 11  
**Bedrooms:** 5  
**Tot Baths:** 2.2  
**Ybt:** 1922  
**Basement:** Yes

**LP:** \$1,200,000  
**Status:** A  
**Sign:** Yes  
**Status:** A  
**Type:** PUBLIC  
**Refreshments:**

**Rem:** Updated sunlit 5 BR Colonial on sought after Lincoln Rd First floor offers Living Rm, Formal DR, Updated Kit, Family Rm, Den plus Study, the Five Bedrooms include an expansive Master Suite addition

**Dir:** Prospect to Lincoln Rd or Clark St to Webster to Lincoln



03/31/2019  
**From:** 1:00 PM  
**To:** 4:00 PM  
**ML#:** 3535495  
 18 FLORENCE DR Clark  
 Twp. 07066-1211  
**Bld#:** 0 | Unit#:

**Style:** Colonial  
**Rooms:** 8  
**Bedrooms:** 4  
**Tot Baths:** 2.0  
**Ybt:** 1950  
**Basement:** Yes

**LP:** \$449,900  
**Status:** A  
**Sign:** Yes  
**Status:** A  
**Type:** PUBLIC  
**Refreshments:**

**Rem:** Picturesque Colonial located on a quiet, winding, tree lined street. First level features spacious living room, formal dining room, gourmet kitchen, bedroom/den, updated full bath. Hardwood floors

**Dir:** Walnut Ave to Florence Dr



03/31/2019  
**From:** 1:00 PM  
**To:** 4:00 PM  
**ML#:** 3538373  
 173 N LEHIGH AVE Cranford  
 Twp. 07016-3040  
**Bld#:** 0 | Unit#:

**Style:** Cape Cod, Cottage  
**Rooms:** 9  
**Bedrooms:** 4  
**Tot Baths:** 2.0  
**Ybt:** 1920  
**Basement:** Yes

**LP:** \$399,000  
**Status:** A  
**Sign:** Yes  
**Status:** A  
**Type:** PUBLIC  
**Refreshments:**

**Rem:** Picturesque, versatile 4/5 BR Cape Cod and an affordable opportunity to live in Cranford. Nestled on a 50x200 landscaped lot. First level features and inviting front porch, living room, cozy kitchen

**Dir:** Centennial Ave to No. Lehigh

**Client 4 Up Open House**

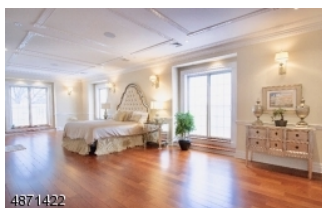

03/31/2019  
**From:** 1:00 PM  
**To:** 4:00 PM  
**ML#:** 3533485  
 111 PROSPECT ST Westfield  
 Town 07090  
**Bld#:** 1 | Unit#:4F

**Style:** One Floor Unit  
**Rooms:** 8  
**Bedrooms:** 2  
**Tot Baths:** 2.1  
**Ybt:** 2008  
**Basement:** No  
**LP:** \$2,399,000  
**Status:** A  
**Sign:** No  
**Status:** A  
**Type:** PUBLIC  
**Refreshments:**

**Rem:** LUXURIOUS LIVING IN THE MOST DESIRABLE PENTHOUSE AT THE SAVANNAH. TWO BEDROOMS, 2.5 BATHROOMS,LARGE DEN/LIBRARY,CONCIERGE & FULL TIME MAINTENANCE STAFF ON SITE. TWO ELEVATORS AND ONE FLOOR LIVING.

**Dir:** EAST BROAD STREET TO PROSPECT STREET



03/31/2019  
**From:** 1:00 PM  
**To:** 4:00 PM  
**ML#:** 3533480  
 13 CHEROKEE RD Cranford  
 Twp. 07016-3360  
**Bld#:** 0 | Unit#:

**Style:** Colonial  
**Rooms:** 9  
**Bedrooms:** 5  
**Tot Baths:** 3.0  
**Ybt:** 2018  
**Basement:** Yes  
**LP:** \$739,000  
**Status:** A  
**Sign:** Yes  
**Status:** A  
**Type:** PUBLIC  
**Refreshments:**

**Rem:** WELCOME HOME TO THIS NEWLY BUILT COLONIAL ON EXISTING FOUNDATION! THIS BEAUTY OFFERS CHARM & EXTRAORDINARY MODERN FLARE. AMAZING KITCHEN, PANTRY, HW FLOORS & LOTS OF CLOSETS!!! 1ST FLR BR & FULL BATH.

**Dir:** RARITAN TO CHEROKEE OR LEXINGTON TO MOHAWK TO CHEROKEE



03/31/2019  
**From:** 1:00 PM  
**To:** 4:00 PM  
**ML#:** 3541240  
 1743 FLORIDA ST Westfield  
 Town 07090-2213  
**Bld#:** 0 | Unit#:

**Style:** Colonial  
**Rooms:** 9  
**Bedrooms:** 5  
**Tot Baths:** 6.1  
**Ybt:** 2019  
**Basement:** Yes  
**LP:** \$1,249,000  
**Status:** A  
**Sign:** Yes  
**Status:** A  
**Type:** PUBLIC  
**Refreshments:**

**Rem:** WELCOME TO THIS SPECTACULAR NEW CONSTRUCTION THAT COMBINES LOCATION, SPACE & TOP QUALITY FINISHES! FIRST FLOOR FEATURES GREAT ARCHITECTURE W/FORMAL LIVING & DINING RM WITH ELEGANT MOLDINGS, KITCHEN

**Dir:** CENTRAL AVE TO WYOMING TO FLORIDA



03/30/2019  
**From:** 1:00 PM  
**To:** 3:00 PM  
**ML#:** 3540568  
 5 SUBURBAN RD Clark Twp.  
 07066-1243  
**Bld#:** 0 | Unit#:

**Style:** Cape Cod  
**Rooms:** 4  
**Bedrooms:** 2  
**Tot Baths:** 1.0  
**Ybt:** 1950  
**Basement:** Yes  
**LP:** \$335,000  
**Status:** A  
**Sign:** Yes  
**Status:** A  
**Type:** PUBLIC  
**Refreshments:**

**Rem:** If you're looking to get into Clark for under \$350,000, look no further! This is the best home for the best value!

**Dir:** Walnut Avenue to Suburban Road

**Client 4 Up Open House**



03/31/2019  
**From:** 1:00 PM  
**To:** 3:00 PM  
**ML#:** 3540568  
 5 SUBURBAN RD Clark Twp.  
 07066-1243  
**Bld#:** 0 | Unit#:

**Style:** Cape Cod  
**Rooms:** 4  
**Bedrooms:** 2  
**Tot Baths:** 1.0  
**Ybt:** 1950  
**Basement:** Yes

**LP:** \$335,000  
**Status:** A  
**Sign:** Yes  
**Status:** A  
**Type:** PUBLIC  
**Refreshments:**

**Rem:** If you're looking to get into Clark for under \$350,000, look no further! This is the best home for the best value!

**Dir:** Walnut Avenue to Suburban Road



03/31/2019  
**From:** 1:00 PM  
**To:** 3:00 PM  
**ML#:** 3529238  
 128 E DUDLEY AVE  
 Westfield Town 07090-3138  
**Bld#:** 0 | Unit#:

**Style:** Victorian  
**Rooms:** 13  
**Bedrooms:** 6  
**Tot Baths:** 4.1  
**Ybt:** 1884  
**Basement:** Yes

**LP:** \$1,099,000  
**Status:** A  
**Sign:** Yes  
**Status:** A  
**Type:** PUBLIC  
**Refreshments:**

**Rem:** Enchanting and whimsical fabulous Victorian w/stupendous intown location. Porches-front and back-designed for warm weather relaxing. Rooms of generous proportion-light and bright inside and out.

**Dir:** Corner of Elm St and E Dudley Ave



03/31/2019  
**From:** 1:00 PM  
**To:** 4:00 PM  
**ML#:** 3541511  
 40 SUMMIT CT Westfield  
 Town 07090-2832  
**Bld#:** 0 | Unit#:

**Style:** Ranch  
**Rooms:** 7  
**Bedrooms:** 3  
**Tot Baths:** 2.0  
**Ybt:** 1961  
**Basement:** Yes

**LP:** \$549,000  
**Status:** A  
**Sign:** Yes  
**Status:** A  
**Type:** PUBLIC  
**Refreshments:**

**Rem:** Spacious ranch on large level lot features three bedrms, two full baths, eat-in-kitchen, hardwood flrs, screen rm w/skylights, CAC, upgraded elec. and more

**Dir:** Rahway Ave to Summit Ct



03/31/2019  
**From:** 2:00 PM  
**To:** 4:00 PM  
**ML#:** 3531729  
 104 WINCHESTER WAY  
 Westfield Town 07090-3731  
**Bld#:** 0 | Unit#:

**Style:** Custom Home, See Remarks  
**Rooms:** 12  
**Bedrooms:** 5  
**Tot Baths:** 5.2  
**Ybt:** 2019  
**Basement:** Yes

**LP:** \$1,850,000  
**Status:** A  
**Sign:** Yes  
**Status:** A  
**Type:** PUBLIC  
**Refreshments:**

**Rem:** Move right in to your new construction dream: a modern farmhouse! From the open concept kitchen & family room, to the luxurious master suite, this home will WOW you from the moment you enter!

**Dir:** Lawrence to Minisink to Winchester

**Client 4 Up Open House**



4879357

03/31/2019  
**From:** 1:00 PM  
**To:** 4:00 PM  
**ML#:** 3541537  
 15 AYERS LN Clark Twp.  
 07066-2201  
**Bld#:** 0 | Unit#:

**Style:** Ranch  
**Rooms:** 8  
**Bedrooms:** 4  
**Tot Baths:** 2.1  
**Ybt:** 1969  
**Basement:** Yes

**LP:** \$639,000  
**Status:** A  
**Sign:** Yes  
**Status:** A  
**Type:** PUBLIC  
**Refreshments:**

**Rem:**

**Dir:** Raritan Rd. to Lake Ave. Left on Lake to 2nd Raritan Left 1 Block to Ayers



4878013

03/30/2019  
**From:** 1:00 PM  
**To:** 4:00 PM  
**ML#:** 3538546  
 124 HILLCREST AVE  
 Cranford Twp. 07016-2671  
**Bld#:** 0 | Unit#:

**Style:** Colonial  
**Rooms:** 9  
**Bedrooms:** 3  
**Tot Baths:** 2.2  
**Ybt:** 1900  
**Basement:** Yes

**LP:** \$629,000  
**Status:** A  
**Sign:** No  
**Status:** A  
**Type:** PUBLIC  
**Refreshments:**

**Rem:** Excellently located, beautifully remodeled home, an incredible value! New fabulous kitchen open to large living room, perfect for entertaining. All new baths, new siding, wood floors, and moldings.

**Dir:** S Union Ave. to James Ave. Corner of James and Hillcrest



03/31/2019  
**From:** 1:00 PM  
**To:** 4:00 PM  
**ML#:** 3534689  
 1 S WICKOM DR Westfield  
 Town 07090-3629  
**Bld#:** 0 | Unit#:

**Style:** Colonial  
**Rooms:** 10  
**Bedrooms:** 6  
**Tot Baths:** 6.0  
**Ybt:** 2018  
**Basement:** Yes

**LP:** \$1,350,000  
**Status:** A  
**Sign:** Yes  
**Status:** A  
**Type:** PUBLIC  
**Refreshments:**

**Rem:** Stunning NEW 6 Bedroom, 6 full bath Colonial construction built by Ferro Builders with 4 gorgeous floors of finished living space! 1st floor features a gourmet eat-in kitchen to WOW you!

**Dir:** Rahway Avenue to Green Briar Court to S. Wickom Drive



4877925

03/31/2019  
**From:** 1:00 PM  
**To:** 4:00 PM  
**ML#:** 3540066  
 1548 ASHBROOK DR Scotch  
 Plains Twp. 07076-2802  
**Bld#:** 0 | Unit#:

**Style:** Custom Home,  
Expanded Ranch  
**Rooms:** 8  
**Bedrooms:** 4  
**Tot Baths:** 2.0  
**Ybt:** 1958  
**Basement:** Yes

**LP:** \$715,000  
**Status:** A  
**Sign:** Yes  
**Status:** A  
**Type:** PUBLIC  
**Refreshments:**

**Rem:** Updated expanded Ranch featuring 4 BD & 2 full BR on .92 acre. Gleaming HWF throughout. EIK w/ center island, granite countertops & ss appliances. The spacious LR offers a cozy WB fireplace.

**Dir:** Cooper Avenue or Raritan Road to Ashbrook Drive (corner with Lenape Way)



Client 4 Up Open House



03/31/2019 **Style:** Colonial **LP:** \$1,425,000  
**From:** 1:00 PM **Rooms:** 11 **Status:** A  
**To:** 4:00 PM **Bedrooms:** 5 **Sign:** Yes  
**ML#:** 3521776 **Tot Baths:** 4.1 **Status:** A  
 619 FAIRFIELD CIR Westfield **Ybt:** 2019 **Type:** PUBLIC  
 Town 07090-2507 **Basement:** Yes **Refreshments:**  
**Bld#:** 0 | Unit#:

**Rem:** Custom Farmhouse Colonial Style Home. 1 of 2 New Homes. This house sets the bar for all other new construction in Westfield. You will understand after walking through and seeing the stunning details.

**Dir:** Carleton Rd to Fairfield Circle



03/31/2019 **Style:** Colonial, Custom Home **LP:** \$1,475,000  
**From:** 1:00 PM **Rooms:** 11 **Status:** A  
**To:** 4:00 PM **Bedrooms:** 5 **Sign:** Yes  
**ML#:** 3533653 **Tot Baths:** 5.1 **Status:** A  
 623 Fairfield Cir Westfield **Ybt:** 2019 **Type:** PUBLIC  
 Town 07090-2507 **Basement:** Yes **Refreshments:**  
**Bld#:** 0 | Unit#:

**Rem:** Villane Builders present 623 Fairfield Circle- Traditional Center Hall Colonial style home. 5 BR 5.1 BA home featuring a full width front porch, rear mudroom entry,

**Dir:** Carleton Rd to Fairfield Circle



03/31/2019 **Style:** Colonial **LP:** \$489,500  
**From:** 1:00 PM **Rooms:** 8 **Status:** A  
**To:** 4:00 PM **Bedrooms:** 3 **Sign:** Yes  
**ML#:** 3538896 **Tot Baths:** 1.1 **Status:** A  
 217 RETFORD AVE Cranford **Ybt:** 1930 **Type:** PUBLIC  
 Twp. 07016-2845 **Basement:** Yes **Refreshments:**  
**Bld#:** 0 | Unit#:

**Rem:** Well maintained colonial in desirable neighborhood, woodburning fireplace in LR, FDR, & Maintenance free vinyl siding. Above ground oil tank in Basement. 3rd fl has sep heater. Breakfast area in EIK

**Dir:** Lincoln or Lexington to Retford, between Marsh & Williams



03/30/2019 **Style:** Multi Floor Unit, Townhouse-End Unit **LP:** \$718,000  
**From:** 12:00 PM **Rooms:** 8 **Status:** A  
**To:** 4:00 PM **Bedrooms:** 3 **Sign:** Yes  
**ML#:** 3533860 **Tot Baths:** 2.1 **Status:** A  
 208 ECHO RIDGE WAY **Ybt:** 2018 **Type:** PUBLIC  
 Mountainside Boro 07092 **Basement:** No **Refreshments:**  
**Bld#:** 0 | Unit#:

**Rem:** Perfect for downsizing! Introducing the attractive BRYANT model, designed with a 1st floor MBR suite. ECHO RIDGE is a stylish new townhome community WITHOUT ANY AGE RESTRICTIONS!!!

**Dir:** Rt. 22 west, after Central Ave and before New Providence Rd& turn right onto Echo Ridge Way to end of road.

**Client 4 Up Open House**



03/31/2019

**From:** 12:00 PM

**To:** 4:00 PM

**ML#:** 3533860

208 ECHO RIDGE WAY  
Mountainside Boro 07092

**Bld#:** 0 | Unit#:

**Style:** Multi Floor Unit,  
Townhouse-End Unit

**Rooms:** 8

**Bedrooms:** 3

**Tot Baths:** 2.1

**Ybt:** 2018

**Basement:** No

**LP:** \$718,000

**Status:** A

**Sign:** Yes

**Status:** A

**Type:** PUBLIC

**Refreshments:**

**Rem:** Perfect for downsizing! Introducing the attractive BRYANT model, designed with a 1st floor MBR suite. ECHO RIDGE is a stylish new townhome community WITHOUT ANY AGE RESTRICTIONS!!!

**Dir:** Rt. 22 west, after Central Ave and before New Providence Rd& turn right onto Echo Ridge Way to end of road.



03/30/2019

**From:** 12:00 PM

**To:** 4:00 PM

**ML#:** 3533883

518 ECHO RIDGE WAY  
Mountainside Boro 07092

**Bld#:** 0 | Unit#:

**Style:** Multi Floor Unit,  
Townhouse-Interior

**Rooms:** 6

**Bedrooms:** 3

**Tot Baths:** 2.1

**Ybt:** 2018

**Basement:** Yes

**LP:** \$698,000

**Status:** A

**Sign:** Yes

**Status:** A

**Type:** PUBLIC

**Refreshments:**

**Rem:** Perfect as a starter home or for move-up buyers. Introducing the staged CHELSEA model at ECHO RIDGE, a stylish new townhome community WITHOUT ANY AGE RESTRICTIONS!!!

**Dir:** Rt. 22 west, after Central Ave and before New Providence Rd& turn right onto Echo Ridge Way to end of road.



03/31/2019

**From:** 12:00 PM

**To:** 4:00 PM

**ML#:** 3533883

518 ECHO RIDGE WAY  
Mountainside Boro 07092

**Bld#:** 0 | Unit#:

**Style:** Multi Floor Unit,  
Townhouse-Interior

**Rooms:** 6

**Bedrooms:** 3

**Tot Baths:** 2.1

**Ybt:** 2018

**Basement:** Yes

**LP:** \$698,000

**Status:** A

**Sign:** Yes

**Status:** A

**Type:** PUBLIC

**Refreshments:**

**Rem:** Perfect as a starter home or for move-up buyers. Introducing the staged CHELSEA model at ECHO RIDGE, a stylish new townhome community WITHOUT ANY AGE RESTRICTIONS!!!

**Dir:** Rt. 22 west, after Central Ave and before New Providence Rd& turn right onto Echo Ridge Way to end of road.



03/31/2019

**From:** 1:00 PM

**To:** 4:00 PM

**ML#:** 3540641

84 TERHUNE RD Clark Twp.  
07066-2327

**Bld#:** 0 | Unit#:

**Style:** Colonial,  
Contemporary

**Rooms:** 9

**Bedrooms:** 5

**Tot Baths:** 3.1

**Ybt:** 2018

**Basement:** Yes

**LP:** \$939,000

**Status:** A

**Sign:** Yes

**Status:** A

**Type:** PUBLIC

**Refreshments:**

**Rem:** Beautiful Custom Colonial Prime location Lots to offer features include Hardie Plank siding w/ Azek trim blue stone patio walkway also blue stone water sills above culture stone Andersen

**Dir:** Madison Hill Rd to Terhune Rd

Client 4 Up Open House



03/31/2019 **Style:** Colonial, Custom Home **LP:** \$730,000  
**From:** 1:00 PM **Rooms:** 10 **Status:** A  
**To:** 4:00 PM **Bedrooms:** 4 **Sign:** Yes  
**ML#:** 3530245 **Tot Baths:** 3.0 **Status:** A  
 70 THOMAS DR Clark Twp. **Ybt:** 1957 **Type:** PUBLIC  
 07066-2225 **Basement:** Yes **Refreshments:**  
**Bld#:** 0 | Unit#:

**Rem:** Top Neighborhood. Park like Property. Whole home renovation. Kitchen w/ Island and Butlers Pantry, Lots of Light. Living Room w/ wood burning Fireplace. Master bedroom suite w/ MasterBath and WIC

**Dir:** Raritan to Walter right onto Thomas



03/31/2019 **Style:** Bi-Level **LP:** \$699,900  
**From:** 1:00 PM **Rooms:** 10 **Status:** A  
**To:** 4:00 PM **Bedrooms:** 4 **Sign:** Yes  
**ML#:** 3541692 **Tot Baths:** 3.0 **Status:** A  
 163 HILLCREST AVE **Ybt:** 9999 **Type:** PUBLIC  
 Cranford Twp. 07016-2662 **Basement:** Yes **Refreshments:**  
**Bld#:** 0 | Unit#:

**Rem:** COMPLETELY RENOVATED, STUNNING HOME includes 4 bedroom,3 Full Baths. Gorgeous hardwood floors throughout home. Formal LR and DR.

**Dir:** Lexington Ave to Hillcrest Ave



03/31/2019 **Style:** Bi-Level **LP:** \$429,000  
**From:** 1:00 PM **Rooms:** 8 **Status:** A  
**To:** 4:00 PM **Bedrooms:** 4 **Sign:** Yes  
**ML#:** 3540642 **Tot Baths:** 2.0 **Status:** A  
 1064 MADISON HILL RD **Ybt:** 2003 **Type:** PUBLIC  
 Clark Twp. 07066-3244 **Basement:** No **Refreshments:**  
**Bld#:** 0 | Unit#:

**Rem:** Beautiful home Its a must see lots to offer features updated kitchen w/breakfast bar hardwood floors gorgeous crown molding updated baths custom deck off dining room overlooking park like yard

**Dir:** Westfield Ave to Madison Hill Rd



03/31/2019 **Style:** Colonial **LP:** \$575,000  
**From:** 1:00 PM **Rooms:** 11 **Status:** A  
**To:** 4:00 PM **Bedrooms:** 4 **Sign:** Yes  
**ML#:** 3532398 **Tot Baths:** 2.1 **Status:** A  
 201 HARDING RD Scotch **Ybt:** 1956 **Type:** PUBLIC  
 Plains Twp. 07076-1406 **Basement:** Yes **Refreshments:**  
**Bld#:** 0 | Unit#:

**Rem:** This house is a beautifully renovated Colonial that features stunning hardwood floors throughout.Open floor plan LR, DR, and updated eat-in kitchen granite countertops SS appliances.

**Dir:** Mountain Ave to Harding Rd

Client 4 Up Open House



03/31/2019

**Style:** Multi Floor Unit, Townhouse-Interior **LP:** \$475,000  
**From:** 1:00 PM **Rooms:** 7 **Status:** A  
**To:** 4:00 PM **Bedrooms:** 3 **Sign:** No  
**ML#:** 3537588 **Tot Baths:** 2.1 **Status:** A  
**Ybt:** 2018 **Type:** PUBLIC  
**Basement:** Yes **Refreshments:**

26 HARVEY CT Clark Twp. 07066-2940

**Bld#:** 0 | Unit#:

**Rem:** 2018 Brand New Beautiful Townhouse interior unit. This open floor concept. 3 Bedrooms 2.1 Baths Colonial accents will delight any buyer. From the entryway cathedral ceilings and vast Foyer, it

**Dir:** Raritan to Lake to Harvey. (Enter 982 Lake Ave in your GPS)



03/31/2019

**Style:** Contemporary **LP:** \$775,000  
**From:** 2:00 PM **Rooms:** 8 **Status:** A  
**To:** 4:00 PM **Bedrooms:** 4 **Sign:** Yes  
**ML#:** 3540146 **Tot Baths:** 2.1 **Status:** A  
**Ybt:** 1987 **Type:** PUBLIC  
**Basement:** Yes **Refreshments:**

6 HAMPTON CT Westfield Town 07090-1823

**Bld#:** 0 | Unit#:

**Rem:** Light, bright home with open living room to family room, hardwood flooring throughout, high ceilings, private master bath, interior freshly painted.. home is located on wonderful quiet cul de sac

**Dir:** East Broad to Hampton



03/31/2019

**Style:** Multi Floor Unit, Townhouse-Interior **LP:** \$370,000  
**From:** 1:00 PM **Rooms:** 8 **Status:** A  
**To:** 4:00 PM **Bedrooms:** 2 **Sign:** No  
**ML#:** 3533242 **Tot Baths:** 2.1 **Status:** A  
**Ybt:** 1985 **Type:** PUBLIC  
**Basement:** No **Refreshments:**

9 YARMOUTH VLG Scotch Plains Twp. 07076-3157

**Bld#:** 0 | Unit#:

**Rem:** Presenting a move in ready 2 bdrm/2.1 bth renovated & meticulously maintained condo located in the desirable Southwyck Village.

**Dir:** Martine Ave or Lake Ave to Cellar Ave; continue to Southwyck Village gate house proceed to Yarmouth Court on the right



03/31/2019

**Style:** Colonial **LP:** \$1,249,000  
**From:** 1:00 PM **Rooms:** 11 **Status:** A  
**To:** 4:00 PM **Bedrooms:** 5 **Sign:** Yes  
**ML#:** 3533431 **Tot Baths:** 3.2 **Status:** A  
**Ybt:** 2019 **Type:** PUBLIC  
**Basement:** Yes **Refreshments:**

312 WASHINGTON ST Westfield Town 07090-3226

**Bld#:** 0 | Unit#:

**Rem:** EXCEPTIONAL CUSTOM BUILT COLONIAL WITH 5 BEDROOMS & 3.2 BATHS NESTLED WITHIN BLOCKS TO KINDERGARTEN, MIDDLE & HIGH SCHOOL, 4 BLOCKS TO NYC TRANSPORTATION AND AWARD-WINNING DOWNTOWN.

**Dir:** BOULEVARD TO WASHINGTON STREET



Client 4 Up Open House



03/31/2019  
**From:** 1:00 PM  
**To:** 3:00 PM  
**ML#:** 3541606  
 258 HILLSIDE AVE Cranford  
 Twp. 07016  
**Bld#:** 0 | Unit#:

**Style:** Split Level  
**Rooms:** 8  
**Bedrooms:** 3  
**Tot Baths:** 2.1  
**Ybt:** 1955  
**Basement:** Yes

**LP:** \$499,000  
**Status:** A  
**Sign:** Yes  
**Status:** A  
**Type:** PUBLIC  
**Refreshments:**

**Rem:** \*Move right in to this fabulous split level home \* Wonderful open floor plan w/five levels of living space \* Beautifully renovated throughout including designer kitchen w/stainless steel appliances,

**Dir:** Centennial Avenue to Hillside Avenue



03/31/2019  
**From:** 1:00 PM  
**To:** 3:00 PM  
**ML#:** 3540646  
 745 NORMAN PL Westfield  
 Town 07090-3439  
**Bld#:** 0 | Unit#:

**Style:** Colonial  
**Rooms:** 14  
**Bedrooms:** 4  
**Tot Baths:** 2.2  
**Ybt:** 1958  
**Basement:** Yes

**LP:** \$929,000  
**Status:** A  
**Sign:** Yes  
**Status:** A  
**Type:** PUBLIC  
**Refreshments:**

**Rem:** SITUATED IN THE HEART OF STONEHENGE, THIS NEWMAN BUILT COLONIAL PROVIDES PLENTIFUL LIVING SPACE AND A FLEXIBLE FLOORPLAN - THE FIRST FLOOR FLOWS BEAUTIFULLY WITH ROOMS OFF THE GRACIOUS ENTRY FOYER -

**Dir:** Shackamaxon to Norman Pl



03/31/2019  
**From:** 1:00 PM  
**To:** 3:00 PM  
**ML#:** 3536935  
 19 SCUDDER RD Westfield  
 Town 07090-1929  
**Bld#:** 0 | Unit#:

**Style:** Colonial  
**Rooms:** 11  
**Bedrooms:** 5  
**Tot Baths:** 3.1  
**Ybt:** 1940  
**Basement:** Yes

**LP:** \$1,029,000  
**Status:** A  
**Sign:** Yes  
**Status:** A  
**Type:** PUBLIC  
**Refreshments:**

**Rem:** CLASSIC WYCHWOOD COLONIAL ON WINDING SCUDDER RD CUL-DE-SAC! BEAUTIFUL APPOINTMENTS SUCH AS LEADED GLASS WINDOWS, BUILT-IN CABINETS, BAY WINDOW, 2 WOOD BURNING FIREPLACES, HRDWD FLRS, LOVELY MOLDINGS

**Dir:** E Broad to Wychwood to Gallowae to Schdder



03/31/2019  
**From:** 1:00 PM  
**To:** 4:00 PM  
**ML#:** 3512750  
 256 ORCHARD ST Westfield  
 Town 07090-3134  
**Bld#:** 0 | Unit#:

**Style:** Colonial  
**Rooms:** 6  
**Bedrooms:** 3  
**Tot Baths:** 1.1  
**Ybt:** 1900  
**Basement:** Yes

**LP:** \$765,000  
**Status:** A  
**Sign:** Yes  
**Status:** A  
**Type:** PUBLIC  
**Refreshments:** Snacks

**Rem:** Welcome home to this sunny 3 bedroom colonial which is in walking distance to downtown Westfield, & buses and trains into NY Penn & NY Port Authority. Totally updated...inside and out..it is move in

**Dir:** Mountain to Orchard

Client 4 Up Open House



03/31/2019  
**From:** 1:00 PM  
**To:** 4:00 PM  
**ML#:** 3538677  
 830 E BROAD ST Westfield  
 Town 07090-2020  
**Bld#:** 0 | Unit#:

**Style:** Colonial  
**Rooms:** 9  
**Bedrooms:** 4  
**Tot Baths:** 2.0  
**Ybt:** 1952  
**Basement:** Yes

**LP:** \$629,000  
**Status:** A  
**Sign:** Yes  
**Status:** A  
**Type:** PUBLIC  
**Refreshments:**

**Rem:** MOVE RIGHT INTO THE BEAUTIFULLY UPDATED COLONIAL WITH FANTASTIC UPDATES & AN OPEN FLOOR PLAN - STUNNING WHITE/GRAY KITCHEN OPEN TO DINING AREA/ LIVING ROOM - UPDATED BATHS - 1ST FLOOR

**Dir:** East Broad between Wychwood and Gallows Hill



03/31/2019  
**From:** 1:00 PM  
**To:** 3:00 PM  
**ML#:** 3541927  
 413 HENRY ST Scotch Plains  
 Twp. 07076-1901  
**Bld#:** 0 | Unit#:

**Style:** Cape Cod  
**Rooms:** 7  
**Bedrooms:** 4  
**Tot Baths:** 1.1  
**Ybt:** 1956  
**Basement:** Yes

**LP:** \$400,000  
**Status:** A  
**Sign:** Yes  
**Status:** A  
**Type:** PUBLIC  
**Refreshments:**

**Rem:** Well maintained Cape Cod, 4 Beds 1.5 Baths, 1 car garage, Large eat in kitchen, hardwood floors and freshly painted. Large full basement, lots of closets and storage space, Central air,

**Dir:** Second or Mountain to Henry



03/31/2019  
**From:** 1:00 PM  
**To:** 3:00 PM  
**ML#:** 3541858  
 1506 WOODACRES DR  
 Mountainside Boro 07092-1728  
**Bld#:** 0 | Unit#:

**Style:** Custom Home, Ranch, Expanded Ranch  
**Rooms:** 10  
**Bedrooms:** 4  
**Tot Baths:** 2.0  
**Ybt:** 0  
**Basement:** Yes

**LP:** \$775,000  
**Status:** A  
**Sign:** Yes  
**Status:** A  
**Type:** PUBLIC  
**Refreshments:**

**Rem:** RARE OPPORTUNITY! Be the FIRST to move into this CUSTOM DESIGNED & NEWLY RENOVATED RANCH BY AWARD WINNING BUILDER DASILVA HOMES! Highly Desired Neighborhood. Large patio, and flat back yard!

**Dir:** New Providence Rd to Woodacres, Past Beechwood School



03/31/2019  
**From:** 1:00 PM  
**To:** 4:00 PM  
**ML#:** 3522395  
 611 DOWNER ST Westfield  
 Town 07090-4114  
**Bld#:** 0 | Unit#:

**Style:** Raised Ranch  
**Rooms:** 7  
**Bedrooms:** 3  
**Tot Baths:** 2.0  
**Ybt:** 1975  
**Basement:** No

**LP:** \$618,860  
**Status:** A  
**Sign:** No  
**Status:** A  
**Type:** PUBLIC  
**Refreshments:**

**Rem:** Welcome to this beautiful Raised Ranch which has been meticulously maintained.

**Dir:** South Ave or Scotch Plains Ave to Downer Street

**Client 4 Up Open House**



03/31/2019  
**From:** 1:00 PM  
**To:** 4:00 PM  
**ML#:** 3541922  
 1211 FOOTHILL WAY  
 Mountainside Boro 07092-2042

**Style:** Split Level  
**Rooms:** 9  
**Bedrooms:** 4  
**Tot Baths:** 2.1  
**Ybt:** 1957

**LP:** \$574,500  
**Status:** A  
**Sign:** Yes  
**Status:** A  
**Type:** PUBLIC

**Bld#:** 0 | Unit#:

**Basement:** Yes

**Refreshments:**

**Rem:** Spacious 4 bedroom, 2.1 bath Split level with vaulted ceilings, master bedroom with full bathroom, updated powder room, 2 car garage with tons of storage and mature landscaping.

**Dir:** Central Ave to Foothill Way



03/31/2019  
**From:** 1:00 PM  
**To:** 3:00 PM  
**ML#:** 3536591  
 650 RAYMOND ST Westfield  
 Town 07090-2407

**Style:** Colonial  
**Rooms:** 11  
**Bedrooms:** 4  
**Tot Baths:** 2.1  
**Ybt:** 1920

**LP:** \$799,000  
**Status:** A  
**Sign:** Yes  
**Status:** A  
**Type:** PUBLIC

**Bld#:** 0 | Unit#:

**Basement:** Yes

**Refreshments:**

**Rem:** Pristine 4 Bedroom Colonial with easy access to Award winning Downtown, all schools and parks. Renovated to perfection! Enchanting mahogany front porch opens to a bright foyer, Living Room, formal

**Dir:** NORTH CHESTNUT TO RAYMOND ST



03/31/2019  
**From:** 1:00 PM  
**To:** 4:00 PM  
**ML#:** 3536054  
 240 BEECHWOOD CT  
 Mountainside Boro 07092-1704

**Style:** Colonial, Detached  
**Rooms:** 10  
**Bedrooms:** 5  
**Tot Baths:** 2.2  
**Ybt:** 1973

**LP:** \$879,000  
**Status:** A  
**Sign:** Yes  
**Status:** A  
**Type:** PUBLIC

**Bld#:** 0 | Unit#:

**Basement:** Yes

**Refreshments:**

**Rem:** This beautiful CENTER HALL COLONIAL situated at end of peaceful cul-de-sac features 5 bedrooms & 2 full + 2 1/2 bath.

**Dir:** Route 22 West crossing New Providence Rd. In half a mile turn right on Pembroke. Left on Long Meadow. Right on Beechwood Court.



03/31/2019  
**From:** 1:00 PM  
**To:** 4:00 PM  
**ML#:** 3530584  
 403 QUANTUCK LN Westfield  
 Town 07090-2917

**Style:** Colonial  
**Rooms:** 11  
**Bedrooms:** 6  
**Tot Baths:** 5.1  
**Ybt:** 2009

**LP:** \$1,595,000  
**Status:** A  
**Sign:** Yes  
**Status:** A  
**Type:** PUBLIC

**Bld#:** 0 | Unit#:

**Basement:** Yes

**Refreshments:**

**Rem:** Exquisite 6 BR 5 1/2 bth Colonial with Magnificent Details. Wonderful open floor plan letting natural light stream in. Brand New White Kitchen, Quartz Counters & Professional Grade Appliances.

**Dir:** Lawrence Ave to Hiawatha, left on Orenda Circle, rt on Quantuck Ln

Client 4 Up Open House



4861433

03/31/2019  
**From:** 1:00 PM  
**To:** 4:00 PM  
**ML#:** 3523838  
 491 BAYBERRY LN  
 Mountainside Boro 07092-1402

**Style:** Ranch  
**Rooms:** 7  
**Bedrooms:** 3  
**Tot Baths:** 2.1  
**Ybt:** 1959

**LP:** \$679,900  
**Status:** A  
**Sign:** Yes  
**Status:** A  
**Type:** PUBLIC

**Bld#:** 0 | Unit#:

**Basement:** Yes

**Refreshments:**

**Rem:**

**Dir:** Deer Path to Ackerman. Right on Coles. Right on New Providence. 1st right onto Bayberry. #491 on right.



4867446

03/31/2019  
**From:** 1:00 PM  
**To:** 4:00 PM  
**ML#:** 3530892  
 213 KING ST Fanwood Boro  
 07023-1655

**Style:** Custom Home, Raised Ranch  
**Rooms:** 8  
**Bedrooms:** 4  
**Tot Baths:** 1.0  
**Ybt:** 1950

**LP:** \$499,000  
**Status:** A  
**Sign:** Yes  
**Status:** A  
**Type:** PUBLIC

**Bld#:** 0 | Unit#:

**Basement:** Yes

**Refreshments:**

**Rem:** This is a lovingly renovated, charming & immaculate home w/in walking distance to train & town. Sundrenched, spacious rooms with gleaming HDW floors throughout 1st FL includes LR with picture window,

**Dir:** S.Martine Ave to King St



4881526

03/31/2019  
**From:** 1:00 PM  
**To:** 4:00 PM  
**ML#:** 3541828  
 700 BOULEVARD Westfield  
 Town 07090-3212

**Style:** Ranch  
**Rooms:** 8  
**Bedrooms:** 2  
**Tot Baths:** 2.1  
**Ybt:** 1941

**LP:** \$529,900  
**Status:** A  
**Sign:** Yes  
**Status:** A  
**Type:** PUBLIC

**Bld#:** 0 | Unit#:

**Basement:** Yes

**Refreshments:**

**Rem:**

**Dir:** Central Ave to Washington St to Boulevard



4841753

03/31/2019  
**From:** 1:00 PM  
**To:** 4:00 PM  
**ML#:** 3521843  
 2007 BIRCH ST Scotch Plains  
 Twp. 07076-1829

**Style:** Colonial  
**Rooms:** 9  
**Bedrooms:** 4  
**Tot Baths:** 3.1  
**Ybt:** 2016

**LP:** \$815,000  
**Status:** A  
**Sign:** Yes  
**Status:** A  
**Type:** PUBLIC

**Bld#:** 0 | Unit#:

**Basement:** Yes

**Refreshments:**

**Rem:** Resting on more than a quarter acre, this gorgeous 2 yr young Colonial features a fabulous open floor plan, custom millwork and beautiful light throughout.

**Dir:** Park Ave to Church Ave to Birch Street / Westfield Road to Portland Ave to Birch Street



Client 4 Up Open House



03/31/2019 **Style:** Colonial **LP:** \$1,749,999  
**From:** 1:00 PM **Rooms:** 10 **Status:** A  
**To:** 4:00 PM **Bedrooms:** 5 **Sign:** Yes  
**ML#:** 3503823 **Tot Baths:** 5.1 **Status:** A  
 118 OAK TREE PASS **Ybt:** 2018 **Type:** PUBLIC  
 Westfield Town 07090-3717 **Basement:** Yes **Refreshments:** Snacks  
**Bld#:** 0 | Unit#:

**Rem:** Stunning new home in Indian Forest. Enter the gracious foyer & note: beautiful trim work, great room flow & attention to detail. By master builders Gabriel Properties. Close to 4000 sq ft + 1500 bsmt

**Dir:** Prospect or Barchester to Oak Tree Pass



03/31/2019 **Style:** Colonial **LP:** \$865,000  
**From:** 2:00 PM **Rooms:** 8 **Status:** A  
**To:** 4:00 PM **Bedrooms:** 4 **Sign:** Yes  
**ML#:** 3493739 **Tot Baths:** 3.1 **Status:** A  
 555 ALDEN AVE Westfield **Ybt:** 1929 **Type:** PUBLIC  
 Town 07090-3060 **Basement:** Yes **Refreshments:**  
**Bld#:** 0 | Unit#:

**Rem:** Fabulous Gardens location. Lg liv rm w/ fpl, dining rm, family rm, powder rm & eat in kitchen on 1st level. Master bath w/ jacuzzi tub & stall shower.

**Dir:** Mountain to Alden



03/31/2019 **Style:** Colonial, Custom Home **LP:** \$742,900  
**From:** 1:00 PM **Rooms:** 8 **Status:** A  
**To:** 4:00 PM **Bedrooms:** 4 **Sign:** Yes  
**ML#:** 3533058 **Tot Baths:** 2.2 **Status:** A  
 417 1ST ST Westfield Town **Ybt:** 0 **Type:** PUBLIC  
 07090-4120 **Basement:** Yes **Refreshments:** Snacks  
**Bld#:** 0 | Unit#:

**Rem:** Newly renovated property with so much to offer!

**Dir:** Rahway Street to 1st Street



03/31/2019 **Style:** Colonial **LP:** \$789,000  
**From:** 1:00 PM **Rooms:** 9 **Status:** A  
**To:** 4:00 PM **Bedrooms:** 4 **Sign:** Yes  
**ML#:** 3533070 **Tot Baths:** 2.1 **Status:** A  
 115 W GROVE ST Westfield **Ybt:** 9999 **Type:** PUBLIC  
 Town 07090-1605 **Basement:** Yes **Refreshments:** Snacks  
**Bld#:** 0 | Unit#:

**Rem:** This newly renovated colonial home is aesthetically pleasing to the eye!

**Dir:** Central Avenue to Grove Street

**Client 4 Up Open House**



03/31/2019 **Style:** Colonial **LP:** \$795,000  
**From:** 1:00 PM **Rooms:** 10 **Status:** A  
**To:** 3:00 PM **Bedrooms:** 4 **Sign:** Yes  
**ML#:** 3538368 **Tot Baths:** 4.0 **Status:** A  
 814 E BROAD ST Westfield **Ybt:** 1951 **Type:** PUBLIC  
 Town 07090-2020 **Basement:** Yes **Refreshments:**

**Rem:** MOVE IN READY...lovely, completely renovated 4 bdrm colonial located in the highly deisrable Washington School district & just a few blocks from Westfield's vibrant Downtown shops and restaurants!

**Dir:** Central Avenue to East Broad Street



03/31/2019 **Style:** Custom Home, Raised Ranch **LP:** \$748,900  
**From:** 1:00 PM **Rooms:** 11 **Status:** A  
**To:** 3:00 PM **Bedrooms:** 4 **Sign:** No  
**ML#:** 3538920 **Tot Baths:** 3.0 **Status:** A  
 1092 SADDLE BROOK RD **Ybt:** 1962 **Type:** PUBLIC  
 Mountainside Boro 07092 **Basement:** No **Refreshments:**

**Rem:** Welcome to this updated home with a versatile open floor plan. Located on a quiet cul de sac with the Watchung Reservation as your backyard . Eleven rooms, 4/5 bedrms & 3 baths. Filled with amenities.

**Dir:** Summit Road to Summit Lane to Sylvan Lane to Saddle Brook Road



03/31/2019 **Style:** Colonial **LP:** \$1,499,000  
**From:** 1:00 PM **Rooms:** 18 **Status:** A  
**To:** 4:00 PM **Bedrooms:** 6 **Sign:** Yes  
**ML#:** 3518762 **Tot Baths:** 6.0 **Status:** A  
 200 AVON RD Westfield Town **Ybt:** 2018 **Type:** PUBLIC  
 07090-1709 **Basement:** Yes **Refreshments:**

**Rem:** Stunning New Center Hall Colonial. 6 Bedroom 6 Full Baths, 5800 Sf! 4 Levels of Beautiful Living Space. EIK Kitchen, Center Island, Full Miele Appl, Quartz Counters, High End Cabinets. Master Suite

**Dir:** Central Ave to Cedar St. to Right on Boynton Ave to Left on Avon Rd. House is on Corner of Avon Rd. and Boynton Ave.



03/31/2019 **Style:** Custom Home, Duplex **LP:** \$649,900  
**From:** 1:00 PM **Rooms:** 9 **Status:** A  
**To:** 4:00 PM **Bedrooms:** 3 **Sign:** Yes  
**ML#:** 3542077 **Tot Baths:** 2.2 **Status:** A  
 29 WOODLAWN AVE **Ybt:** 2019 **Type:** PUBLIC  
 Cranford Twp. 07016-2866 **Basement:** Yes **Refreshments:** Beverages

**Rem:** 8 RM. CUSTOM DUPLEX WTH 3BDRMS, 2.2 BTHS, FEATURING OPEN FLOOR PLAN TO INCLUDE FORMAL DINING TO GREAT ROOM INTO TOP OF THE LINE KITCHEN WITH BREAKFAST AREA OVER LOOKING REAR ENCLOSED PROPERTY

**Dir:** SOUTH AVE WEST TO WEST LINCOLN AVE TO SOUTH UNION TO WOODLAWN #29B

Client 4 Up Open House



03/31/2019 **Style:** Bi-Level **LP:** \$599,999  
**From:** 1:00 PM **Rooms:** 9 **Status:** A  
**To:** 4:00 PM **Bedrooms:** 3 **Sign:** Yes  
**ML#:** 3533265 **Tot Baths:** 2.1 **Status:** A  
 2251 Elizabeth Avenue Scotch Plains Twp. 07076-4654 **Ybt:** 1972 **Type:** PUBLIC  
**Bld#:** 0 | Unit#: **Basement:** No **Refreshments:**

**Rem:** Located on the Westfield border, this home offers more than meets the eye. This freshly painted home features updated eat-in Kitchen and Bathrooms. The Kitchen features a Breakfast Bar, custom oak

**Dir:** South Ave. to Elizabeth Ave. OR Hetfield Ave. to Elizabeth Ave.



03/31/2019 **Style:** Colonial **LP:** \$549,000  
**From:** 1:00 PM **Rooms:** 8 **Status:** A  
**To:** 4:00 PM **Bedrooms:** 3 **Sign:** Yes  
**ML#:** 3495134 **Tot Baths:** 4.0 **Status:** A  
 55 COLDEVIN RD Clark Twp. 07066-1206 **Ybt:** 1942 **Type:** PUBLIC  
**Bld#:** 0 | Unit#: **Basement:** Yes **Refreshments:**

**Rem:** MOVE RIGHT IN!! Beautifully renovated home ready for immediate occupancy l. Open floor plan which features Living Room, Dining Room, Kitchen and family room w/ss appliances and quartz countertops,

**Dir:** Clark to Raritan to James to Coldevin



03/31/2019 **Style:** Split Level **LP:** \$570,000  
**From:** 1:00 PM **Rooms:** 10 **Status:** A  
**To:** 4:00 PM **Bedrooms:** 3 **Sign:** Yes  
**ML#:** 3542157 **Tot Baths:** 2.0 **Status:** A  
 97 CORIELL AVE Fanwood Boro 07023-1525 **Ybt:** 1950 **Type:** PUBLIC  
**Bld#:** 0 | Unit#: **Basement:** Yes **Refreshments:**

**Rem:** Hardwood Floors Throughout, Updated Eat-In Kitchen w/Skylight, Granite Countertops, Stainless Steel Appliances, Large Bedrooms w/Ample Closet Space, Master Bedroom Suite, Updated Bathrooms, Formal

**Dir:** Martine to Coriell



03/31/2019 **Style:** Colonial **LP:** \$439,900  
**From:** 1:00 PM **Rooms:** 7 **Status:** A  
**To:** 3:00 PM **Bedrooms:** 3 **Sign:** Yes  
**ML#:** 3542171 **Tot Baths:** 2.0 **Status:** A  
 48 TRENTON AVE Fanwood Boro 07023-1743 **Ybt:** 1942 **Type:** PUBLIC  
**Bld#:** 0 | Unit#: **Basement:** Yes **Refreshments:**

**Rem:** Totally renovated home. Brand new central air and furnace. New kitchen, bathrooms and windows. Hardwood floors. New electric service. Basement has new sheet rock ceiling. Walkout basement with new

**Dir:** Martine to Trenton

Client 4 Up Open House



03/31/2019  
**From:** 1:00 PM  
**To:** 3:00 PM  
**ML#:** 3523298

**Style:** Ranch  
**Rooms:** 6  
**Bedrooms:** 2  
**Tot Baths:** 1.1

**LP:** \$335,000  
**Status:** A  
**Sign:** Yes  
**Status:** A

2315 LONGFELLOW AVE  
 Scotch Plains Twp. 07076-4519

**Ybt:** 1925

**Type:** PUBLIC

**Bld#:** 0 | Unit#:

**Basement:** Yes

**Refreshments:**

**Dir:** North Ave to Longfellow Ave

**Rem:**



03/31/2019  
**From:** 1:00 PM  
**To:** 3:00 PM  
**ML#:** 3528435

**Style:** Colonial  
**Rooms:** 8  
**Bedrooms:** 5  
**Tot Baths:** 3.0

**LP:** \$549,900  
**Status:** A  
**Sign:** Yes  
**Status:** A

161 NEW PROVIDENCE RD  
 Mountainside Boro 07092-2521

**Ybt:** 1957

**Type:** PUBLIC

**Bld#:** 0 | Unit#:

**Basement:** Yes

**Refreshments:**

**Dir:** Mountain Ave to New Providence Road

**Rem:** Beautifully renovated home near the heart of town with many recent improvements.



03/31/2019  
**From:** 2:00 PM  
**To:** 4:00 PM  
**ML#:** 3534984

**Style:** Bi-Level, Contemporary, Detached  
**Rooms:** 9  
**Bedrooms:** 4  
**Tot Baths:** 3.0

**LP:** \$675,000  
**Status:** A  
**Sign:** Yes  
**Status:** A

26 GENESEE TRL Westfield  
 Town 07090-2706

**Ybt:** 1955

**Type:** PUBLIC

**Bld#:** 0 | Unit#:

**Basement:** Yes

**Refreshments:**

**Dir:** Rahway Ave to Montauk Dr to Genesee Trail

**Rem:** Welcome to Westfield and 26 Genesee Trail! This home originally built in 1955 with 2235 Square feet of space plus the basement and a large deck. It has everything to be your forever home!



03/31/2019  
**From:** 1:00 PM  
**To:** 4:00 PM  
**ML#:** 3542210

**Style:** Split Level  
**Rooms:** 9  
**Bedrooms:** 4  
**Tot Baths:** 3.0

**LP:** \$719,000  
**Status:** A  
**Sign:** Yes  
**Status:** A

47 UNAMI TER Westfield  
 Town 07090-1013

**Ybt:** 1964

**Type:** PUBLIC

**Bld#:** 0 | Unit#:

**Basement:** Yes

**Refreshments:**

**Dir:** Springfield Ave to Unami Terrace.

**Rem:** Open, Bright, Beautiful & Spacious Split with 4/5 Bedrooms & 3 Full Bath, Located in a Quiet Tree Lined Street. 1st Floor - LR, DR w/Sliding Glass Doors to Large Deck with Natural Gas Hookup for BBQ



Client 4 Up Open House



03/31/2019  
**From:** 1:00 PM  
**To:** 3:00 PM  
**ML#:** 3540966  
 155 ORCHARD TER Clark Twp. 07066-2854  
**Bld#:** 0 | Unit#:

**Style:** Ranch  
**Rooms:** 7  
**Bedrooms:** 3  
**Tot Baths:** 2.0  
**Ybt:** 1962  
**Basement:** Yes

**LP:** \$579,900  
**Status:** A  
**Sign:** Yes  
**Status:** A  
**Type:** PUBLIC  
**Refreshments:**

**Rem:** Sprawling custom ranch situated on a magnificent 100x240ft. park like lot in the prestigious Oak Ridge section offers a custom white cabinet filled kitchen highlighted by granite counter tops.

**Dir:** Oak Ridge Road to Hawthorne to Right on Orchard Terrace



03/30/2019  
**From:** 1:00 PM  
**To:** 3:00 PM  
**ML#:** 3542115  
 5 WASHINGTON PLACE Cranford Twp. 07016-2864  
**Bld#:** 0 | Unit#:

**Style:** Colonial  
**Rooms:** 7  
**Bedrooms:** 4  
**Tot Baths:** 1.0  
**Ybt:** 1900  
**Basement:** Yes

**LP:** \$359,000  
**Status:** A  
**Sign:** Yes  
**Status:** A  
**Type:** PUBLIC  
**Refreshments:**

**Rem:** GREAT OPPORTUNITY TO OWN IN CRANFORD & ADD YOUR PERSONAL TOUCHES. TONS OF POTENTIAL. INVESTOR/BUILDER OPPORTUNITY! LOW TAXES. Great curb appeal. A sunny & bright home that has been well maintained

**Dir:** South Union to Washington Place



03/31/2019  
**From:** 1:00 PM  
**To:** 4:00 PM  
**ML#:** 3542115  
 5 WASHINGTON PLACE Cranford Twp. 07016-2864  
**Bld#:** 0 | Unit#:

**Style:** Colonial  
**Rooms:** 7  
**Bedrooms:** 4  
**Tot Baths:** 1.0  
**Ybt:** 1900  
**Basement:** Yes

**LP:** \$359,000  
**Status:** A  
**Sign:** Yes  
**Status:** A  
**Type:** PUBLIC  
**Refreshments:**

**Rem:** GREAT OPPORTUNITY TO OWN IN CRANFORD & ADD YOUR PERSONAL TOUCHES. TONS OF POTENTIAL. INVESTOR/BUILDER OPPORTUNITY! LOW TAXES. Great curb appeal. A sunny & bright home that has been well maintained

**Dir:** South Union to Washington Place



03/31/2019  
**From:** 1:00 PM  
**To:** 4:00 PM  
**ML#:** 3539045  
 1952 INVERNESS DRIVE Scotch Plains Twp. 07076-2614  
**Bld#:** 0 | Unit#:

**Style:** Split Level  
**Rooms:** 9  
**Bedrooms:** 5  
**Tot Baths:** 4.0  
**Ybt:** 1955  
**Basement:** Yes

**LP:** \$749,000  
**Status:** A  
**Sign:** Yes  
**Status:** A  
**Type:** PUBLIC  
**Refreshments:**

**Rem:** FABULOUS LOCATION, PARKWOOD SECTION, UPDATED 5 BEDROOM HOME WITH IN-LAW SUITE & LARGE LOT! Updated 5 bedroom split with 4 updated full baths. Ground level in-law suite w/separate entrance, updated

**Dir:** Martine to Inverness

Client 4 Up Open House



03/31/2019  
**From:** 1:00 PM  
**To:** 4:00 PM  
**ML#:** 3540652  
 1030 IRVING AVENUE  
 Westfield Town 07090

**Style:** Cape Cod  
**Rooms:** 8  
**Bedrooms:** 3  
**Tot Baths:** 1.1  
**Ybt:** 1950  
**Basement:** Yes

**LP:** \$569,000  
**Status:** A  
**Sign:** Yes  
**Status:** A  
**Type:** PUBLIC  
**Refreshments:**

**Rem:** ADORABLE & UPDATED HOME WITH OPEN FLOOR PLAN & GREAT CURB APPEAL! LOW TAXES! NESTLED IN THE MANOR PARK SECTION. Newer eat-in kitchen with center island, stainless steel appliances, granite,

**Dir:** Central to Sycamore to Irving



03/31/2019  
**From:** 1:00 PM  
**To:** 4:00 PM  
**ML#:** 3538038  
 110 NELSON PL Westfield  
 Town 07090-4035

**Style:** Colonial  
**Rooms:** 10  
**Bedrooms:** 4  
**Tot Baths:** 4.1  
**Ybt:** 2005  
**Basement:** Yes

**LP:** \$1,190,000  
**Status:** A  
**Sign:** Yes  
**Status:** A  
**Type:** PUBLIC  
**Refreshments:**

**Rem:** Exceptionally upgraded Northside Center Hall Colonial, located on a quiet street a few blocks from Downtown Shopping, Restaurants, Schools and NYC Transportation. Some of the many upgrades include a

**Dir:** Elm Street or Prospect Street to Cowperthwaite Place to Nelson Place



03/30/2019  
**From:** 1:00 PM  
**To:** 4:00 PM  
**ML#:** 3542290  
 4 MAKATOM DR Cranford  
 Twp. 07016-1632

**Style:** Colonial  
**Rooms:** 11  
**Bedrooms:** 5  
**Tot Baths:** 2.1  
**Ybt:** 1939  
**Basement:** Yes

**LP:** \$949,000  
**Status:** A  
**Sign:** Yes  
**Status:** A  
**Type:** PUBLIC  
**Refreshments:**

**Rem:** Rare in its size, location and condition, this gracious Center Hall Colonial is the place to call home. Two seamless additions have resulted in an ideal flow. The exceptional kitchen meets virtually

**Dir:** North to Orchard; proceed through blinker and turn right onto Makatom.



03/31/2019  
**From:** 1:00 PM  
**To:** 4:00 PM  
**ML#:** 3542290  
 4 MAKATOM DR Cranford  
 Twp. 07016-1632

**Style:** Colonial  
**Rooms:** 11  
**Bedrooms:** 5  
**Tot Baths:** 2.1  
**Ybt:** 1939  
**Basement:** Yes

**LP:** \$949,000  
**Status:** A  
**Sign:** Yes  
**Status:** A  
**Type:** PUBLIC  
**Refreshments:**

**Rem:** Rare in its size, location and condition, this gracious Center Hall Colonial is the place to call home. Two seamless additions have resulted in an ideal flow. The exceptional kitchen meets virtually

**Dir:** North to Orchard; proceed through blinker and turn right onto Makatom.

**Client 4 Up Open House**



03/31/2019

**Style:** Custom Home, Split Level **LP:** \$749,900

**From:** 1:00 PM

**Rooms:** 11 **Status:** A

**To:** 4:00 PM

**Bedrooms:** 4 **Sign:** Yes

**ML#:** 3538446

**Tot Baths:** 2.1 **Status:** A

1249 SLEEPY HOLLOW LN  
Scotch Plains Twp. 07076-2217

**Ybt:** 1961 **Type:** PUBLIC

**Bld#:** 0 | **Unit#:**

**Basement:** Yes **Refreshments:**

**Rem:** Nestled into one of our favorite neighborhoods, this move in ready home offers a warm and inviting open floor plan - perfect for entertaining.

**Dir:** HIGHLANDER TO SUNNYFIELD TO SLEEPY HOLLOW



03/31/2019

**Style:** Split Level **LP:** \$472,500

**From:** 1:00 PM

**Rooms:** 8 **Status:** A

**To:** 4:00 PM

**Bedrooms:** 3 **Sign:** Yes

**ML#:** 3542285

**Tot Baths:** 1.1 **Status:** A

2281 COLES AVE Scotch Plains Twp. 07076-1452

**Ybt:** 1942 **Type:** PUBLIC

**Bld#:** 0 | **Unit#:**

**Basement:** Yes **Refreshments:**

**Rem:** This charming home will delight you! Immaculately maintained, this home has neutral decor and gorgeous hardwood floors. The LR has a gas fireplace, and a formal dining room that leads to a sunroom.

**Dir:** Westfield Rd to Coles Ave.



03/31/2019

**Style:** Ranch **LP:** \$989,000

**From:** 1:00 PM

**Rooms:** 8 **Status:** A

**To:** 4:00 PM

**Bedrooms:** 4 **Sign:** Yes

**ML#:** 3542319

**Tot Baths:** 4.0 **Status:** A

13 BLACK BIRCH RD Scotch Plains Twp. 07076

**Ybt:** 1964 **Type:** PUBLIC

**Bld#:** 0 | **Unit#:**

**Basement:** Yes **Refreshments:**

**Rem:** This spectacular custom residence, transformed by Needle Point Homes, sits on almost an acre of private woods on a tree lined cul-de-sac. The open floor plan features a cathedral ceillinged kitchen

**Dir:** Raritan Road to Black Birch bear right House on left



03/31/2019

**Style:** Colonial **LP:** \$850,000

**From:** 1:00 PM

**Rooms:** 10 **Status:** A

**To:** 3:00 PM

**Bedrooms:** 5 **Sign:** Yes

**ML#:** 3542380

**Tot Baths:** 2.1 **Status:** A

126 VERNON TER Westfield Town 07090-2227

**Ybt:** 2010 **Type:** PUBLIC

**Bld#:** 0 | **Unit#:**

**Basement:** Yes **Refreshments:**

**Rem:** Relax on the open front door and enter into the open floor plan on the first floor with LR, FDR, Family Room, and Eat in Kitchen with sliders to the patio and large backyard.

**Dir:** Central Avenue to Vernon Terrace

Client 4 Up Open House



03/31/2019  
**From:** 1:00 PM  
**To:** 4:00 PM  
**ML#:** 3540542  
 254 HICKORY LN  
 Mountainside Boro 07092-1814  
**Bld#:** 0 | Unit#:

**Style:** Custom Home  
**Rooms:** 9  
**Bedrooms:** 4  
**Tot Baths:** 3.0  
**Ybt:** 1947  
**Basement:** Yes  
**LP:** \$699,999  
**Status:** A  
**Sign:** Yes  
**Status:** A  
**Type:** PUBLIC  
**Refreshments:**

**Rem:** Set on 1/4 acre, this 4BR/3BA has an updated kitchen, refinished hardwd. flrs, freshly painted walls, gas fireplace & built-in shelves, abundant natural light & ample closets!

**Dir:** New Providence Road to Birch Hill Road. Left onto Hickory Lane



03/31/2019  
**From:** 1:00 PM  
**To:** 4:00 PM  
**ML#:** 3542398  
 2691 DEER PATH Scotch  
 Plains Twp. 07076-1514  
**Bld#:** 0 | Unit#:

**Style:** Custom Home, Split Level  
**Rooms:** 8  
**Bedrooms:** 4  
**Tot Baths:** 3.1  
**Ybt:** 1965  
**Basement:** Yes  
**LP:** \$729,000  
**Status:** A  
**Sign:** Yes  
**Status:** A  
**Type:** PUBLIC  
**Refreshments:**

**Rem:** A fabulous renovated jewel nestled near the desirable Watchung Reservation, this beautiful 4 bedroom, 3.1 bath split level home with an open floor plan is on a LEVEL LOT and move-in ready.

**Dir:** Glenside to Deer Path



03/31/2019  
**From:** 1:00 PM  
**To:** 3:00 PM  
**ML#:** 3538811  
 11 GEORGIA ST Cranford  
 Twp. 07016-2722  
**Bld#:** 0 | Unit#:

**Style:** Split Level  
**Rooms:** 7  
**Bedrooms:** 3  
**Tot Baths:** 2.0  
**Ybt:** 1956  
**Basement:** No  
**LP:** \$519,000  
**Status:** A  
**Sign:** Yes  
**Status:** A  
**Type:** PUBLIC  
**Refreshments:**

**Rem:** 3 Bedrooms 2 Baths Split Level. The home is not in a flood zone. Features include hardwood floors, stainless steel appliances and granite countertops in the kitchen. Updated bathroom in master bedroom.

**Dir:** Walnut Ave to Chester Lang to georgia St



03/31/2019  
**From:** 1:00 PM  
**To:** 4:00 PM  
**ML#:** 3542337  
 61 MICHAEL DR Westfield  
 Town 07090-1135  
**Bld#:** 0 | Unit#:

**Style:** Ranch, Expanded Ranch  
**Rooms:** 10  
**Bedrooms:** 4  
**Tot Baths:** 4.0  
**Ybt:** 1959  
**Basement:** Yes  
**LP:** \$839,000  
**Status:** A  
**Sign:** Yes  
**Status:** A  
**Type:** PUBLIC  
**Refreshments:**

**Rem:** Welcome to this beautifully updated and expanded ranch. This home offers 2 Master suites on the first floor. Huge expanded kitchen with granite countertops and SS appliances. First floor family room.

**Dir:** Springfield Ave to Michael Drive



Client 4 Up Open House

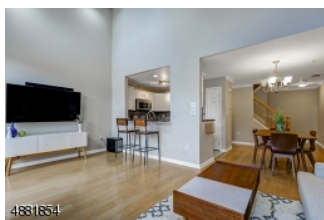

03/31/2019

**Style:** Multi Floor Unit, Townhouse-Interior

**LP:** \$393,000

**From:** 1:00 PM

**Rooms:** 6

**Status:** A

**To:** 3:00 PM

**Bedrooms:** 3

**Sign:** No

**ML#:** 3542213

**Tot Baths:** 2.1

**Status:** A

107 DONATO CIR Scotch Plains Twp. 07076-1068

**Ybt:** 2006

**Type:** PUBLIC

**Bld#:** 0 | Unit#:

**Basement:** No

**Refreshments:**

**Rem:** Unbeatable value offering all 3 bedrooms on the same floor, an open concept living space, an amazing master suite, and highly rated Scotch Plains schools.

**Dir:** Park Ave continue on New Providence Rd over Rt-22, hard right on Union, left on Meadow, left into Donato Cir, park in unmarked space



03/31/2019

**Style:** Expanded Ranch

**LP:** \$715,000

**From:** 1:00 PM

**Rooms:** 11

**Status:** A

**To:** 4:00 PM

**Bedrooms:** 5

**Sign:** Yes

**ML#:** 3535598

**Tot Baths:** 3.0

**Status:** A

325 WILLOW WAY Clark Twp. 07066-2835

**Ybt:** 1967

**Type:** PUBLIC

**Bld#:** 0 | Unit#:

**Basement:** Yes

**Refreshments:**

**Rem:** This home is a MUST SEE. It's BIGGER then it looks in the pictures. Custom 5BDRM, 3BA home located in a highly sought after section of town, that sits back off the road on a 111x158 sqft manicured lot

**Dir:** Raritan Rd to Oak Ridge Rd, left onto Brookside to the stop sign, then left on to Willow Way

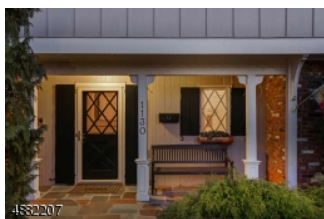

03/31/2019

**Style:** Custom Home

**LP:** \$824,900

**From:** 1:00 PM

**Rooms:** 10

**Status:** A

**To:** 3:00 PM

**Bedrooms:** 4

**Sign:** Yes

**ML#:** 3542478

**Tot Baths:** 2.1

**Status:** A

1130 Minisink Way Westfield Town 07090-3727

**Ybt:** 1960

**Type:** PUBLIC

**Bld#:** 0 | Unit#:

**Basement:** No

**Refreshments:**

**Rem:** Step inside this spacious & unique Custom home offering 4 generous sized bedrooms, 2 full updated bathrooms & ground level powder room. Features include an open family room w/ wood burning fireplace

**Dir:** AKA 1143 Lawrence ave, Corner of Lawrence ave and Minisink ( 1130 Minisink Way)



03/31/2019

**Style:** Colonial

**LP:** \$949,000

**From:** 1:00 PM

**Rooms:** 9

**Status:** A

**To:** 4:00 PM

**Bedrooms:** 4

**Sign:** Yes

**ML#:** 3538490

**Tot Baths:** 3.1

**Status:** A

757 KIMBALL AVE Westfield Town 07090-1955

**Ybt:** 1948

**Type:** PUBLIC

**Bld#:** 0 | Unit#:

**Basement:** Yes

**Refreshments:**

**Rem:** Set on a beautifully landscaped corner lot in Westfield's highly desirable Wilson school district, buyers will love the numerous updates & customized attention to detail in this perfectly

**Dir:** Corner of Linden Ave and Kimball Ave

**Client 4 Up Open House**



03/31/2019 **Style:** Colonial **LP:** \$1,199,000  
**From:** 1:00 PM **Rooms:** 12 **Status:** A  
**To:** 4:00 PM **Bedrooms:** 6 **Sign:** Yes  
**ML#:** 3542410 **Tot Baths:** 4.2 **Status:** A  
 545 ALDEN AVE Westfield **Ybt:** 1925 **Type:** PUBLIC  
 Town 07090-3060 **Basement:** Yes **Refreshments:**  
**Bld#:** 0 | Unit#:

**Rem:** Located conveniently in GARDENS section, this extra spacious 6 br colonial offers 4 floors of space. Fabulous travertine marble kitchen floor with custom cabinetry, granite counter, & ss appliances.

**Dir:** Mountain Ave to Alden Ave or Highland Ave to Alden Ave



03/31/2019 **Style:** Bi-Level, Detached **LP:** \$454,999  
**From:** 1:00 PM **Rooms:** 12 **Status:** A  
**To:** 3:00 PM **Bedrooms:** 4 **Sign:** Yes  
**ML#:** 3526185 **Tot Baths:** 3.0 **Status:** A  
 727 VERNON AVE Kenilworth **Ybt:** 1999 **Type:** PUBLIC  
 Boro 07033-2046 **Basement:** No **Refreshments:**  
**Bld#:** 0 | Unit#:

**Rem:** Move right in! Immaculate 4 bedroom/3 bathroom bi-level. Mother-Daughter setup. Great for indoor/outdoor entertaining!

**Dir:** GSP to Blvd to Market/Michigan to Vernon



03/31/2019 **Style:** Colonial, Tudor **LP:** \$519,000  
**From:** 1:00 PM **Rooms:** 6 **Status:** A  
**To:** 3:00 PM **Bedrooms:** 3 **Sign:** Yes  
**ML#:** 3542485 **Tot Baths:** 1.1 **Status:** A  
 231 HAWTHORNE ST Scotch **Ybt:** 2929 **Type:** PUBLIC  
 Plains Twp. 07076-1301 **Basement:** Yes **Refreshments:**  
**Bld#:** 0 | Unit#:

**Rem:** THE HOME YOU HAVE BEEN WAITING FOR! ABSOLUTELY MOVE IN READY COLONIAL/TUDOR W LARGE SUNNY ROOMS & LOTS OF INTERESTING CHARACTER - STONE FIREPLACE, ARCHED DOORWAYS, HUGE WINDOWS, PERIOD MOLDINGS,

**Dir:** Mountain Ave to Hawthorne



03/31/2019 **Style:** Cape Cod **LP:** \$519,000  
**From:** 1:00 PM **Rooms:** 6 **Status:** A  
**To:** 4:00 PM **Bedrooms:** 3 **Sign:** Yes  
**ML#:** 3542510 **Tot Baths:** 2.0 **Status:** A  
 4 SUTTON PL Cranford Twp. **Ybt:** 1955 **Type:** PUBLIC  
 07016-2026 **Basement:** Yes **Refreshments:**  
**Bld#:** 0 | Unit#:

**Rem:** PICTURE PERFECT HOME WITH CHARM & CURB APPEAL! Just move-in to this beautifully updated 3 bedroom, 2 full bath home. Custom, well designed open floor plan. The formal dining room is open to the living

**Dir:** Orange Avenue to Sutton Place

**Client 4 Up Open House**



03/31/2019 **Style:** Colonial **LP:** \$699,900  
**From:** 1:00 PM **Rooms:** 10 **Status:** A  
**To:** 4:00 PM **Bedrooms:** 5 **Sign:** Yes  
**ML#:** 3531603 **Tot Baths:** 3.1 **Status:** A  
 8 WEDGEWOOD WAY **Ybt:** 1973 **Type:** PUBLIC  
 Scotch Plains Twp. 07076-2727  
**Bld#:** 0 | Unit#:  
**Basement:** Yes **Refreshments:**

**Rem:** A cul de sac within a cul de sac! Surrounded by beautiful updated homes, this spacious home is ready for it's new owners! Spacious bedrooms with large closets. Formal Living room and Dining room.

**Dir:** Rahway Road to Round Hill Rd to Wedgewood Way



03/31/2019 **Style:** Colonial **LP:** \$799,000  
**From:** 1:00 PM **Rooms:** 8 **Status:** A  
**To:** 4:00 PM **Bedrooms:** 4 **Sign:** Yes  
**ML#:** 3542524 **Tot Baths:** 2.1 **Status:** A  
 219 SENECA PL Westfield **Ybt:** 1920 **Type:** PUBLIC  
 Town 07090-4335  
**Bld#:** 0 | Unit#:  
**Basement:** Yes **Refreshments:**

**Rem:** Beautifully updated Colonial in North side of Westfield - A few short blocks to top notch elementary & middle schools. Minutes to award winning downtown, shopping, restaurants and NYC transportation.

**Dir:** W. Dudley to Coleman Ave, turn right on Seneca



03/31/2019 **Style:** Ranch **LP:** \$699,000  
**From:** 1:00 PM **Rooms:** 10 **Status:** A  
**To:** 4:00 PM **Bedrooms:** 3 **Sign:** Yes  
**ML#:** 3542184 **Tot Baths:** 2.1 **Status:** A  
 1033 LEDGEWOOD RD **Ybt:** 1964 **Type:** PUBLIC  
 Mountainside Boro 07092-2114  
**Bld#:** 0 | Unit#:  
**Basement:** Yes **Refreshments:**

**Rem:** Wonderful opportunity to move into the home of your dreams! Located in a sought-after neighborhood with top rated schools, this sophisticated ranch has it all. Spacious rooms and a classic floor

**Dir:** Summit Road to Sunnyslope Drive to Ledgewood Road



03/31/2019 **Style:** Colonial **LP:** \$499,000  
**From:** 1:00 PM **Rooms:** 8 **Status:** A  
**To:** 4:00 PM **Bedrooms:** 3 **Sign:** Yes  
**ML#:** 3540839 **Tot Baths:** 4.0 **Status:** A  
 377 WALNUT AVE Cranford **Ybt:** 1950 **Type:** PUBLIC  
 Twp. 07016-2967  
**Bld#:** 0 | Unit#:  
**Basement:** Yes **Refreshments:**

**Rem:** Move Right In to this Amazing Colonial. 3 spacious bedrooms, 4 Full baths, all with closets. First floor offers Living room with wood-burning fireplace, Formal dining room, Large eat-in kitchen with

**Dir:** South Avenue to Walnut Avenue

Client 4 Up Open House



03/31/2019  
**From:** 2:00 PM  
**To:** 4:00 PM  
**ML#:** 3537088  
 3 AVON RD Clark Twp.  
 07066-3001  
**Bld#:** 0 | Unit#:

**Style:** Custom Home  
**Rooms:** 12  
**Bedrooms:** 6  
**Tot Baths:** 4.1  
**Ybt:** 1965  
**Basement:** Yes

**LP:** \$899,900  
**Status:** A  
**Sign:** Yes  
**Status:** A  
**Type:** PUBLIC  
**Refreshments:**

**Rem:** Come home to style! This luxurious custom home was completely rebuilt in 2003. The homeowners left no stone unturned. The paver walkway leads you into a foyer with raised panel wainscoting which runs

**Dir:** Madison Hill Road to Mildred Terrace to Kennedy Drive to Avon Road



03/31/2019  
**From:** 1:00 PM  
**To:** 4:00 PM  
**ML#:** 3542587  
 714 CASTLEMAN DR  
 Westfield Town 07090-2010  
**Bld#:** 0 | Unit#:

**Style:** Colonial  
**Rooms:** 7  
**Bedrooms:** 3  
**Tot Baths:** 2.0  
**Ybt:** 1952  
**Basement:** Yes

**LP:** \$610,000  
**Status:** A  
**Sign:** No  
**Status:** A  
**Type:** PUBLIC  
**Refreshments:**

**Rem:** Beautiful Colonial in a Fabulous location. Less than 1 mile to NYC Train. Sliders to a deck overlooking the beautiful backyard.

**Dir:** St. Marks to Castleman Drive



03/31/2019  
**From:** 1:00 PM  
**To:** 4:00 PM  
**ML#:** 3542329  
 736 NORMAN PL Westfield  
 Town 07090-3440  
**Bld#:** 0 | Unit#:

**Style:** Custom Home  
**Rooms:** 9  
**Bedrooms:** 4  
**Tot Baths:** 3.0  
**Ybt:** 1940  
**Basement:** Yes

**LP:** \$779,000  
**Status:** A  
**Sign:** Yes  
**Status:** A  
**Type:** PUBLIC  
**Refreshments:**

**Rem:** Move right into this picture perfect updated home in desirable Stonehenge! Lovely landscaping welcomes you to this sunny and pristine home with flexible floor plan. The first floor offers warm,

**Dir:** Rahway Ave to Shackamaxon Dr to left on Norman Pl. Or Lambert's Mill Rd to Shackamaxon Dr, right on Norman



03/31/2019  
**From:** 1:00 PM  
**To:** 4:00 PM  
**ML#:** 3534961  
 418 SUMMIT RD  
 Mountainside Boro 07092-1516  
**Bld#:** 0 | Unit#:

**Style:** Ranch  
**Rooms:** 11  
**Bedrooms:** 4  
**Tot Baths:** 2.0  
**Ybt:** 1977  
**Basement:** Yes

**LP:** \$599,000  
**Status:** A  
**Sign:** Yes  
**Status:** A  
**Type:** PUBLIC  
**Refreshments:**

**Rem:** Beautifully situated brick ranch at the top of Summit Road close to Watchung Stables and the Reservation. Just minutes from the Summit Train station to take you direct to New York City.

**Dir:** Summit Road enter at sign for 414 onto private lane and make left third house on right



Client 4 Up Open House



4860481

03/31/2019  
**From:** 1:00 PM  
**To:** 4:00 PM  
**ML#:** 3523194  
 401 QUANTUCK LN Westfield  
 Town 07090-2917  
**Bld#:** 0 | Unit#:

**Style:** Colonial  
**Rooms:** 12  
**Bedrooms:** 6  
**Tot Baths:** 6.1  
**Ybt:** 2018  
**Basement:** Yes

**LP:** \$1,799,999  
**Status:** A  
**Sign:** Yes  
**Status:** A  
**Type:** PUBLIC  
**Refreshments:**

**Rem:** Located in the most desirable and quiet neighborhood of Westfield, this stunning BRAND NEW 6 bedrooms, 6 and a half bathroom home features meticulous details throughout. The state-of-the-art kitchen

**Dir:** Lawrence Ave to Hiawatha to Orenda to Quantuck Lane



4882034

03/31/2019  
**From:** 1:00 PM  
**To:** 3:00 PM  
**ML#:** 3542271  
 736 ST MARKS AVE  
 Westfield Town 07090-2032  
**Bld#:** 0 | Unit#:

**Style:** Colonial  
**Rooms:** 9  
**Bedrooms:** 5  
**Tot Baths:** 4.1  
**Ybt:** 1940  
**Basement:** Yes

**LP:** \$999,000  
**Status:** A  
**Sign:** Yes  
**Status:** A  
**Type:** PUBLIC  
**Refreshments:**

**Rem:** Stunning newer colonial with all of the finishes and modern amenities you are looking for. With 4 levels of living space, this Northside home is convenient to schools, downtown Westfield shopping &

**Dir:** St. Marks



03/31/2019  
**From:** 3:00 PM  
**To:** 5:00 PM  
**ML#:** 3538693  
 829 W NORTH AVE Westfield  
 Town 07090-1471  
**Bld#:** 0 | Unit#:

**Style:** Colonial  
**Rooms:** 7  
**Bedrooms:** 3  
**Tot Baths:** 1.1  
**Ybt:** 1925  
**Basement:** Yes

**LP:** \$415,000  
**Status:** A  
**Sign:** No  
**Status:** A  
**Type:** PUBLIC  
**Refreshments:** Snacks

**Rem:** Don't Miss out on this amazing opportunity to purchase this Well Maintained 3 BR, 1.5 Bath home situated on a large lot, very close to everything about 0.5 miles from train station.

**Dir:** W. North St



4876542

03/31/2019  
**From:** 1:00 PM  
**To:** 4:00 PM  
**ML#:** 3540563  
 827 DORIAN RD Westfield  
 Town 07090-4401  
**Bld#:** 0 | Unit#:

**Style:** Colonial  
**Rooms:** 9  
**Bedrooms:** 3  
**Tot Baths:** 2.1  
**Ybt:** 1929  
**Basement:** Yes

**LP:** \$569,000  
**Status:** A  
**Sign:** Yes  
**Status:** A  
**Type:** PUBLIC  
**Refreshments:**

**Rem:** Welcome Home! This charming, updated, light and bright Colonial boasts great curb appeal and fantastic location on a picturesque, tree-lined street. The first floor offers Living Room w woodburning

**Dir:** Rahway to Dorian or Lamberts Mill to Dorian

Client 4 Up Open House



03/31/2019  
**From:** 2:00 PM  
**To:** 4:00 PM  
**ML#:** 3534822  
 11 COTTAGE WAY Fanwood  
 Boro 07023-1000  
**Bld#:** 0 | Unit#:

**Style:** Colonial  
**Rooms:** 8  
**Bedrooms:** 4  
**Tot Baths:** 3.0  
**Ybt:** 2001  
**Basement:** Yes

**LP:** \$535,000  
**Status:** A  
**Sign:** Yes  
**Status:** A  
**Type:** PUBLIC  
**Refreshments:**

**Rem:** American Dream Home! Just bring your decorating ideas! Move-in ready Colonial on cul-de-sac w/brand new carpeting throughout, freshly painted top to bottom! Tiled entry foyer leads past formal LR

**Dir:** Route 22 to Terrill road, turn left on Cottage



03/31/2019  
**From:** 1:00 PM  
**To:** 4:00 PM  
**ML#:** 3541090  
 505 Gallows Hill Rd Cranford  
 Twp. 07016-1704  
**Bld#:** 0 | Unit#:

**Style:** Split Level  
**Rooms:** 9  
**Bedrooms:** 4  
**Tot Baths:** 2.1  
**Ybt:** 1958  
**Basement:** Yes

**LP:** \$649,900  
**Status:** A  
**Sign:** Yes  
**Status:** A  
**Type:** PUBLIC  
**Refreshments:**

**Rem:** Step into your new home at 505 Gallows Hill Road a spacious custom split level with so much to offer. Large bedrooms, three season porch and a finished basement complete with a wet bar.

**Dir:** Park Ave to Gallows Hill Rd or Brookside Place to Gallows Hill Rd.



03/30/2019  
**From:** 12:00 PM  
**To:** 3:00 PM  
**ML#:** 3529292  
 227 SUMMIT RD  
 Mountainside Boro 07092-2310  
**Bld#:** 0 | Unit#:

**Style:** Cape Cod, Colonial, Raised Ranch  
**Rooms:** 9  
**Bedrooms:** 5  
**Tot Baths:** 3.1  
**Ybt:** 2017  
**Basement:** No

**LP:** \$939,000  
**Status:** A  
**Sign:** Yes  
**Status:** A  
**Type:** PUBLIC  
**Refreshments:** Beverages

**Rem:** Fabulous Custom Built /Renovated Raised Ranch Style home with Soaring high ceilings. Close to Summit & Westfield Train station. Easy commute to NY

**Dir:** Rte 22 West , then right on Summit Road , property is 1st house on the left. Two grand drive ways. One On cul de sac on Spruce rd and one on Summit



03/31/2019  
**From:** 2:00 PM  
**To:** 4:00 PM  
**ML#:** 3529292  
 227 SUMMIT RD  
 Mountainside Boro 07092-2310  
**Bld#:** 0 | Unit#:

**Style:** Cape Cod, Colonial, Raised Ranch  
**Rooms:** 9  
**Bedrooms:** 5  
**Tot Baths:** 3.1  
**Ybt:** 2017  
**Basement:** No

**LP:** \$939,000  
**Status:** A  
**Sign:** Yes  
**Status:** A  
**Type:** PUBLIC  
**Refreshments:** Beverages

**Rem:** Fabulous Custom Built /Renovated Raised Ranch Style home with Soaring high ceilings. Close to Summit & Westfield Train station. Easy commute to NY

**Dir:** Rte 22 West , then right on Summit Road , property is 1st house on the left. Two grand drive ways. One On cul de sac on Spruce rd and one on Summit

Client 4 Up Open House



03/31/2019 **Style:** Colonial, Custom Home **LP:** \$1,499,900  
**From:** 1:00 PM **Rooms:** 15 **Status:** A  
**To:** 3:00 PM **Bedrooms:** 6 **Sign:** No  
**ML#:** 3538499 **Tot Baths:** 6.1 **Status:** A  
 12 STONELEIGH DRIVE **Ybt:** 2018 **Type:** PUBLIC  
 Scotch Plains Twp. 07076-2948  
**Bld#:** 0 | Unit#: **Basement:** Yes **Refreshments:**

**Rem:** Fabulous new construction featuring 6 bedrooms, 6.1 baths on almost an acre of property located on a cul-de-sac. Inviting front porch, grand 2-story foyer, open floor plan, custom millwork, high

**Dir:** Terrill Road to Stoneleigh Drive



03/31/2019 **Style:** Colonial **LP:** \$1,395,000  
**From:** 1:00 PM **Rooms:** 14 **Status:** A  
**To:** 4:00 PM **Bedrooms:** 6 **Sign:** No  
**ML#:** 3540478 **Tot Baths:** 4.1 **Status:** A  
 867 BRADFORD AVE **Ybt:** 1919 **Type:** PUBLIC  
 Westfield Town 07090-3006  
**Bld#:** 0 | Unit#: **Basement:** Yes **Refreshments:**

**Rem:** Elegant 6 bedroom, 4.1 bath Colonial in the Gardens offering luxurious living. Some highlights include 4 floors of living space, hardwood floors & new Marvin windows. Expansive LR w/gas fireplace

**Dir:** Mountain Ave to Bradford Avenue



03/31/2019 **Style:** Tudor **LP:** \$700,000  
**From:** 1:00 PM **Rooms:** 9 **Status:** A  
**To:** 4:00 PM **Bedrooms:** 4 **Sign:** Yes  
**ML#:** 3542696 **Tot Baths:** 2.1 **Status:** A  
 931 CARLETON RD Westfield **Ybt:** 1927 **Type:** PUBLIC  
 Town 07090-1689  
**Bld#:** 0 | Unit#: **Basement:** Yes **Refreshments:**

**Rem:** Spacious storybook Tudor updated to today's lifestyle - wonderful location a mile to award-winning downtown and NYC transportation. Open floor plan: spacious living room w/ wood burning fireplace,

**Dir:** Central to Sycamore - or - Grove to Carleton



03/30/2019 **Style:** Split Level **LP:** \$719,000  
**From:** 1:00 PM **Rooms:** 9 **Status:** A  
**To:** 4:00 PM **Bedrooms:** 4 **Sign:** Yes  
**ML#:** 3542210 **Tot Baths:** 3.0 **Status:** A  
 47 UNAMI TER Westfield **Ybt:** 1964 **Type:** PUBLIC  
 Town 07090-1013  
**Bld#:** 0 | Unit#: **Basement:** Yes **Refreshments:**

**Rem:** Open, Bright, Beautiful & Spacious Split with 4/5 Bedrooms & 3 Full Bath, Located in a Quiet Tree Lined Street. 1st Floor - LR, DR w/Sliding Glass Doors to Large Deck with Natural Gas Hookup for BBQ

**Dir:** Springfield Avenue to Unami Terrace

Client 4 Up Open House



03/31/2019 **Style:** Colonial, Contemporary **LP:** \$845,000  
**From:** 1:00 PM **Rooms:** 9 **Status:** A  
**To:** 4:00 PM **Bedrooms:** 4 **Sign:** Yes  
**ML#:** 3542711 **Tot Baths:** 2.1 **Status:** A  
 51 NORMANDY DR Westfield **Ybt:** 1977 **Type:** PUBLIC  
 Town 07090-3431 **Basement:** Yes **Refreshments:**  
**Bld#:** 0 | Unit#:

**Rem:** Spacious CH Colonial w/ contemporary flair situated on a quiet tree lined street. Huge MBR suite, 3 Car Garage, Lg sunny rooms, Gas FP, close proximity to all 3 schools, downtown, & Tamaques Park.

**Dir:** Rahway to Normandy Drive



03/31/2019 **Style:** Colonial **LP:** \$659,900  
**From:** 1:00 PM **Rooms:** 8 **Status:** A  
**To:** 4:00 PM **Bedrooms:** 3 **Sign:** Yes  
**ML#:** 3532180 **Tot Baths:** 1.2 **Status:** A  
 927 BOULEVARD Westfield **Ybt:** 1934 **Type:** PUBLIC  
 Town 07090-2603 **Basement:** Yes **Refreshments:**  
**Bld#:** 0 | Unit#:

**Rem:** CHARMING ENGLISH COL. UPON ENTERING THE LIVING ROOM ARE TWO SETS OF FRENCH DOORS LEADING TO FAMILY ROOM/WET BAR, OPENING TO INVITING BRICK

**Dir:** South Ave, to Boulevard



03/31/2019 **Style:** Colonial **LP:** \$789,000  
**From:** 1:00 PM **Rooms:** 9 **Status:** A  
**To:** 4:00 PM **Bedrooms:** 4 **Sign:** Yes  
**ML#:** 3528557 **Tot Baths:** 3.0 **Status:** A  
 917 CARLETON RD Westfield **Ybt:** 1927 **Type:** PUBLIC  
 Town 07090-1689 **Basement:** Yes **Refreshments:**  
**Bld#:** 0 | Unit#:

**Rem:** Remodeled w/many upgrades & amenities. Spacious master bedroom, open floor plan, hwdw flrs, natural light, fenced yard w/patio. LR w/FP. FamRm open to Eat-in Kitchen w/quartz, SS, & island.

**Dir:** Central to Grove to Carleton



03/31/2019 **Style:** Ranch **LP:** \$1,150,000  
**From:** 1:00 PM **Rooms:** 11 **Status:** A  
**To:** 4:00 PM **Bedrooms:** 4 **Sign:** Yes  
**ML#:** 3538386 **Tot Baths:** 3.0 **Status:** A  
 1050 WYANDOTTE TRL **Ybt:** 1961 **Type:** PUBLIC  
 Westfield Town 07090-3700 **Basement:** Yes **Refreshments:**  
**Bld#:** 0 | Unit#:

**Rem:** Exquisite and updated 4BR/3BA Ranch on fabulous property in quiet neighborhood near Brightwood Park. Abundant natural light & thoughtful design, updated kit & baths, walk out grade level, 2FPs & more

**Dir:** Lawrence Ave to Wyandotte



**Client 4 Up Open House**



03/31/2019

**Style:** Colonial, See Remarks

**LP:** \$1,249,000

**From:** 1:00 PM

**Rooms:** 8

**Status:** A

**To:** 4:00 PM

**Bedrooms:** 5

**Sign:** Yes

**ML#:** 3536789

**Tot Baths:** 4.0

**Status:** A

2131 GAMBLE RD Scotch Plains Twp. 07076-4705

**Ybt:** 2013

**Type:** PUBLIC

**Bld#:** 0 | Unit#:

**Basement:** Yes

**Refreshments:**

**Rem:** Amazing center hall colonial on a quiet dead end street. Perfectly designed with fantastic finishes. Hardwood floors thru out, granite countertops, stainless steel appliances including a double

**Dir:** Lamberts Mill to Gamble



03/31/2019

**Style:** Colonial

**LP:** \$1,149,000

**From:** 1:00 PM

**Rooms:** 11

**Status:** A

**To:** 4:00 PM

**Bedrooms:** 5

**Sign:** Yes

**ML#:** 3537372

**Tot Baths:** 3.2

**Status:** A

1055 COOLIDGE ST Westfield Town 07090-1214

**Ybt:** 2004

**Type:** PUBLIC

**Bld#:** 0 | Unit#:

**Basement:** Yes

**Refreshments:**

**Rem:** 15 years young! Beautiful Colonial continuously updated with an extensive list of upgrades.(see attached) With 3,000 feet of living space on 3 floors plus 600 sq ft. in the finished basement.

**Dir:** Gallows Hill to Coolidge



03/31/2019

**Style:** Colonial

**LP:** \$1,199,000

**From:** 1:00 PM

**Rooms:** 8

**Status:** A

**To:** 4:00 PM

**Bedrooms:** 4

**Sign:** Yes

**ML#:** 3540446

**Tot Baths:** 2.1

**Status:** A

416 COLONIAL AVE Westfield Town 07090-3009

**Ybt:** 9999

**Type:** PUBLIC

**Bld#:** 0 | Unit#:

**Basement:** Yes

**Refreshments:**

**Rem:** Classic and stately colonial located in the desirable Gardens of Westfield. First floor features hardwood floors throughout, gourmet kitchen with breakfast nook which is surrounded by a wall of

**Dir:** Highland make right onto Colonial



03/31/2019

**Style:** Colonial

**LP:** \$750,000

**From:** 1:00 PM

**Rooms:** 9

**Status:** A

**To:** 4:00 PM

**Bedrooms:** 5

**Sign:** Yes

**ML#:** 3521220

**Tot Baths:** 2.1

**Status:** A

25 HAMILTON AVE Cranford Twp. 07016-2449

**Ybt:** 1930

**Type:** PUBLIC

**Bld#:** 0 | Unit#:

**Basement:** Yes

**Refreshments:**

**Rem:** Entire House Exterior Freshly Painted! Fabulous 5 BR, 2.5 BA Center Hall Colonial in Desirable, Tree-Lined North Side Neighborhood, 1 block to Express Bus to NYC & 1/2 mile to Train & Historic,

**Dir:** North Ave to Elizabeth to Hamilton