

Agent 4 Up Open House



03/10/2019
From: 1:00 PM
To: 4:00 PM
ML#: 3526112
 920 BOULEVARD, Westfield
 Town 07090-2604
Bld#: 0 | **Unit#:**

Style: Colonial, Tudor **LP:** \$675,000
Rooms: 9 **Status:** A
Bedrooms: 4 **Sign:** Yes
Tot Baths: 2.1 **Status:** A
Ybt: 1928 **Type:** PUBLIC
Basement: Yes **Refreshments:**

Office Name: WEICHERT REALTORS

Rem: Storybook Tudor home located in the vibrant town of Westfield. First level features spacious living room with w/b fireplace, formal dining room, EIK, mudroom, den, screened porch and a half bath.

Agt Name: PATRICIA O CONNOR **Agent Phone:** 908-419-0374
Agent Rem: Classic Tudor, 4 br, 2.1 baths. Deep backyard, 2 car detached garage. H/W floors. Moments from award winning schools, parks, vibrant downtown.
Dir: Boulevard between Clifton and Grove



03/10/2019
From: 1:00 PM
To: 4:00 PM
ML#: 3531492
 1309 FRANCES TER, Westfield
 Town 07090
Bld#: 0 | **Unit#:**

Style: Colonial **LP:** \$884,000
Rooms: 9 **Status:** A
Bedrooms: 5 **Sign:** Yes
Tot Baths: 2.1 **Status:** A
Ybt: 2005 **Type:** PUBLIC
Basement: Yes **Refreshments:**

Office Name: WEICHERT REALTORS

Rem: Colonial gem offers sophistication and style. Spacious rooms appointed with detailed custom woodwork in a gracious open concept floor plan. Lovely LR has bright picture window. Gourmet kitchen with

Agt Name: NADINE ALLEN **Agent Phone:** 908 370 7413
Agent Rem: Colonial Gem offers 5BR, 2 1/2 Baths, Gourmet Kitchen, LR, FDR, Fam Rm w/gFP, Finished BSMT and more. So many Upgrades - Must See!
Dir: Central to Clover to Frances



03/10/2019
From: 1:00 PM
To: 4:00 PM
ML#: 3534961
 418 SUMMIT RD, Mountainside
 Boro 07092-1516
Bld#: 0 | **Unit#:**

Style: Ranch **LP:** \$599,000
Rooms: 11 **Status:** A
Bedrooms: 4 **Sign:** Yes
Tot Baths: 2.0 **Status:** A
Ybt: 1977 **Type:** PUBLIC
Basement: Yes **Refreshments:**

Office Name: COLDWELL BANKER REALTORS - WEST

Rem: Beautifully situated brick ranch at the top of Summit Road close to Watchung Stables and the Reservation. Just minutes from the Summit Train station to take you direct to New York City.

Agt Name: DIANE KONTRA **Agent Phone:** 908-397-2472
Agent Rem:
Dir: Summit Road enter at sign for 414 make left third house on right



03/10/2019
From: 1:00 PM
To: 3:00 PM
ML#: 3532319
 1035 SUMMIT AVE, Westfield
 Town 07090-2732
Bld#: 0 | **Unit#:**

Style: Custom Home **LP:** \$749,000
Rooms: 11 **Status:** A
Bedrooms: 4 **Sign:** Yes
Tot Baths: 2.1 **Status:** A
Ybt: 1955 **Type:** PUBLIC
Basement: Yes **Refreshments:**

Office Name: COLDWELL BANKER REALTORS - EAST

Rem: *Mid Century modern style home w/open concept * sleek stone fireplace in formal living room * the formal dining room opens to a fabulous great room offering an ideal space to entertain *

Agt Name: ELIZABETH BATAILLE **Agent Phone:** 908-202-1702
Agent Rem: Fabulous Mid Century Modern Home*Open Floor Plan*Fireplace in Living Room&Family Room*Great Room off Dining Room*Recreation Room*Large yard with paver patio*
Dir: South Ave (across from train station) to Summit Avenue (corner of Midvale)

Agent 4 Up Open House



03/10/2019
From: 1:00 PM
To: 4:00 PM
ML#: 3515885
 881 RARITAN RD, Scotch Plains Twp. 07076-2719
Bld#: 0 | **Unit#:**

Style: Bi-Level
Rooms: 8
Bedrooms: 4
Tot Baths: 2.0
Ybt: 1974
Basement: Yes
Agt Name: MICHAEL LADOLCETTA

LP: \$585,000
Status: A
Sign: Yes
Status: A
Type: PUBLIC
Refreshments:
Agent Phone: 9737041966

Office Name: BHHS - NEW JERSEY PROPERTIES

Rem: Welcome home to this meticulously cared for and spacious bi-level! The home is nicely updated & in a quiet neighborhood close to all major highways, train, dining, etc. LOW TAXES for the area.

Agent Rem:
Dir: Raritan Rd. - See GPS



03/10/2019
From: 1:00 PM
To: 4:00 PM
ML#: 3535649
 154 LOCUST AVE, Mountainside Boro 07092-2608
Bld#: 0 | **Unit#:**

Style: Colonial
Rooms: 8
Bedrooms: 4
Tot Baths: 2.0
Ybt: 9999
Basement: Yes
Agt Name: CHRISTINA EMMA BOVE

LP: \$479,500
Status: A
Sign: Yes
Status: A
Type: PUBLIC
Refreshments:
Agent Phone: 908-416-6364

Office Name: C-21 EMMA REALTORS

Rem: Warm and inviting Colonial home completely renovated in 2008. Gorgeous craftsman-style features on the exterior including a welcoming front porch adorned with stone and Andersen double hung windows.

Agent Rem: Warm & inviting Colonial on quiet cul-de-sac near NYC transportation! Don't miss it!
Dir: Rt. 22 East to Locust Ave



03/10/2019
From: 2:00 PM
To: 5:00 PM
ML#: 3530485
 1112 SYLVAN LN, Mountainside Boro 07092-1519
Bld#: 0 | **Unit#:**

Style: Colonial
Rooms: 8
Bedrooms: 4
Tot Baths: 2.1
Ybt: 1965
Basement: Yes
Agt Name: SEAN QUINN

LP: \$689,000
Status: A
Sign: Yes
Status: A
Type: PUBLIC
Refreshments:
Agent Phone: 908-377-7058

Office Name: RE/MAX PREMIER

Rem: Excellent Location. Set in a quaint neighborhood, just off of Summit Lane close to views of NYC. Perched on terraced .44 acre lot w sweeping views of the back yard, play area, patio, deck, and shed.

Agent Rem:
Dir: Summit Road to Summit Lane to Sylvan Lane



03/10/2019
From: 1:00 PM
To: 4:00 PM
ML#: 3529425
 25 LINDA LANE, Clark Twp. 07066-2629
Bld#: 0 | **Unit#:**

Style: Colonial
Rooms: 9
Bedrooms: 5
Tot Baths: 3.1
Ybt: 9999
Basement: Yes
Agt Name: JOYCE KACZMAREK

LP: \$619,000
Status: A
Sign: Yes
Status: A
Type: PUBLIC
Refreshments:
Agent Phone: 908-902-9198

Office Name: ALL TOWNE REALTY, INC.

Rem: Come see this beautiful 5 bedroom, 2 full 2 half bath Colonial renovated in 2016! Upgrades include roof, A/C, Navien combi-boiler! Huge master bedroom with walk-in closet & amazing en suite bathroom!

Agent Rem:
Dir: Valley Road to Linda Lane

Agent 4 Up Open House



03/10/2019
From: 11:00 AM
To: 4:00 PM
ML#: 3525522
 1498 Alpine Ridge Way,
 Mountainside Boro 07092-2404
Bld#: 1 | **Unit#:**4

Style: Multi Floor Unit,
Townhouse-Interior
LP: \$699,900
Rooms: 7
Status: A
Bedrooms: 3
Sign: Yes
Tot Baths: 2.1
Status: A
Ybt: 2018
Type: PUBLIC
Basement: Yes
Refreshments:
Agnt Name: LAWRENCE VECCHIO
Agent Phone: 732-264-9511
Agent Rem:
Dir: Route 22 West Bound Side

Office Name: VRI HOMES

Rem: Welcome to Alpine Ridge. Thank you for visiting and touring our spectacular model home and community. Alpine Ridge is an intimate collection of 24 distinctive townhomes.



03/09/2019
From: 11:00 AM
To: 4:00 PM
ML#: 3525522
 1498 Alpine Ridge Way,
 Mountainside Boro 07092-2404
Bld#: 1 | **Unit#:**4

Style: Multi Floor Unit,
Townhouse-Interior
LP: \$699,900
Rooms: 7
Status: A
Bedrooms: 3
Sign: Yes
Tot Baths: 2.1
Status: A
Ybt: 2018
Type: PUBLIC
Basement: Yes
Refreshments:
Agnt Name: LAWRENCE VECCHIO
Agent Phone: 732-264-9511
Agent Rem:
Dir: Route 22 West Bound Side

Office Name: VRI HOMES

Rem: Welcome to Alpine Ridge. Thank you for visiting and touring our spectacular model home and community. Alpine Ridge is an intimate collection of 24 distinctive townhomes.



03/10/2019
From: 1:00 PM
To: 4:00 PM
ML#: 3535495
 18 FLORENCE DR, Clark Twp.
 07066-1211
Bld#: 0 | **Unit#:**

Style: Colonial
LP: \$469,900
Rooms: 8
Status: A
Bedrooms: 4
Sign: Yes
Tot Baths: 2.0
Status: A
Ybt: 1950
Type: PUBLIC
Basement: Yes
Refreshments:
Agnt Name: PATRICIA O CONNOR
Agent Phone: 908-419-0374
Agent Rem: Custom colonial featuring 4 bedrooms, 2 full baths, office, 2017 kitchen, fdr, finished basement, front porch and fenced yard.
Dir: Walnut Ave to Florence Dr

Office Name: WEICHERT REALTORS

Rem: Picturesque Colonial located on a quiet, winding, tree lined street. First level features spacious living room, formal dining room, gourmet kitchen, bedroom/den, updated full bath. Hardwood floors



03/10/2019
From: 2:00 PM
To: 4:00 PM
ML#: 3493739
 555 ALDEN AVE, Westfield
 Town 07090-3060
Bld#: 0 | **Unit#:**

Style: Colonial
LP: \$865,000
Rooms: 8
Status: A
Bedrooms: 4
Sign: Yes
Tot Baths: 3.1
Status: A
Ybt: 1929
Type: PUBLIC
Basement: Yes
Refreshments:
Agnt Name: MAUREEN
ILLANOVSKY
Agent Phone: 908-391-9295
Agent Rem: Beautiful home w/deep yard in fabulous location!
Dir: Mountain to Alden

Office Name: KELLER WILLIAMS REALTY

Rem: Fabulous Gardens location. Lg liv rm w/ fpl, dining rm, family rm, powder rm & eat in kitchen on 1st level. Master bath w/ jacuzzi tub & stall shower.

Agent 4 Up Open House



03/10/2019
From: 1:00 PM
To: 4:00 PM
ML#: 3531716
 2425 MOUNTAIN AVE, Scotch Plains Twp. 07076-1415
Bld#: 0 | **Unit#:**

Style: Cape Cod
Rooms: 7
Bedrooms: 3
Tot Baths: 2.0
Ybt: 1940
Basement: Yes

LP: \$424,900
Status: A
Sign: Yes
Status: A
Type: PUBLIC

Office Name: COLDWELL BANKER REALTORS - EAST

Rem: This warm + inviting home has a LR w/ woodburning fireplace, updated kitchen w/ granite countertops + separate dining area, master bedroom w/ skylights + full bath. Furnace 2017

Agent Name: GINA SURIANO
Agent Phone: 908-917-4577
Agent Rem: Inviting 3 BR,2bath Cape Cod,has LR w/FPL,updated kit w/granite counters,MBR w/skylights + full bath,finished bsmt w/wet bar,laundry rm + Furnace 2017
Dir: Park or Westfield Rd to Mountain Ave



03/10/2019
From: 1:00 PM
To: 4:00 PM
ML#: 3536116
 1256 VIRGINIA AVE, Mountainside Boro 07092-1934
Bld#: 0 | **Unit#:**

Style: Colonial
Rooms: 12
Bedrooms: 6
Tot Baths: 5.2
Ybt: 2018
Basement: Yes

LP: \$1,255,000
Status: A
Sign: Yes
Status: A
Type: PUBLIC

Office Name: C-21 EMMA REALTORS

Rem: BRAND NEW LUXURY HOME IN THE HEART OF MOUNTAINSIDE! Situated on a large level lot and quiet street. Follow the blue stone walkway to a welcoming front porch. Grand two story foyer flanked by formal

Agent Name: PATRICIA EMMA SHARKEY
Agent Phone: 908-230-1302
Agent Rem: BRAND NEW LUXURY home in the heart of Mountainside! 2 story foyer & impressive master suite. A MUST SEE!
Dir: Central Ave to Virginia Ave



03/10/2019
From: 1:00 PM
To: 4:00 PM
ML#: 3534579
 1254 VIRGINIA AVE, Mountainside Boro 07092-1934
Bld#: 0 | **Unit#:**

Style: Colonial
Rooms: 10
Bedrooms: 5
Tot Baths: 4.1
Ybt: 2018
Basement: Yes

LP: \$1,156,000
Status: A
Sign: Yes
Status: A
Type: PUBLIC

Office Name: C-21 EMMA REALTORS

Rem: Casual Luxury & Elegance abound in this 3800+ SF New Home. 2 Blue Stone Walkways lead you into the Grand 2 Story Foyer. Beautiful Moldings & Select Oak HW floors Adorn the Interior of this Special Home.

Agent Name: PATRICIA EMMA SHARKEY
Agent Phone: 908-230-1302
Agent Rem: Casual Luxury & Elegance abound in this 3800+ SF NEW HOME. Grand 2 story foyer, beautiful moldings & select oak hardwood floors. Don't miss it!
Dir: Corner of Virginia Ave and Central Ave



03/10/2019
From: 1:00 PM
To: 4:00 PM
ML#: 3531504
 740 FOREST AVE, Westfield Town 07090-4323
Bld#: 0 | **Unit#:**

Style: Colonial
Rooms: 10
Bedrooms: 4
Tot Baths: 3.1
Ybt: 1953
Basement: Yes

LP: \$919,000
Status: A
Sign: Yes
Status: A
Type: PUBLIC

Office Name: COLDWELL BANKER REALTORS - WEST

Rem: Gorgeous home! Extensive renovation in 2013 including new roof, hardboardsiding, chimney w/lining, new AC & heating w/4 zones & new wiring.2 New sumptuous baths w/custom fixtures!Beautiful fireplace

Agent Name: CATHY TOMLINSON
Agent Phone: 908-723-3099
Agent Rem: Come see this fabulous home with so much to offer! Updated baths and Kitchen, finished basement beautiful floors and moldings, gorgeous fireplace!
Dir: Dudley to Forest or Embree Crescent to Seneca to Forest on the corner of Seneca and Forest

Agent 4 Up Open House



03/10/2019
From: 1:00 PM
To: 4:00 PM
ML#: 3536054

240 BEECHWOOD CT,
 Mountainside Boro 07092-1704
Bld#: 0 | **Unit#:**

Office Name: USREALTY.COM, LLP.

Rem: This beautiful CENTER HALL COLONIAL situated at end of peaceful cul-de-sac features 5 bedrooms & 2 full + 2 1/2 bath.

Style: Colonial, Detached **LP:** \$879,000
Rooms: 10 **Status:** A
Bedrooms: 5 **Sign:** Yes
Tot Baths: 2.2 **Status:** A
Ybt: 1973 **Type:** PUBLIC
Basement: Yes **Refreshments:**
Agnt Name: RYAN K. GEHRIS **Agent Phone:** 866 807-9087

Agent Rem:
Dir: Route 22 West crossing New Providence Rd. In half a mile turn right on Pembroke. Left on Long Meadow. Right on Beechwood Court.



03/09/2019
From: 1:00 PM
To: 3:00 PM
ML#: 3529292

227 SUMMIT RD, Mountainside
 Boro 07092-2310
Bld#: 0 | **Unit#:**

Office Name: BLVD REALTY GROUP

Rem: Fabulous Custom Built /Renovated Ranch Style home with Soaring high ceilings. Close to Summit & Westfield Train station.Easy commute to NY

Style: Colonial, Custom Home, Ranch **LP:** \$939,000
Rooms: 9 **Status:** A
Bedrooms: 5 **Sign:** Yes
Tot Baths: 3.1 **Status:** A
Ybt: 2017 **Type:** PUBLIC
Basement: No **Refreshments:** Snacks
Agnt Name: STANLEY FRANCOIS **Agent Phone:** 201.467.9294

Agent Rem: Make an offer on this custom Built home. 25 min ride to NY, close to Trains and public transportation. Make this yours. No mansion Tax This is priced to sell
Dir: Rte 22 West to Summit Road & make a right, property is 1st house on the left



03/10/2019
From: 2:00 PM
To: 4:00 PM
ML#: 3529292

227 SUMMIT RD, Mountainside
 Boro 07092-2310
Bld#: 0 | **Unit#:**

Office Name: BLVD REALTY GROUP

Rem: Fabulous Custom Built /Renovated Ranch Style home with Soaring high ceilings. Close to Summit & Westfield Train station.Easy commute to NY

Style: Colonial, Custom Home, Ranch **LP:** \$939,000
Rooms: 9 **Status:** A
Bedrooms: 5 **Sign:** Yes
Tot Baths: 3.1 **Status:** A
Ybt: 2017 **Type:** PUBLIC
Basement: No **Refreshments:** Snacks
Agnt Name: STANLEY FRANCOIS **Agent Phone:** 201.467.9294

Agent Rem: Make an offer on this custom Built home. 25 min ride to NY, close to Trains and public transportation. Make this yours. No mansion Tax This is priced to sell
Dir: Rte 22 West to Summit Road & make a right, property is 1st house on the left



03/10/2019
From: 1:00 PM
To: 4:00 PM
ML#: 3536289

448 NEW PROVIDENCE RD,
 Mountainside Boro 07092-1409
Bld#: 0 | **Unit#:**

Office Name: COLDWELL BANKER REALTORS

Rem: ALMOST 5,000 SQ FEET (INCLUDING LOWER LEVEL), THIS STATELY SETTING CAN BE YOUR HOME! OVER 3/4 ACRE, EXPANDED RANCH; 6 BRS (ONE USED AS FAMILY ROOM), 3.5 BTHS, 2 FIREPLACES, LEVEL LOT SET FAR BACK FROM

Style: Expanded Ranch **LP:** \$799,000
Rooms: 9 **Status:** A
Bedrooms: 6 **Sign:** Yes
Tot Baths: 3.1 **Status:** A
Ybt: 1954 **Type:** PUBLIC
Basement: Yes **Refreshments:**
Agnt Name: PAMELA WEBB **Agent Phone:** 201-618-2977

Agent Rem: over 3/4 acre! Expanded ranch; 6 bedrooms, 3.5 baths, so much space, so many possibilities. Come say hi!
Dir: via GPS

Agent 4 Up Open House



03/10/2019
From: 1:00 PM
To: 4:00 PM
ML#: 3534826
 1409 WOODACRES DR,
 Mountainside Boro 07092
Bld#: 0 | **Unit#:**

Style: Ranch
Rooms: 9
Bedrooms: 4
Tot Baths: 3.0
Ybt: 1951
Basement: Yes

LP: \$749,000
Status: A
Sign: Yes
Status: A
Type: PUBLIC
Refreshments:

Office Name: DAVID REALTY GROUP LLC

Rem:

Agent Name: CLAUDINE SALERNO **Agent Phone:** 908-419-3377
Agent Rem:
 Dir: New Providence Rd to Woodacres Dr



03/10/2019
From: 1:00 PM
To: 4:00 PM
ML#: 3509667
 17 BLACK BIRCH RD, Scotch
 Plains Twp. 07076-2941
Bld#: 0 | **Unit#:**

Style: Colonial
Rooms: 10
Bedrooms: 4
Tot Baths: 2.1
Ybt: 1966
Basement: Yes

LP: \$999,000
Status: A
Sign: Yes
Status: A
Type: PUBLIC
Refreshments:

Office Name: COLDWELL BANKER REALTORS - EAST

Rem: COMPLETELY RENOVATED WITH ABSOLUTE TOP QUALITY, NOW BETTER THAN NEW, STATELY FOUR BEDROOM CENTER HALL COLONIAL ON AN ACRE OF PROPERTY IN A BEAUTIFUL PRIVATE LOCATION -

Agent Name: MARYALICE RYAN **Agent Phone:** 908-917-5801
Agent Rem: COMPLETELY RENOVATED WITH ABSOLUTE TOP QUALITY, NOW BETTER THAN NEW, STATELY FOUR BEDROOM CENTER HALL COLONIAL
 Dir: Raritan Road to Black Birch - stay to the right at fork, home on the left



03/10/2019
From: 1:00 PM
To: 4:00 PM
ML#: 3536358
 328 SPRUCE AVE, Garwood
 Boro 07027-1323
Bld#: 0 | **Unit#:**

Style: Colonial
Rooms: 6
Bedrooms: 3
Tot Baths: 1.0
Ybt: 1900
Basement: Yes

LP: \$335,000
Status: A
Sign: Yes
Status: A
Type: PUBLIC
Refreshments:

Office Name: COLDWELL BANKER REALTORS - WEST

Rem: Charming turn of the century colonial in a great location. Inviting front porch, detached Garage, 3 BR 1 Bath. First floor pantry could be converted to another bath.

Agent Name: ILEEN CUCCARO **Agent Phone:** 908-410-3732
Agent Rem:
 Dir: South to Center to left on Spruce



03/10/2019
From: 1:00 PM
To: 4:00 PM
ML#: 3522168
 159 BRIARHEATH LN, Clark
 Twp. 07066-2865
Bld#: 0 | **Unit#:**

Style: Colonial
Rooms: 9
Bedrooms: 5
Tot Baths: 3.1
Ybt: 1959
Basement: Yes

LP: \$874,900
Status: A
Sign: Yes
Status: A
Type: PUBLIC
Refreshments:

Office Name: ERA SUBURB REALTY

Rem: Amazing custom designed home built by renowned builder R-laione Companies, Inc. employing the highest grade materials & craftsmanship. Stunning 5 bdrm 3 1/2 bath Colonial with open concept living

Agent Name: ADELE CERIMELE **Agent Phone:** 908-410-2502
Agent Rem: Totally renovated Colonial in a very desirable area of Clark.
 Dir: Lake Ave to Williams to Briarheath Ln

Agent 4 Up Open House



03/10/2019
From: 1:00 PM
To: 3:00 PM
ML#: 3534829
 815 CLARK ST, Westfield Town
 07090-3916
Bld#: 0 | **Unit#:**

Style: Colonial
Rooms: 10
Bedrooms: 5
Tot Baths: 2.1
Ybt: 1926
Basement: Yes

LP: \$930,000
Status: A
Sign: Yes
Status: A
Type: PUBLIC
Refreshments:

Office Name: COLDWELL BANKER REALTORS - EAST

Agent Name: KRISTEN LICHTENTHAL

Agent Phone: 908-956-5239

Rem:

Agent Rem: LOCATION - blocks to town/train/schools. 2 story addition with huge master suite (and vaulted ceilings) and kitchen that opens up to the family room.
Dir: Dudley or Brightwood to Clark



03/10/2019
From: 1:00 PM
To: 4:00 PM
ML#: 3521220
 25 HAMILTON AVE, Cranford
 Twp. 07016-2449
Bld#: 0 | **Unit#:**

Style: Colonial
Rooms: 9
Bedrooms: 5
Tot Baths: 2.1
Ybt: 1930
Basement: Yes

LP: \$750,000
Status: A
Sign: Yes
Status: A
Type: PUBLIC
Refreshments:

Office Name: WEICHERT REALTORS

Agent Name: MEGHAN CUTHBERTSON

Agent Phone: 917-623-4248

Rem: Entire House Exterior Freshly Painted! Fabulous 5 BR, 2.5 BA Center Hall Colonial in Desirable, Tree-Lined North Side Neighborhood, 1 block to Express Bus to NYC & 1/2 mile to Train & Historic,

Agent Rem:
Dir: North Ave to Elizabethth to Hamilton



03/09/2019
From: 12:00 PM
To: 4:00 PM
ML#: 3533883
 518 ECHO RIDGE WAY,
 Mountainside Boro 07092
Bld#: 0 | **Unit#:**

Style: Multi Floor Unit, Townhouse-Interior
Rooms: 6
Bedrooms: 3
Tot Baths: 2.1
Ybt: 2018
Basement: Yes

LP: \$698,000
Status: A
Sign: Yes
Status: A
Type: PUBLIC
Refreshments:

Office Name: C-21 EMMA REALTORS

Agent Name: CHRISTINA EMMA BOVE

Agent Phone: 908-416-6364

Rem: Perfect as a starter home or for a move-up buyers. Introducing the staged CHELSEA model at ECHO RIDGE, a stylish new townhome community WITHOUT ANY AGE RESTRICTIONS!!!

Agent Rem: Come see the staged CHELSEA model at ECHO RIDGE, a stylish new townhome community WITHOUT ANY AGE RESTRICTIONS!
Dir: Rt. 22 west, after Central Ave and before New Providence Rd& turn right onto Echo Ridge Way to end of road.



03/10/2019
From: 12:00 PM
To: 4:00 PM
ML#: 3533883
 518 ECHO RIDGE WAY,
 Mountainside Boro 07092
Bld#: 0 | **Unit#:**

Style: Multi Floor Unit, Townhouse-Interior
Rooms: 6
Bedrooms: 3
Tot Baths: 2.1
Ybt: 2018
Basement: Yes

LP: \$698,000
Status: A
Sign: Yes
Status: A
Type: PUBLIC
Refreshments:

Office Name: C-21 EMMA REALTORS

Agent Name: CHRISTINA EMMA BOVE

Agent Phone: 908-416-6364

Rem: Perfect as a starter home or for a move-up buyers. Introducing the staged CHELSEA model at ECHO RIDGE, a stylish new townhome community WITHOUT ANY AGE RESTRICTIONS!!!

Agent Rem: Come see the staged CHELSEA model at ECHO RIDGE, a stylish new townhome community WITHOUT ANY AGE RESTRICTIONS!
Dir: Rt. 22 west, after Central Ave and before New Providence Rd& turn right onto Echo Ridge Way to end of road.

Agent 4 Up Open House



03/09/2019
From: 12:00 PM
To: 4:00 PM
ML#: 3533860
 208 ECHO RIDGE WAY,
 Mountainside Boro 07092
Bld#: 0 | **Unit#:**

Style: Multi Floor Unit,
Townhouse-Interior **LP:** \$718,000
Rooms: 8 **Status:** A
Bedrooms: 3 **Sign:** Yes
Tot Baths: 2.1 **Status:** A
Ybt: 2018 **Type:** PUBLIC
Basement: No **Refreshments:**
Agnt Name: CHRISTINA EMMA BOVE **Agent Phone:** 908-416-6364

Office Name: C-21 EMMA REALTORS

Rem: Perfect for downsizing! Introducing the attractive BRYANT model, designed with a 1st floor MBR suite. ECHO RIDGE is a stylish new townhome community WITHOUT ANY AGE RESTRICTIONS!!!

Agent Rem: Come see the attractive BRYANT model in ECHO RIDGE, a stylish new townhome community WITHOUT ANY AGE RESTRICTIONS!
Dir: Rt. 22 west, after Central Ave and before New Providence Rd& turn right onto Echo Ridge Way to end of road.



03/10/2019
From: 12:00 PM
To: 4:00 PM
ML#: 3533860
 208 ECHO RIDGE WAY,
 Mountainside Boro 07092
Bld#: 0 | **Unit#:**

Style: Multi Floor Unit,
Townhouse-Interior **LP:** \$718,000
Rooms: 8 **Status:** A
Bedrooms: 3 **Sign:** Yes
Tot Baths: 2.1 **Status:** A
Ybt: 2018 **Type:** PUBLIC
Basement: No **Refreshments:**
Agnt Name: CHRISTINA EMMA BOVE **Agent Phone:** 908-416-6364

Office Name: C-21 EMMA REALTORS

Rem: Perfect for downsizing! Introducing the attractive BRYANT model, designed with a 1st floor MBR suite. ECHO RIDGE is a stylish new townhome community WITHOUT ANY AGE RESTRICTIONS!!!

Agent Rem: Come see the attractive BRYANT model in ECHO RIDGE, a stylish new townhome community WITHOUT ANY AGE RESTRICTIONS!
Dir: Rt. 22 west, after Central Ave and before New Providence Rd& turn right onto Echo Ridge Way to end of road.



03/10/2019
From: 1:00 PM
To: 4:00 PM
ML#: 3536301
 4 HIGHPOINT DR,
 Mountainside Boro 07092-1502
Bld#: 0 | **Unit#:**

Style: Colonial **LP:** \$1,125,000
Rooms: 10 **Status:** A
Bedrooms: 5 **Sign:** No
Tot Baths: 4.0 **Status:** A
Ybt: 2014 **Type:** PUBLIC
Basement: Yes **Refreshments:**
Agnt Name: CHRISTINA EMMA BOVE **Agent Phone:** 908-416-6364

Office Name: C-21 EMMA REALTORS

Rem: Classic luxury meets a modern floor plan in this breathtaking newer home (2014) situated on a .48 acre level lot at the top of Mountainside!

Agent Rem: Classic luxury with modern floor plan! Gourmet kitchen, exquisite master suite & expansive fenced-in yard. See the views from the top of Mountainside!
Dir: Summit Rd to Highpoint Rd.



03/10/2019
From: 1:00 PM
To: 4:00 PM
ML#: 3523713
 349 Union Ave, Scotch Plains
 Twp. 07076-1243
Bld#: 0 | **Unit#:**

Style: Colonial **LP:** \$819,900
Rooms: 9 **Status:** A
Bedrooms: 4 **Sign:** Yes
Tot Baths: 2.2 **Status:** A
Ybt: 2019 **Type:** PUBLIC
Basement: Yes **Refreshments:**
Agnt Name: PAUL LAMASTRA **Agent Phone:** 908-337-4540

Office Name: ERA SUBURB REALTY

Rem: Brand new construction. Precision craftsmanship by premier builder Boulder Construction. This professionally designed brand new home custom Colonial offers 4 generously sized bedrooms, 2 full & 2 half

Agent Rem: Come take a tour of this beautiful new construction.
Dir: Grand St to Union Ave

Agent 4 Up Open House



03/10/2019
From: 1:00 PM
To: 4:00 PM
ML#: 3527156
 324 PARTRIDGE RUN,
 Mountainside Boro 07092-1310
Bld#: 0 | **Unit#:**

Style: Custom Home **LP:** \$649,000
Rooms: 10 **Status:** A
Bedrooms: 4 **Sign:** Yes
Tot Baths: 2.1 **Status:** A
Ybt: 1937 **Type:** PUBLIC
Basement: Yes **Refreshments:**
Agt Name: BETH E. SULLIVAN **Agent Phone:** 908-578-3812

Office Name: COLDWELL BANKER REALTORS - WEST

Rem: ADORABLE ENGLISH COUNTRY COTTAGE SITUATED IN A TRANQUIL SETTING WITH A FABULOUS LOCATION & ON A SOUGHT AFTER QUIET STREET! This charming home is much larger than it appears and has many surprises!

Agent Rem: Adorable & updated Colonial set in a magical location! Low Mountainside taxes!
Dir: New Providence Rd/Deer Path to Partridge Run



03/10/2019
From: 2:00 PM
To: 4:00 PM
ML#: 3535846
 16 MARLIN CT, Westfield Town
 07090-1005
Bld#: 0 | **Unit#:**

Style: Colonial **LP:** \$775,500
Rooms: 9 **Status:** A
Bedrooms: 4 **Sign:** Yes
Tot Baths: 3.1 **Status:** A
Ybt: 1967 **Type:** PUBLIC
Basement: Yes **Refreshments:**
Agt Name: HOLLY FOLGIA **Agent Phone:** 908-514-7475

Office Name: BHHS - NEW JERSEY PROPERTIES

Rem: Located on a quiet Westfield cul-de-sac, this 4BR/3 Full Bath home is a must-see! Beautifully remodeled with NEW ROOF (Jan 2019), NEW and refinished HWF, refaced WBF, new sliding doors to blue stone

Agent Rem: Beautifully Renovated 4 BR/3 BATH Custom Colonial on a quiet Westfield cul-de-sac! NEW ROOF (2019), WBF, Finished Basement, 2 Car Garage!
Dir: Springfield to Unami; right on Marlin Ct.



03/10/2019
From: 1:00 PM
To: 4:00 PM
ML#: 3534873
 11 ARLENE CT, Fanwood Boro
 07023-1112
Bld#: 0 | **Unit#:**

Style: Split Level **LP:** \$450,000
Rooms: 7 **Status:** A
Bedrooms: 3 **Sign:** Yes
Tot Baths: 1.1 **Status:** A
Ybt: 1950 **Type:** PUBLIC
Basement: Yes **Refreshments:**
Agt Name: IVONNE NADAL **Agent Phone:** 908-230-3413

Office Name: BHHS - NEW JERSEY PROPERTIES

Rem: This 3 bedroom 1.1 bath split offers spacious rooms. Living room with wood burning fireplace, formal dining room and lower

Agent Rem: New to the market, this split level home offers 4 levels of living space! Tons of potential in a great location!
Dir: Westfield Road to Pleasant Ave to Arlene



03/10/2019
From: 1:00 PM
To: 4:00 PM
ML#: 3531912
 38 WINCHESTER DR, Scotch
 Plains Twp. 07076-2723
Bld#: 0 | **Unit#:**

Style: Colonial **LP:** \$949,000
Rooms: 11 **Status:** A
Bedrooms: 4 **Sign:** Yes
Tot Baths: 3.1 **Status:** A
Ybt: 1994 **Type:** PUBLIC
Basement: Yes **Refreshments:**
Agt Name: LORI SKAPPER **Agent Phone:** 908-334-0416

Office Name: KELLER WILLIAMS TOWNE SQUARE REAL

Rem: Stunning, renovated, brick front custom built colonial(4 brs,3.5 bths) with an inviting open floor plan on desirable southside street of Scotch Plains. This spacious home (aprx.4,000 sq ft) boasts 2

Agent Rem: Stunning, renovated, brick front custom built colonial(4 brs,3.5 bths) with an inviting open floor plan on desirable southside street of Scotch Plains.
Dir: Raritan Road to Rahway Road to Winchester

Agent 4 Up Open House



03/10/2019
From: 2:00 PM
To: 4:00 PM
ML#: 3533058
 417 1ST ST, Westfield Town
 07090-4120
Bld#: 0 | **Unit#:**

Style: Colonial, Custom Home **LP:** \$749,000
Rooms: 8 **Status:** A
Bedrooms: 4 **Sign:** Yes
Tot Baths: 2.2 **Status:** A
Ybt: 0 **Type:** PUBLIC
Basement: Yes **Refreshments:** Snacks
Agnt Name: ROGERIA PEREIRA **Agent Phone:** 908-347-2776

Office Name: RE/MAX NEW MILLENNIUM GROUP

Rem: Newly renovated property with so much to offer!

Agent Rem: Newly renovated property with so much to offer! Located in a great area of Westfield near access to transportation, schools, shopping and restaurants!
Dir: Rahway Street to 1st Street



03/10/2019
From: 1:00 PM
To: 4:00 PM
ML#: 3528871
 736 NORMAN PL., Westfield
 Town 07090-3440
Bld#: 0 | **Unit#:**

Style: Custom Home **LP:** \$799,900
Rooms: 9 **Status:** A
Bedrooms: 4 **Sign:** Yes
Tot Baths: 3.0 **Status:** A
Ybt: 1940 **Type:** PUBLIC
Basement: Yes **Refreshments:**
Agnt Name: WENDE GATES **Agent Phone:** 908 403-2060

Office Name: COLDWELL BANKER REALTORS - WEST

Rem: PICTURE PERFECT! On one of Westfield's prettiest streets. Beautiful landscaping welcomes you to this updated home set in sought-after Stonehenge. Sun-filled first floor offers stately LR w/woodburning

Agent Rem: Wonderful value in sought-after Stonehenge section in Westfield. A fabulous home with tasteful updates!
Dir: Rahway Ave to Shackamaxon Dr to left on Norman Pl. Or Lambert's Mill Rd to Shackamaxon Dr, right on Norman Pl



03/10/2019
From: 1:00 PM
To: 4:00 PM
ML#: 3519124
 28 HUNTER AVE, Fanwood
 Boro 07023-1233
Bld#: 0 | **Unit#:**

Style: Colonial, Custom Home **LP:** \$559,900
Rooms: 9 **Status:** A
Bedrooms: 4 **Sign:** Yes
Tot Baths: 2.0 **Status:** A
Ybt: 1910 **Type:** PUBLIC
Basement: Yes **Refreshments:**
Agnt Name: BETTY LYNCH **Agent Phone:** 908-419-5141

Office Name: COLDWELL BANKER REALTORS - EAST

Rem: CHARMING ARTS & CRAFTS COLONIAL WITHIN MINUTES TO DOWNTOWN FANWOOD AND NYC COMMUTATION. THIS HOME WELCOMES YOU INTO A COZY LIVING ROOM W/WOOD BURNING FIREPLACE, BI CURIO CABINETS FLANKED BY A FAMILY

Agent Rem: MANY LARGE ROOMS, DECEIVINGLY LARGE GROUNDS NEAR TRAIN STATION AND DOWNTOWN FANWOOD CHARMING NEIGHBORHOOD,
Dir: North Avenue to Hunter



03/10/2019
From: 1:00 PM
To: 4:00 PM
ML#: 3532180
 927 BOULEVARD, Westfield
 Town 07090-2603
Bld#: 0 | **Unit#:**

Style: Colonial **LP:** \$659,900
Rooms: 8 **Status:** A
Bedrooms: 3 **Sign:** Yes
Tot Baths: 1.2 **Status:** A
Ybt: 1934 **Type:** PUBLIC
Basement: Yes **Refreshments:**
Agnt Name: BETTY LYNCH **Agent Phone:** 908-419-5141

Office Name: COLDWELL BANKER REALTORS - EAST

Rem: CHARMING ENGLISH COL. UPON ENTERING THE LIVING ROOM ARE TWO SETS OF FRENCH DOORS LEADING TO FAMILY ROOM/WET BAR, OPENING TO INVITING BRICK

Agent Rem: LOVELY WELL CARED FOR HOME, SOUGHT AFTER NEIGHBORHOOD.
Dir: South Ave, to Boulevard

Agent 4 Up Open House



03/10/2019
From: 1:00 PM
To: 4:00 PM
ML#: 3536591
 650 RAYMOND ST, Westfield
 Town 07090-2407
Bld#: 0 | **Unit#:**

Style: Colonial **LP:** \$799,000
Rooms: 11 **Status:** A
Bedrooms: 4 **Sign:** Yes
Tot Baths: 2.1 **Status:** A
Ybt: 1920 **Type:** PUBLIC
Basement: Yes **Refreshments:**

Office Name: COLDWELL BANKER REALTORS - EAST

Agnt Name: JEAN MARIE MORGAN **Agent Phone:** 908-279-4441

Rem: Pristine 4 Bedroom Colonial with easy access to Award winning Downtown, all schools and parks. Renovated to perfection! Enchanting mahogany front porch opens to a bright foyer, Living Room, formal

Agent Rem: Fabulous 4 bdrm colonial w/English glass conservatory, updated Kit & baths and even a WINE CELLAR on highly desirable street in Wilson School district!

Dir: NORTH CHESTNUT TO RAYMOND ST



03/10/2019
From: 1:00 PM
To: 4:00 PM
ML#: 3522376
 410 TOPPING HILL RD,
 Westfield Town 07090-2332
Bld#: 0 | **Unit#:**

Style: Colonial **LP:** \$825,000
Rooms: 8 **Status:** A
Bedrooms: 4 **Sign:** Yes
Tot Baths: 2.1 **Status:** A
Ybt: 1939 **Type:** PUBLIC
Basement: Yes **Refreshments:**

Office Name: BG REALTY SERVICES

Agnt Name: BRUCE GERMINSKY **Agent Phone:** 908-463-3559

Rem:

Agent Rem:
Dir: Kimball to Topping Hill



03/10/2019
From: 2:00 PM
To: 4:00 PM
ML#: 3535760
 2 PRESTON AVE, Cranford
 Twp. 07016-2612
Bld#: 0 | **Unit#:**

Style: TwoStory, UndrOver **LP:** \$442,000
Rooms: 8 **Status:** A
Bedrooms: 4 **Sign:** Yes
Tot Baths: 2.0 **Status:** A
Ybt: 1941 **Type:** PUBLIC
Basement: Yes **Refreshments:**

Office Name: KELLER WILLIAMS - NJ METRO GROUP

Agnt Name: ELLENA DAVIET **Agent Phone:** 973-632-4774

Rem: Great 2 Family in move in ready condition. Each unit with Living room, Eat-in Kitchen, 2 Bedrooms & Bath. All utilities separate except for the water. Each with Gas stove, Dishwasher & refrigerator.

Agent Rem: Come take look at this great opportunity to own a 2 family home in the heart of Cranford. Each unit 4 rooms & 2 Brs. Separate utilities except for water.

Dir: South ave to Rankin to Preston. Close to Hillcrest or Lexington to Hillcrest to Preston.



03/09/2019
From: 1:00 PM
To: 4:00 PM
ML#: 3535961
 129 DIETZ ST, Cranford Twp.
 07016-3221
Bld#: 0 | **Unit#:**

Style: Colonial **LP:** \$509,000
Rooms: 8 **Status:** A
Bedrooms: 4 **Sign:** Yes
Tot Baths: 3.0 **Status:** A
Ybt: 1963 **Type:** PUBLIC
Basement: Yes **Refreshments:**

Office Name: CENTURY 21 SUPREME REALTY

Agnt Name: SOUHEL HAL SHEHADY **Agent Phone:** 908-400-9377

Rem: welcome home, look no more, this pristine colonial boasts about its ultimate charm,size, and amenities, 4 large bedrooms, 3 full baths, spacious kitchen, with corian counter tops and breakfast bar

Agent Rem:
Dir: Centennial to Myrtle, to Bryant to Dietz

Agent 4 Up Open House



03/10/2019
From: 1:00 PM
To: 4:00 PM
ML#: 3512750
 256 ORCHARD ST, Westfield
 Town 07090-3134
Bld#: 0 | **Unit#:**

Style: Colonial
Rooms: 6
Bedrooms: 3
Tot Baths: 1.1
Ybt: 1900
Basement: Yes
Agt Name: JOAN OBRIEN

LP: \$765,000
Status: A
Sign: Yes
Status: A
Type: PUBLIC
Refreshments: Snacks
Agent Phone: 908-304-4164

Office Name: RE/MAX TOWN & VALLEY

Rem: Welcome home to this sunny 3 bedroom colonial which is in walking distance to downtown Westfield, & buses and trains into NY Penn & NY Port Authority. Totally updated...inside and out..it is move in

Agent Rem: Great location...walk to NYC train & bus...move in ready...beautifully updated...
Dir: Mountain to Orchard



03/10/2019
From: 1:00 PM
To: 4:00 PM
ML#: 3529763
 214 BELVIDERE AVE, Fanwood
 Boro 07023-1606
Bld#: 0 | **Unit#:**

Style: Colonial
Rooms: 9
Bedrooms: 4
Tot Baths: 1.1
Ybt: 1927
Basement: Yes
Agt Name: SHARON STEELE

LP: \$525,000
Status: A
Sign: Yes
Status: A
Type: PUBLIC
Refreshments:
Agent Phone: 908-447-3579

Office Name: COLDWELL BANKER REALTORS - WEST

Rem: Great location on one of Fanwood's prettiest streets, this beautifully maintained Center Hall Colonial offering 4 BRs and 1.5 Baths is sure to please! The charming entrance vestibule leads in to the

Agent Rem:
Dir: Martine Ave to Belvidere



03/10/2019
From: 1:00 PM
To: 4:00 PM
ML#: 3533074
 55 TILLOTSON RD, Fanwood
 Boro 07023-1302
Bld#: 0 | **Unit#:**

Style: Colonial
Rooms: 10
Bedrooms: 4
Tot Baths: 2.1
Ybt: 1961
Basement: Yes
Agt Name: SHARON STEELE

LP: \$679,000
Status: A
Sign: Yes
Status: A
Type: PUBLIC
Refreshments:
Agent Phone: 908-447-3579

Office Name: COLDWELL BANKER REALTORS - WEST

Rem: This picture perfect Colonial home is located on a beautiful tree lined street just a stone's throw to the Fanwood train station. The first floor offers a charming living room with fireplace, family

Agent Rem:
Dir: Midway to Tillotson, home is at the corner of Tillotson and Forest



03/10/2019
From: 2:00 PM
To: 4:00 PM
ML#: 3523126
 527 N CHESTNUT ST, Westfield
 Town 07090-2416
Bld#: 0 | **Unit#:**

Style: Colonial
Rooms: 8
Bedrooms: 3
Tot Baths: 1.1
Ybt: 1930
Basement: Yes
Agt Name: MARILYN HOLDA-FLECK

LP: \$649,000
Status: A
Sign: Yes
Status: A
Type: PUBLIC
Refreshments:
Agent Phone: 908-456-0779

Office Name: COLDWELL BANKER REALTORS - WEST

Rem: Adorable Colonial with open floor plan; updated Kitchen open to both Dining Room and Living Room. Enclosed porch open to new bluestone terrace; extensive landscaping has been recently completed

Agent Rem: Charming 3BR Colonial with open floor plan
Dir: East Broad St to North Chestnut; OR, Mountain Ave to North Chestnut

Agent 4 Up Open House



03/10/2019
From: 1:00 PM
To: 3:00 PM
ML#: 3530564
 849 Ternay Ave, Scotch Plains
 Twp. 07076-2128
Bld#: 0 | **Unit#:**

Style: Bi-Level
Rooms: 8
Bedrooms: 4
Tot Baths: 3.0
Ybt: 1969
Basement: No
Agent Name: DEBBIE A RYBKA
LP: \$580,000
Status: A
Sign: Yes
Status: A
Type: PUBLIC
Refreshments:

Office Name: COLDWELL BANKER REALTORS

Rem: Beautiful, move-in ready 4 bed, 3 bath brick home with desirable open concept main living area. Close to Westfield downtown and train, as well as Fanwood train station. Near park and schools. The home

Agent Rem: Beautiful, move-in ready 4 bed, 3 bath brick home with desirable open concept main living area. Close to Westfield downtown and train, as well as Fanwood train
Dir: Morse Ave. to Ternay Ave.



03/10/2019
From: 1:00 PM
To: 3:00 PM
ML#: 3516942
 805 EMBREE CRES, Westfield
 Town 07090-4380
Bld#: 0 | **Unit#:**

Style: Colonial
Rooms: 8
Bedrooms: 3
Tot Baths: 1.1
Ybt: 1921
Basement: Yes
Agent Name: FRANK D. ISOLDI
LP: \$525,000
Status: A
Sign: Yes
Status: A
Type: PUBLIC
Refreshments:

Office Name: COLDWELL BANKER REALTORS - EAST

Rem: Immaculate Colonial offering 3 bedrooms, 1.1 baths, neutral decor and newly finished hardwood floors. First floor features entry foyer, living room, dining room and family room. Kitchen with

Agent Rem: Immaculate home in prime location. Must see!
Dir: Clark Street to Eaglecroft to Embree



03/10/2019
From: 1:00 PM
To: 3:00 PM
ML#: 3530886
 144 EFFINGHAM PL, Westfield
 Town 07090-3926
Bld#: 0 | **Unit#:**

Style: Colonial
Rooms: 10
Bedrooms: 4
Tot Baths: 2.1
Ybt: 1926
Basement: Yes
Agent Name: FRANK D. ISOLDI
LP: \$745,000
Status: A
Sign: Yes
Status: A
Type: PUBLIC
Refreshments:

Office Name: COLDWELL BANKER REALTORS - EAST

Rem: Lovely Colonial conveniently located to schools and downtown Westfield. First floor living room with wood burning, brick surround fireplace, formal dining room, den with walls of windows and

Agent Rem: Lovely Colonial in excellent location. Must see!
Dir: Prospect or Clark to Effingham



03/10/2019
From: 1:00 PM
To: 4:00 PM
ML#: 3522904
 254 HICKORY LN,
 Mountainside Boro 07092-1814
Bld#: 0 | **Unit#:**

Style: Custom Home
Rooms: 9
Bedrooms: 4
Tot Baths: 3.0
Ybt: 1947
Basement: Yes
Agent Name: SHERRIE NATKO
LP: \$709,000
Status: A
Sign: Yes
Status: A
Type: PUBLIC
Refreshments:

Office Name: COLDWELL BANKER REALTORS - WEST

Rem: Set on 1/4 acre of professionally landscaped property, this 4BR/3BA home has an updated kitchen, refinished hardwood floors, freshly painted walls, abundant natural light & ample closets throughout!

Agent Rem: MOVE-IN READY MOUNTAINSIDE HOME! CLOSE TO EVERYTHING LOCATION!
Dir: New Providence Road to Birch Hill Road. Left onto Hickory Lane

Agent 4 Up Open House

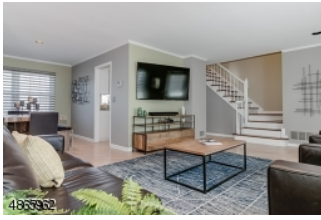

03/10/2019
From: 1:00 PM
To: 4:00 PM
ML#: 3528835
 257 ORCHARD ST, Westfield
 Town 07090-3130
Bld#: 0 | **Unit#:**4

Style: Multi Floor Unit, See Remarks, Townhouse-Interior
Rooms: 6
Bedrooms: 2
Tot Baths: 2.1
Ybt: 1983
Basement: Yes
Agnt Name: SHERRIE NATKO

LP: \$499,000
Status: A
Sign: Yes
Status: A
Type: PUBLIC
Refreshments:
Agent Phone: 908-303-8133

Office Name: COLDWELL BANKER REALTORS - WEST

Rem: Turn-Key Townhouse steps from downtown Westfield. A rare offering, this updated unit features a white KITCHEN w/SS appliances & walk-out lower level w/family rm., full size laundry & attached garage!

Agent Rem: TURN-KEY TOWN HOME STEPS FROM DOWNTOWN WESTFIELD! PLEASE NOTE NEW PRICE.
Dir: Orchard Street between Mountain Avenue & Elm Street



03/10/2019
From: 2:00 PM
To: 4:00 PM
ML#: 3535514
 61 LENHOME DR, Cranford
 Twp. 07016-2955
Bld#: 0 | **Unit#:**

Style: Split Level
Rooms: 8
Bedrooms: 3
Tot Baths: 2.1
Ybt: 1954
Basement: Yes
Agnt Name: DANA HUTCHINSON

LP: \$599,000
Status: A
Sign: Yes
Status: A
Type: PUBLIC
Refreshments:
Agent Phone: 908 499-1195

Office Name: KELLER WILLIAMS REALTY

Rem: Large bright living room, hardwood floors, new kitchen, formal dining overlooking nice fenced in property, family room, finished basement being used as art studio with bath, central air,

Agent Rem:
Dir: Walnut to Lenhome



03/10/2019
From: 1:00 PM
To: 3:00 PM
ML#: 3528482
 53 MOHICAN DR, Westfield
 Town 07090-1006
Bld#: 0 | **Unit#:**

Style: Colonial
Rooms: 11
Bedrooms: 4
Tot Baths: 3.1
Ybt: 1968
Basement: Yes
Agnt Name: MICHELLE PAIS

LP: \$699,000
Status: A
Sign: Yes
Status: A
Type: PUBLIC
Refreshments:
Agent Phone: 973-809-1218

Office Name: SIGNATURE REALTY NJ

Rem: Nestled on a park-like setting and perfect set at the end of a cul-de-sac, this CHC feat quality craftsmanship throughout all 3 levels of finished living space. A welcoming foyer greets

Agent Rem:
Dir: Springfield Ave to Mohican Drive



03/10/2019
From: 1:00 PM
To: 3:00 PM
ML#: 3532333
 305 GARRETT RD,
 Mountainside Boro 07092-1811
Bld#: 0 | **Unit#:**

Style: Colonial
Rooms: 9
Bedrooms: 4
Tot Baths: 2.2
Ybt: 1966
Basement: Yes
Agnt Name: MICHELLE PAIS

LP: \$699,999
Status: A
Sign: Yes
Status: A
Type: PUBLIC
Refreshments:
Agent Phone: 973-809-1218

Office Name: SIGNATURE REALTY NJ

Rem: Picture perfect Center Hall Colonial resting on nicely landscaped property. Step inside where the foyer opens to the adjoining L/R & formal D/R, while sunlight makes its way in through the large

Agent Rem:
Dir: New Providence Rd to Wood Valley Rd to Garrett Rd

Agent 4 Up Open House



03/10/2019
From: 1:00 PM
To: 3:00 PM
ML#: 3528435
 161 NEW PROVIDENCE RD,
 Mountainside Boro 07092-2521
Bld#: 0 | **Unit#:**

Style: Colonial
Rooms: 8
Bedrooms: 5
Tot Baths: 3.0
Ybt: 1957
Basement: Yes
Agt Name: MICHELLE PAIS

LP: \$549,900
Status: A
Sign: Yes
Status: A
Type: PUBLIC
Refreshments:
Agent Phone: 973-809-1218

Office Name: SIGNATURE REALTY NJ

Rem: Beautifully renovated home near the heart of town with many recent improvements.

Agent Rem:
Dir: Mountain Ave to New Providence Road



03/09/2019
From: 1:00 PM
To: 3:00 PM
ML#: 3534727
 2357 NORTH AVE, Scotch
 Plains Twp. 07076-4537
Bld#: 0 | **Unit#:**

Style: Split Level
Rooms: 7
Bedrooms: 3
Tot Baths: 1.1
Ybt: 1957
Basement: Yes
Agt Name: MICHELLE PAIS

LP: \$449,900
Status: A
Sign: Yes
Status: A
Type: PUBLIC
Refreshments:
Agent Phone: 973-809-1218

Office Name: SIGNATURE REALTY NJ

Rem: Pride in ownership! This renovated and beautifully cared for 3bd/1.5ba split level home is awaiting its new owners! Open concept kitchen with SS appliances, granite counters and high top breakfast

Agent Rem:
Dir: North Avenue



03/10/2019
From: 1:00 PM
To: 3:00 PM
ML#: 3525899
 390 CREEK BED RD,
 Mountainside Boro 07092-1958
Bld#: 0 | **Unit#:**

Style: Split Level
Rooms: 9
Bedrooms: 5
Tot Baths: 3.0
Ybt: 1957
Basement: Yes
Agt Name: MICHELLE PAIS

LP: \$599,000
Status: A
Sign: Yes
Status: A
Type: PUBLIC
Refreshments:
Agent Phone: 973-809-1218

Office Name: SIGNATURE REALTY NJ

Rem: Pride of ownership! Nestled on a park-like setting, this expanded five bed, three bath Split offers plenty of living space and is perfectly situated on a generous lot. Features include

Agent Rem:
Dir: US 22 west to Central Ave, to Creek Bed



03/10/2019
From: 1:00 PM
To: 3:00 PM
ML#: 3531773
 1541 COOPER RD, Scotch
 Plains Twp. 07076-2521
Bld#: 0 | **Unit#:**

Style: Colonial
Rooms: 10
Bedrooms: 4
Tot Baths: 3.2
Ybt: 1973
Basement: Yes
Agt Name: MICHELLE PAIS

LP: \$899,000
Status: A
Sign: Yes
Status: A
Type: PUBLIC
Refreshments:
Agent Phone: 973-809-1218

Office Name: SIGNATURE REALTY NJ

Rem: Newly renovated 2018 colonial nestled on the highly desirable Cooper Rd. This stunning home offers approx. 4,800 sq ft of finished living space w/ designer finishes. Throughout 3 beautifully finished

Agent Rem:
Dir: Martine Ave to Cooper Rd

Agent 4 Up Open House



03/10/2019
From: 1:00 PM
To: 4:00 PM
ML#: 3527142
 601 DONATO CIR, Scotch Plains Twp. 07076-1074
Bld#: 0 | **Unit#:**601

Style: Multi Floor Unit, Townhouse-End Unit **LP:** \$399,999
Rooms: 6 **Status:** A
Bedrooms: 2 **Sign:** Yes
Tot Baths: 2.1 **Status:** A
Ybt: 2005 **Type:** PUBLIC
Basement: No **Refreshments:**
Agnt Name: SHERRIE NATKO **Agent Phone:** 908-303-8133

Office Name: COLDWELL BANKER REALTORS - WEST

Rem: Spectacular, sunny end unit w/a most coveted location in LA RESERVE. Enjoy hardwood flrs, freshly painted interior & new carpeting (on second level) + a balcony overlooking the Watchung Reservation!

Agent Rem: Spectacular, sunny end unit w/a most coveted location in LA RESERVE!
Dir: Route 22 West - Right onto Scotland Street La Reserve complex entrance. Follow road to right - 601 is in the last building. Side door entrance.



03/10/2019
From: 1:00 PM
To: 4:00 PM
ML#: 3510881
 1100 SADDLE BROOK RD, Mountainside Boro 07092
Bld#: 0 | **Unit#:**

Style: Split Level **LP:** \$580,000
Rooms: 8 **Status:** A
Bedrooms: 3 **Sign:** Yes
Tot Baths: 2.1 **Status:** A
Ybt: 1962 **Type:** PUBLIC
Basement: Yes **Refreshments:**
Agnt Name: DIANE KONTRA **Agent Phone:** 908-397-2472

Office Name: COLDWELL BANKER REALTORS - WEST

Rem: Large Split Level set on beautifully maintained private grounds. Eat in kitchen, generous entertaining space. Serene setting !! Master bedroom has a full bath and walk in closet. Large bedrooms.

Agent Rem:
Dir: Summit Lane to Sylvan Lane to Saddle Brook Road



03/10/2019
From: 1:00 PM
To: 3:00 PM
ML#: 3536729
 449 FARLEY AVE, Scotch Plains Twp. 07076-1633
Bld#: 0 | **Unit#:**

Style: Colonial **LP:** \$440,000
Rooms: 8 **Status:** A
Bedrooms: 4 **Sign:** Yes
Tot Baths: 3.0 **Status:** A
Ybt: 2015 **Type:** PUBLIC
Basement: Yes **Refreshments:**
Agnt Name: FRANK D. ISOLDI **Agent Phone:** 908-728-4072

Office Name: COLDWELL BANKER REALTORS - EAST

Rem: Almost new, charming Colonial featuring open front porch, an open floor plan and hardwood floors throughout. First floor offers living room with electric fireplace that flows into the dining room

Agent Rem: Like new Colonial with convenient first floor bedroom and full bath.
Dir: E 2nd or Front Street to Farley Ave



03/10/2019
From: 12:00 PM
To: 3:00 PM
ML#: 3536739
 304 MADISON HILL RD, Clark Twp. 07066-2227
Bld#: 0 | **Unit#:**

Style: Colonial, Contemporary, Detached **LP:** \$944,900
Rooms: 9 **Status:** A
Bedrooms: 4 **Sign:** Yes
Tot Baths: 2.1 **Status:** A
Ybt: 2006 **Type:** PUBLIC
Basement: Yes **Refreshments:** Snacks
Agnt Name: GARTH SANDIFORD **Agent Phone:** 908-338-1929

Office Name: EXP REALTY, LLC

Rem: Welcome home to this beautiful center hall colonial.

Agent Rem: Garth Sandiford & Eunice Abreu-Castillo invite you to their MEGA Open House! FEATURING LIGHT FARE. See you there!
Dir: Rte 27 to Westfield Ave to Madison Hill Rd

Agent 4 Up Open House



03/10/2019
From: 1:00 PM
To: 3:00 PM
ML#: 3534720
 10 BLACK BIRCH RD, Scotch
 Plains Twp. 07076-2917
Bld#: 0 | **Unit#:**

Style: Colonial
Rooms: 11
Bedrooms: 5
Tot Baths: 4.1
Ybt: 2004
Basement: Yes
LP: \$999,000
Status: A
Sign: Yes
Status: A
Type: PUBLIC
Refreshments:

Office Name: COLDWELL BANKER REALTORS - EAST

Rem: Welcome to this elegant 11 room Colonial that boasts 5 bedrooms including a 1st fl in-law suite/office with a full bth & a total of 4.1 bths. This home sits on a picturesque acre of prof. landscaped

Agnt Name: JILL HOROWITZ ROME **Agent Phone:** (908)868-2460
Agent Rem: Stunning 5 bdr, 4.1 bath custom Colonial on 1acre features huge gourmet kitchen and 1st floor in-law suite with full bath! Stop by and see this gem!
Dir: Raritan Rd to Black Birch Rd



03/10/2019
From: 1:00 PM
To: 4:00 PM
ML#: 3525794
 20 ESSEX RD, Scotch Plains
 Twp. 07076-2547
Bld#: 0 | **Unit#:**

Style: Split Level
Rooms: 8
Bedrooms: 4
Tot Baths: 2.1
Ybt: 1965
Basement: Yes
LP: \$769,403
Status: A
Sign: Yes
Status: A
Type: PUBLIC
Refreshments:

Office Name: KELLER WILLIAMS REALTY

Rem: This very spacious 4 bedroom, 2.5 bath home rests on almost an acre of beautiful property on the end of a cul-de-sac just minutes to town, train & schools.

Agnt Name: ZANDER OLDENDORP **Agent Phone:** 973-229-6475
Agent Rem: This very spacious 4 bedroom, 2.5 bath home rests on almost an acre of beautiful property on the end of a cul-de-sac just minutes to town, train & schools.
Dir: Martine to Fenimore to Essex



03/10/2019
From: 1:00 PM
To: 3:00 PM
ML#: 3536738
 9 EMERSON RD, Clark Twp.
 07066-1621
Bld#: 0 | **Unit#:**

Style: Split Level
Rooms: 8
Bedrooms: 4
Tot Baths: 2.1
Ybt: 1958
Basement: Yes
LP: \$524,999
Status: A
Sign: Yes
Status: A
Type: PUBLIC
Refreshments:

Office Name: CULTURE ESTATE

Rem:

Agnt Name: HARRY PAGE **Agent Phone:** 862-200-4575
Agent Rem:
Dir: GPS



03/10/2019
From: 1:00 PM
To: 3:00 PM
ML#: 3536790
 1520 RAHWAY RD, Scotch
 Plains Twp. 07076-2714
Bld#: 0 | **Unit#:**

Style: Colonial
Rooms: 10
Bedrooms: 6
Tot Baths: 2.0
Ybt: 1958
Basement: Yes
LP: \$549,900
Status: A
Sign: Yes
Status: A
Type: PUBLIC
Refreshments:

Office Name: ERA SUBURB REALTY

Rem: Perfect mother/daughter. House has 2 kitchens, Hardwood floors. Beautiful park-like property. Large deck & paver patio. 2 car detached garage. Whole house generator. 2nd kitchen can easily be removed.

Agnt Name: PAUL LAMASTRA **Agent Phone:** 908-337-4540
Agent Rem:
Dir: Cooper Rd to left on Rahway

Agent 4 Up Open House



03/10/2019
From: 1:00 PM
To: 4:00 PM
ML#: 3527078
 173 HARRISON AVE, Westfield
 Town 07090-2432
Bld#: 0 | **Unit#:**

Style: Colonial **LP:** \$950,000
Rooms: 9 **Status:** A
Bedrooms: 5 **Sign:** Yes
Tot Baths: 3.1 **Status:** A
Ybt: 1914 **Type:** PUBLIC
Basement: Yes **Refreshments:**
Agnt Name: BRIGID ROBERTSHAW **Agent Phone:** 908-230-0052

Office Name: KELLER WILLIAMS REALTY

Rem: Welcome home to this gracious colonial set in the heart of Westfield. Rare opportunity to own a home in this highly sought after porch-front community. Close to everything!

Agent Rem:
Dir: East Broad or Kimball Ave to Harrison Ave



03/10/2019
From: 1:00 PM
To: 4:00 PM
ML#: 3536798
 10 BELL DR, Westfield Town
 07090-2809
Bld#: 0 | **Unit#:**

Style: Split Level **LP:** \$589,000
Rooms: 7 **Status:** A
Bedrooms: 3 **Sign:** No
Tot Baths: 2.0 **Status:** A
Ybt: 1954 **Type:** PUBLIC
Basement: Yes **Refreshments:**
Agnt Name: FRANK D. ISOLDI **Agent Phone:** 908-728-4072

Office Name: COLDWELL BANKER REALTORS - EAST

Rem: Beautifully maintained Split Level home boasting an open floor plan, spacious & airy rooms, hardwood floors, newer baths & in-ground pool. First floor living room w/bay window that flows into the

Agent Rem: Spacious and open Split level home with in ground pool.
Dir: Rahway Avenue to Bell Drive



03/10/2019
From: 1:00 PM
To: 4:00 PM
ML#: 3532100
 3 SCOTCHWOOD GLN, Scotch
 Plains Twp. 07076-2417
Bld#: 0 | **Unit#:**

Style: Custom Home, Expanded Ranch **LP:** \$910,000
Rooms: 10 **Status:** A
Bedrooms: 4 **Sign:** Yes
Tot Baths: 4.0 **Status:** A
Ybt: 1960 **Type:** PUBLIC
Basement: Yes **Refreshments:**
Agnt Name: BRIGID ROBERTSHAW **Agent Phone:** 908-230-0052

Office Name: KELLER WILLIAMS REALTY

Rem: Beautiful custom 4 bd/4 bath resort style home on a quiet cul-de-sac. Remodeled in 2016, resting on an acre* of park-like grounds, this picture perfect home has a wonderfully versatile floor plan.

Agent Rem:
Dir: Cooper to Heather Ln, left on Highlander, right on Scotchwood Glen



03/10/2019
From: 1:00 PM
To: 3:00 PM
ML#: 3536811
 1520 RAHWAY RD, Scotch
 Plains Twp. 07076-2714
Bld#: 0 | **Unit#:**

Style: TwoStory **LP:** \$549,900
Rooms: 10 **Status:** A
Bedrooms: 6 **Sign:** Yes
Tot Baths: 2.0 **Status:** A
Ybt: 1958 **Type:** PUBLIC
Basement: Yes **Refreshments:**
Agnt Name: PAUL LAMASTRA **Agent Phone:** 908-337-4540

Office Name: ERA SUBURB REALTY

Rem: True mother/daughter. 2 separate units. Not a legal 2 family. Can be used as in-law apartment. Whole house generator. Hardwood floors. 3 bedrooms on each floor and 1 full bath on each floor. Large

Agent Rem:
Dir: Cooper Rd to left on Rahway

Agent 4 Up Open House

03/10/2019
From: 1:00 PM
To: 4:00 PM
ML#: 3534342
 1129 IRVING AVE, Westfield
 Town 07090-1662
Bld#: 0 | **Unit#:**

Style: Colonial
Rooms: 9
Bedrooms: 4
Tot Baths: 3.0
Ybt: 1988
Basement: Yes
Agnt Name: EUGENE J. WISNIEWSKI

LP: \$850,000
Status: A
Sign: Yes
Status: A
Type: PUBLIC
Refreshments:
Agent Phone: 908-416-6303

Office Name: CENTURY 21 SUPREME REALTY

Rem: Built in 1988 and recently updated 4BR, 3BA colonial has so much to offer! The 1st fl features an entry foyer, living room, formal dining rm, EIK with s.s. appliances & granite counter tops, family

Agent Rem:
Dir: Central Ave to Sycamore St , Right on Irving Ave, to last house on left of dead end.



03/10/2019
From: 2:00 PM
To: 4:00 PM
ML#: 3534822
 11 COTTAGE WAY, Fanwood
 Boro 07023-1000
Bld#: 0 | **Unit#:**

Style: Colonial
Rooms: 8
Bedrooms: 4
Tot Baths: 3.0
Ybt: 2001
Basement: Yes
Agnt Name: ROBERT ZEBALDA

LP: \$535,000
Status: A
Sign: Yes
Status: A
Type: PUBLIC
Refreshments:
Agent Phone: 917-992-4430

Office Name: KELLER WILLIAMS SUBURBAN REALTY

Rem: American Dream Home! Just bring your decorating ideas! Move-in ready Colonial on cul-de-sac w/brand new carpeting throughout, freshly painted top to bottom! Tiled entry foyer leads past formal LR

Agent Rem:
Dir: Route 22 to Terrill road, turn left on Cottage



03/10/2019
From: 1:00 PM
To: 4:00 PM
ML#: 3536702
 264 HEMLOCK AVE, Garwood
 Boro 07027-1429
Bld#: 0 | **Unit#:**

Style: Colonial
Rooms: 8
Bedrooms: 4
Tot Baths: 2.1
Ybt: 2006
Basement: Yes
Agnt Name: DENISE MARAN

LP: \$639,000
Status: A
Sign: Yes
Status: A
Type: PUBLIC
Refreshments:
Agent Phone: 908-451-1319

Office Name: BHHS - NEW JERSEY PROPERTIES

Rem: Built in 2006 this home features a dramatic two-story foyer, an open floor plan w/ 9' ceilings and spacious rooms thru-out. 1st floor features a Living Room & Formal Dining Room, both with lots of

Agent Rem: Just Listed/ 1st OH ! 4 Bed, 2.5 Bath Colonial built in 2006. 2 Story Entry Foyer, Spacious rooms, Open Floor Plan. Prime location on Cranford/Westfield border
Dir: South Avenue to Center Street. Left on Hemlock Avenue Or Lexington Avenue to Hemlock Avenue.



03/10/2019
From: 1:00 PM
To: 4:00 PM
ML#: 3536827
 56 LIVINGSTON AVE, Cranford
 Twp. 07016-2837
Bld#: 0 | **Unit#:**

Style: Custom Home, Split Level
Rooms: 10
Bedrooms: 4
Tot Baths: 2.1
Ybt: 1953
Basement: Yes
Agnt Name: ROMUALD MIODUSZEWSKI

LP: \$619,800
Status: A
Sign: Yes
Status: A
Type: PUBLIC
Refreshments:
Agent Phone: 1-908-209-1031

Office Name: CENTURY 21 SUPREME REALTY

Rem: Wow A custom Tri level Split, renovated 2008 with may upgrades. 1st floor features living room formal dining room combo, eat in kitchen with maple cabinets, granite counter tops, black SS appliance

Agent Rem:
Dir: South Union Ave to Livingston Ave or Lexington Ave to Retford Ave to Livingston Ave

Agent 4 Up Open House

4876064

03/10/2019
From: 1:00 PM
To: 4:00 PM
ML#: 3536860
 112 COLUMBIA AVE, Cranford
 Twp. 07016-2032
Bld#: 0 | **Unit#:**

Style: Bi-Level
Rooms: 9
Bedrooms: 3
Tot Baths: 2.0
Ybt: 1973
Basement: No
Agnt Name: EUGENE J.
 WISNIEWSKI

LP: \$449,500
Status: A
Sign: Yes
Status: A
Type: PUBLIC
Refreshments:
Agent Phone: 908-416-6303

Office Name: CENTURY 21 SUPREME REALTY

Rem: Potential Galore! Lovingly maintained by the original owner, this bi-level is a golden opportunity to create your dream home. The ground level has the family room, laundry room, full bath, and den

Agent Rem:
Dir: Orange Ave to Columbia Ave



4876175

03/10/2019
From: 2:00 PM
To: 5:00 PM
ML#: 3536906
 36 SPRUCE ST, Cranford Twp.
 07016-1732
Bld#: 0 | **Unit#:**

Style: Colonial
Rooms: 9
Bedrooms: 4
Tot Baths: 2.1
Ybt: 1923
Basement: Yes
Agnt Name: LISA STAFFORD

LP: \$699,900
Status: A
Sign: Yes
Status: A
Type: PUBLIC
Refreshments:
Agent Phone: 908-337-2021

Office Name: COLDWELL BANKER REALTORS - EAST

Rem: Picture perfect Cranford Colonial featuring old world charm w/ modern amenities, conveniently located to schools & everything downtown Cranford has to offer! Step inside through

Agent Rem: Note Open House is from 2-5pm!
Dir: west end place to Spruce Street



4876102

03/10/2019
From: 1:00 PM
To: 4:00 PM
ML#: 3536928
 309 MANOR AVE, Cranford
 Twp. 07016-2033
Bld#: 0 | **Unit#:**

Style: Bungalow
Rooms: 7
Bedrooms: 3
Tot Baths: 2.0
Ybt: 1924
Basement: Yes
Agnt Name: SHARON STEELE

LP: \$415,000
Status: A
Sign: Yes
Status: A
Type: PUBLIC
Refreshments:
Agent Phone: 908-447-3579

Office Name: COLDWELL BANKER REALTORS - WEST

Rem: This Cranford bungalow has so much to offer! Beyond the sunny enclosed front porch is the living room w/ gas fireplace and arched doorway, formal dining room, updated kitchen, spacious family room and

Agent Rem:
Dir: Springfield Ave to Orange Ave left on Manor Ave



4870349

03/10/2019
From: 1:00 PM
To: 4:00 PM
ML#: 3531747
 1516 BOULEVARD, Westfield
 Town 07090-2811
Bld#: 0 | **Unit#:**

Style: Colonial, Custom Home
Rooms: 11
Bedrooms: 5
Tot Baths: 4.1
Ybt: 2016
Basement: Yes
Agnt Name: MARIA D. ILIEV

LP: \$945,000
Status: A
Sign: Yes
Status: A
Type: PUBLIC
Refreshments:
Agent Phone: 908-256-1429

Office Name: WEICHERT REALTORS

Rem: Simply Stunning 2 Yr Old Cust Colonial of unsurpassed Quality, Spacious w/ 5 BR's, 4 1/2 BA, Open & Inviting interior feat 1st. Fl. Den, Banquet-size Dining Rm, Open lay-out Kitchen to Fam. Rm w/ F/P,

Agent Rem:
Dir: South Avenue to Boulevard, #1516 between Marlboro & Vernon Pl.

Agent 4 Up Open House

03/09/2019
From: 2:00 PM
To: 4:00 PM
ML#: 3530234
 3 TUXEDO PL, Cranford Twp.
 07016-2354
Bld#: 0 | **Unit#:**

Style: Colonial
Rooms: 10
Bedrooms: 5
Tot Baths: 3.1
Ybt: 1935
Basement: Yes

LP: \$709,000
Status: A
Sign: Yes
Status: A
Type: PUBLIC
Refreshments:

Office Name: TOWNE REALTY GROUP, LLC

Rem: Move in Condition 5 BR/3.1 BA side hall colonial on manicured property in desirable Northside location. Entry foyer, hardwood floors & high hat lighting throughout,

Agent Rem: Updated 5 Br/3.1 Ba Colonial in desirable neighborhood, Move in condition! Just reduced!
Dir: N.Union to Manor to Tuxedo



03/10/2019
From: 1:00 PM
To: 4:00 PM
ML#: 3535591
 1703 RAMAPO WAY, Scotch
 Plains Twp. 07076-2319
Bld#: 0 | **Unit#:**

Style: Custom Home
Rooms: 11
Bedrooms: 5
Tot Baths: 4.0
Ybt: 1953
Basement: No

LP: \$719,000
Status: A
Sign: Yes
Status: A
Type: PUBLIC
Refreshments:

Office Name: COLDWELL BANKER REALTORS - WEST

Rem: Top Location! Move-in ready! This custom home is warm & inviting w/ an open flow! Warm hues & gleaming HWF, updated EIK w/ SS appl, granite counters, glass tile back splash, pantry, built-in desk,

Agent Rem: Wonderful home w/ lots of space! Beautifully done, move-in ready w/updated kit and baths. First floor bedrooms and 2 full baths. Perfect for multi generations!
Dir: Martine to Ramapo Way



03/10/2019
From: 1:00 PM
To: 3:00 PM
ML#: 3531887
 218 WELLS ST, Westfield Town
 07090-2017
Bld#: 0 | **Unit#:**

Style: Colonial
Rooms: 8
Bedrooms: 4
Tot Baths: 2.1
Ybt: 1941
Basement: Yes

LP: \$819,000
Status: A
Sign: Yes
Status: A
Type: PUBLIC
Refreshments:

Office Name: COLDWELL BANKER REALTORS - EAST

Rem: SITTING UP ABOVE THE STREET, THIS MOVE IN READY COLONIAL CHECKS ALL OF THE BOXES WITH THE ADDED BONUS OF A FANTASTIC WASHINGTON SCHOOL NEIGHBORHOOD AND CLOSE PROXIMITY TO TOWN, TRAIN, LIBRARY, PARKS

Agent Rem: MOVE RIGHT INTO THIS SPACIOUS 4 BEDROOM 2 1/2 BATH COLONIAL IN WASHINGTON SCHOOL DISTRICT - CLOSE TO TOWN, TRAIN, BUS, SCHOOLS, PARK & LIBRARY!
Dir: E Broad to Wells



03/10/2019
From: 1:00 PM
To: 4:00 PM
ML#: 3509792
 103 COLIN KELLY CT, Cranford
 Twp. 07016-3336
Bld#: 0 | **Unit#:**

Style: Cape Cod
Rooms: 8
Bedrooms: 5
Tot Baths: 2.0
Ybt: 1951
Basement: Yes

LP: \$424,000
Status: A
Sign: Yes
Status: A
Type: PUBLIC
Refreshments:

Office Name: CENTURY 21 SUPREME REALTY

Rem: Much larger than it looks! Located on a quiet cul-de-sac, this 5 bedroom cape cod has so much to offer. The first floor consists of the living room, dining room, kitchen with access to deck/yard,

Agent Rem:
Dir: Raritan Rd to Colin Kelly Ct or Lexington Ave to Colin Kelly St to Colin Kelly Ct

Agent 4 Up Open House



03/10/2019
From: 1:00 PM
To: 3:00 PM
ML#: 3537016
 219 HOLLY ST, Cranford Twp.
 07016-2134
Bld#: 0 | Unit#:

Style: Victorian **LP:** \$789,000
Rooms: 13 **Status:** A
Bedrooms: 6 **Sign:** Yes
Tot Baths: 3.0 **Status:** A
Ybt: 1890 **Type:** PUBLIC
Basement: Yes **Refreshments:**
Agt Name: ROBERT CHACONAS **Agent Phone:** 973.765.4984

Office Name: KELLER WILLIAMS - NJ METRO GROUP

Rem: Welcome to this gorgeous traditional Victorian home! As you enter the home you're greeted by the charming foyer, which opens up to the beautiful wooden staircase, illuminated by a custom stain-glass

Agent Rem:
Dir: On the corner of Holly and Springfield



03/10/2019
From: 2:00 PM
To: 4:00 PM
ML#: 3534084
 11 Pittsfield St, Cranford Twp.
 07016-1829
Bld#: 0 | Unit#:

Style: Colonial, Victorian **LP:** \$1,035,000
Rooms: 11 **Status:** A
Bedrooms: 6 **Sign:** Yes
Tot Baths: 2.1 **Status:** A
Ybt: 1896 **Type:** PUBLIC
Basement: Yes **Refreshments:**
Agt Name: JULIE MURPHY **Agent Phone:** 908-415-6781

Office Name: COLDWELL BANKER REALTORS - WEST

Rem: Iconic 1896 Victorian Jewel most recently a host at Cranford Porchfest 2018! Sitting proudly on nearly 1/2 acre of lush, professionally landscaped property w/new 2 car garage designed to compliment th

Agent Rem:
Dir: North Ave to Orchard St to Pittsfield St



03/10/2019
From: 1:00 PM
To: 4:00 PM
ML#: 3537020
 532 SHERWOOD PKY, Westfield
 Town 07090-2306
Bld#: 0 | Unit#:

Style: Colonial **LP:** \$725,000
Rooms: 8 **Status:** A
Bedrooms: 4 **Sign:** Yes
Tot Baths: 2.2 **Status:** A
Ybt: 1925 **Type:** PUBLIC
Basement: Yes **Refreshments:**
Agt Name: CLAUDIA GANAS **Agent Phone:** 908-240-7871

Office Name: PROMINENT PROPERTIES SIR

Rem: Charm and character describes this impeccably maintained 4 bed 2 full 2 half bath Colonial. located in a sought after neighborhood and the highly desirable Wilson School District.

Agent Rem: Charming Colonial. Great neighborhood, close to Wilson Elementary and Mountainside Village. Harwood floors throughout, spacious rooms, large private backyard
Dir: Mountain Avenue to Sherwood Parkway OR N. Chestnut to Belvidere to Sherwood Parkway



03/10/2019
From: 1:00 PM
To: 4:00 PM
ML#: 3520087
 72 SHADY LN, Fanwood Boro
 07023-1746
Bld#: 0 | Unit#:

Style: Split Level **LP:** \$549,900
Rooms: 9 **Status:** A
Bedrooms: 4 **Sign:** Yes
Tot Baths: 2.1 **Status:** A
Ybt: 1957 **Type:** PUBLIC
Basement: Yes **Refreshments:**
Agt Name: KIMBERLEY HALEY **Agent Phone:** 908-377-7174

Office Name: COLDWELL BANKER REALTORS - EAST

Rem: Custom home near all schools, town & NYC trans. Free-flowing living spaces w/lots of natural light, privacy-fenced yard w/patio, attached garage, storage shed. Master Suite addition with luxe bath.

Agent Rem:
Dir: South Ave, left on Shady

Agent 4 Up Open House



03/10/2019
From: 1:00 PM
To: 4:00 PM
ML#: 3536626
 1016 IRVING AVE, Westfield
 Town 07090-1638
Bld#: 0 | **Unit#:**

Style: Colonial
Rooms: 8
Bedrooms: 3
Tot Baths: 3.0
Ybt: 1917
Basement: Yes

LP: \$449,900
Status: A
Sign: Yes
Status: A
Type: PUBLIC
Refreshments:
Agent Phone: 908-377-7174

Office Name: COLDWELL BANKER REALTORS - EAST

Rem: Well maintained Colonial on oversized property in desirable Manor Park. 3 BRs/3BAs, finished basement, 2 car garage, new deck, updated plumbing, oversized dining room, hwd floors, 2 dens, LR w/FP!

Agent Rem:
Dir: Central to Elizabeth, right on Irving



03/10/2019
From: 1:00 PM
To: 4:00 PM
ML#: 3536636
 789 AUSTIN ST, Westfield Town
 07090-4445
Bld#: 0 | **Unit#:**

Style: Ranch
Rooms: 7
Bedrooms: 4
Tot Baths: 2.1
Ybt: 1963
Basement: Yes

LP: \$668,000
Status: A
Sign: Yes
Status: A
Type: PUBLIC
Refreshments:
Agent Phone: 908-377-7174

Office Name: COLDWELL BANKER REALTORS - EAST

Rem: Updated Ranch with open floor plan, ELK w/granite, white cabinets & SS appliances. Vaulted ceilings, hwd flrs, NEW baths, patio, lush landscape, near top rated schools and NYC transportation.

Agent Rem:
Dir: On Lamberts Mill, corner of Austin



03/10/2019
From: 1:00 PM
To: 4:00 PM
ML#: 3506269
 703 ST MARKS AVE, Westfield
 Town 07090-2014
Bld#: 0 | **Unit#:**

Style: Colonial
Rooms: 7
Bedrooms: 4
Tot Baths: 2.1
Ybt: 1932
Basement: Yes

LP: \$770,000
Status: A
Sign: Yes
Status: A
Type: PUBLIC
Refreshments:
Agent Phone: 908-377-7174

Office Name: COLDWELL BANKER REALTORS - EAST

Rem: Stunning open plan 7RM/4BR/2.5BA totally renovated Colonial is set on a quiet tree lined street with easy access to downtown, schools, and NYC transportation

Agent Rem:
Dir: South Chestnut to St.. Marks



03/10/2019
From: 1:00 PM
To: 3:00 PM
ML#: 3530245
 70 THOMAS DR, Clark Twp.
 07066-2225
Bld#: 0 | **Unit#:**

Style: Colonial, Custom Home
Rooms: 10
Bedrooms: 4
Tot Baths: 3.0
Ybt: 1957
Basement: Yes

LP: \$730,000
Status: A
Sign: Yes
Status: A
Type: PUBLIC
Refreshments:
Agent Phone: 908-578-3427

Office Name: BHHS - NEW JERSEY PROPERTIES

Rem: Top Neighborhood. Park like Property. Whole home renovation. Kitchen w/ Island and Butlers Pantry, Lots of Light. Living Room w/ wood burning Fireplace. Master bedroom suite w/ MasterBath and WIC

Agent Rem: Price reduced.
Dir: Raritan to Walter right onto Thomas

Agent 4 Up Open House



03/10/2019
From: 2:00 PM
To: 4:00 PM
ML#: 3526078
 1279 POPLAR AVE,
 Mountainside Boro 07092-1928
Bld#: 0 | **Unit#:**

Style: Ranch **LP:** \$489,000
Rooms: 10 **Status:** A
Bedrooms: 3 **Sign:** Yes
Tot Baths: 2.0 **Status:** A
Ybt: 1952 **Type:** PUBLIC
Basement: Yes **Refreshments:**

Office Name: WEICHERT REALTORS

Agent Name: PHYLLIS STERN **Agent Phone:** 908-337-4994

Rem: This brick front ranch has room galore and is conveniently located near public transportation, highways, parks and more. There are 3 bedrooms and 2 full baths. The 22 x 13 LR/DR combo has a fireplace

Agent Rem: 3 bedroom 2bth ranch, updated eat-in-kitchen w/granite countertops, hardwood floors, CAC, finished walkout basement, deck off kitchen, fireplace in Living Room.
Dir: New Providence to Birch Hill right on Old Tote straight to 1279 Poplar or Rt 22 right on Central left on Poplar



03/10/2019
From: 1:00 PM
To: 4:00 PM
ML#: 3522497
 16 BURGESS CT, Westfield
 Town 07090-2805
Bld#: 0 | **Unit#:**

Style: Bi-Level, Custom Home **LP:** \$699,900
Rooms: 8 **Status:** A
Bedrooms: 4 **Sign:** Yes
Tot Baths: 3.0 **Status:** A
Ybt: 1968 **Type:** PUBLIC
Basement: No **Refreshments:**

Office Name: COLDWELL BANKER REALTORS - EAST

Agent Name: FATEN MAHRAN **Agent Phone:** 908-403-2661

Rem: Be prepared to fall in love with this outstanding stone front,custom built home featuring quality updates inside and out. Located on a desirable street, this 9 room, 4 bedrooms and 3 recently updated

Agent Rem: REDUCED !!! Come and see this beautiful renovated custom built home, offering so much at this new price .
Dir: Rahway Ave. to Burgess Ct. Corner House



03/10/2019
From: 1:00 PM
To: 4:00 PM
ML#: 3537088
 3 AVON RD, Clark Twp. 07066-3001
Bld#: 0 | **Unit#:**

Style: Custom Home **LP:** \$899,900
Rooms: 12 **Status:** A
Bedrooms: 6 **Sign:** Yes
Tot Baths: 4.1 **Status:** A
Ybt: 1965 **Type:** PUBLIC
Basement: Yes **Refreshments:** Snacks

Office Name: BHHS - NEW JERSEY PROPERTIES

Agent Name: JACQUELINE VENEZIO **Agent Phone:** 732-259-3446

Rem: Come home to style! This luxurious custom home was completely rebuilt in 2003.The homeowners left no stone unturned. The paver walkway leads you into a foyer with raised panel wainscoting which runs

Agent Rem:
Dir: Madison Hill Road to Mildred Terrace to Kennedy Drive to Avon Road



03/10/2019
From: 1:00 PM
To: 4:00 PM
ML#: 3535914
 2235 ALGONQUIN DR, Scotch
 Plains Twp. 07076-4605
Bld#: 0 | **Unit#:**

Style: Colonial **LP:** \$475,000
Rooms: 9 **Status:** A
Bedrooms: 4 **Sign:** Yes
Tot Baths: 1.1 **Status:** A
Ybt: 1920 **Type:** PUBLIC
Basement: Yes **Refreshments:**

Office Name: COLDWELL BANKER REALTORS - WEST

Agent Name: PATRICIA A PLANTE **Agent Phone:** 908-803-1478

Rem: Welcome home to this Spacious Colonial on a beautifully landscaped lot.The 1st floor has formal living & dining room with gleaming hardwood floors. There is a cozy 1st floor family room & half bath.

Agent Rem:
Dir: South Ave to Hetfield to Algonquin

Agent 4 Up Open House



03/10/2019
From: 1:00 PM
To: 3:00 PM
ML#: 3527340
 307 ORANGE AVE, Cranford
 Twp. 07016-2343
Bld#: 0 | Unit#:

Style: Colonial
Rooms: 8
Bedrooms: 4
Tot Baths: 2.2
Ybt: 1927
Basement: Yes
Agnt Name: JOHN RAMSDEN

LP: \$730,000
Status: A
Sign: Yes
Status: A
Type: PUBLIC
Refreshments:
Agent Phone: 914-450-8852

Office Name: KELLER WILLIAMS METROPOLITAN

Rem: Newly Built home from top to bottom featuring an Open Floor Plan and 2,711 square feet. Colonial style home features an a Hardi Plank Exterior and oversized Quartz Island in Kitchen.



03/10/2019
From: 2:00 PM
To: 4:00 PM
ML#: 3533070
 115 W GROVE ST, Westfield
 Town 07090-1605
Bld#: 0 | Unit#:

Style: Colonial
Rooms: 9
Bedrooms: 4
Tot Baths: 2.1
Ybt: 9999
Basement: Yes
Agnt Name: ROGERIA PEREIRA

LP: \$795,000
Status: A
Sign: Yes
Status: A
Type: PUBLIC
Refreshments: Snacks
Agent Phone: 908-347-2776

Office Name: RE/MAX NEW MILLENNIUM GROUP

Rem: This newly renovated colonial home is aesthetically pleasing to the eye!

Agent Rem: This newly renovated colonial home is aesthetically pleasing to the eye!
Dir: Central Avenue to Grove Street

Sorry,
 No picture
 available

03/10/2019
From: 1:00 PM
To: 3:00 PM
ML#: 3537169
 674 Trenton, Kenilworth Boro
 07033-1821
Bld#: 0 | Unit#:

Style: Split Level
Rooms: 8
Bedrooms: 3
Tot Baths: 1.1
Ybt: 9999
Basement: Yes
Agnt Name: MICHELLE DAVID

LP: \$389,900
Status: A
Sign: Yes
Status: A
Type: PUBLIC
Refreshments:
Agent Phone: 908-208-3775

Office Name: RE/MAX VISION

Rem: 3 bed 1 1/2 bath Ground Level Beautiful Split, just unpack and move right in!! Newer Heating, AC, replacement windows, Newer Appliances, freshly painted, freshly refinished hardwood floors, Large Open

Agent Rem:
Dir: S Michigan Ave to Trenton Ave



03/10/2019
From: 1:00 PM
To: 4:00 PM
ML#: 3535677
 1089 PROSPECT AVE,
 Mountainside Boro 07092-1508
Bld#: 0 | Unit#:

Style: Ranch
Rooms: 9
Bedrooms: 4
Tot Baths: 3.1
Ybt: 1971
Basement: Yes
Agnt Name: LUCY E. THOMPSON

LP: \$995,000
Status: A
Sign: Yes
Status: A
Type: PUBLIC
Refreshments:
Agent Phone: 908-347-1888

Office Name: KELLER WILLIAMS REALTY

Rem: Expansive, light-filled ranch on dead end street with winter views through the trees to NYC - must be seen to be believed w/huge rooms, newly renovated white kitchen with large center island w/seating

Agent Rem: Huge, light-filled ranch on dead end street with winter views through the trees to NYC, 3 gges & potential for in-law/au pair suite with sep entrance.
Dir: Summit Road to Prospect Ave - second house from the end on the left hand side

Agent 4 Up Open House

03/10/2019
From: 1:00 PM
To: 4:00 PM
ML#: 3530491
 1168 LAKE AVE UNIT 18, Clark
 Twp. 07066-2719
Bld#: 0 | **Unit#:** 18

Style: Multi Floor Unit,
Townhouse-Interior **LP:** \$415,000
Rooms: 7 **Status:** A
Bedrooms: 3 **Sign:** Yes
Tot Baths: 2.1 **Status:** A
Ybt: 1985 **Type:** PUBLIC
Basement: Yes **Refreshments:**
Agt Name: ANNA KRAPIVINA **Agent Phone:** 908-251-2709

Office Name: RE/MAX INTEGRITY ADVANTAGE

Rem: Welcome to the beautiful, updated townhome located in the sought after community of vibrant Clark. The property highlights include 3 updated bathrooms, renovated kitchen, hardwood floors on the first

Agent Rem:
Dir: Lake to Oak Ridge Manor, between Cellar and Sweetbriar



03/10/2019
From: 1:00 PM
To: 3:00 PM
ML#: 3533704
 45A-2 Sandra Circle, Westfield
 Town 07090-1179
Bld#: 0 | **Unit#:** 2

Style: One Floor Unit **LP:** \$212,000
Rooms: 5 **Status:** A
Bedrooms: 2 **Sign:** No
Tot Baths: 1.0 **Status:** A
Ybt: 1965 **Type:** PUBLIC
Basement: Yes **Refreshments:**
Agt Name: IRENE KATZ **Agent Phone:** 908 419-6982

Office Name: COLDWELL BANKER REALTORS - EAST

Rem: Spacious 2 bedroom, 1 bath apt. in desirable community of Wychwood Gardens. Basement and laundry facilities in the building. Outdoor/inground association pool for your summer fun and relaxation.

Agent Rem: Great condo/co-op conveniently located near transportation, parks and shopping.
Dir: E. Broad St. to West Ct. to right on Sandra Circle. Building on right.



03/10/2019
From: 2:00 PM
To: 4:00 PM
ML#: 3533401
 2348 WESTFIELD AVE, Scotch
 Plains Twp. 07076
Bld#: 0 | **Unit#:**

Style: Colonial, Detached **LP:** \$649,000
Rooms: 8 **Status:** A
Bedrooms: 4 **Sign:** Yes
Tot Baths: 2.1 **Status:** A
Ybt: 2002 **Type:** PUBLIC
Basement: Yes **Refreshments:**
Agt Name: JANE SAPIENZA **Agent Phone:** 908-410-4404

Office Name: WESTFIELD REALTY SERVICE**Rem:**

Agent Rem:
Dir: Westfield Avenue, turn onto Evergreen. House faces Evergreen (After paperwork to Post Office, twp will allow changing address to 2331 Evergreen)



03/10/2019
From: 1:00 PM
To: 4:00 PM
ML#: 3536336
 48 LANCE DR, Clark Twp.
 07066-2718
Bld#: 0 | **Unit#:**

Style: Ranch, Expanded
Ranch **LP:** \$569,000
Rooms: 9 **Status:** A
Bedrooms: 3 **Sign:** Yes
Tot Baths: 3.0 **Status:** A
Ybt: 1966 **Type:** PUBLIC
Basement: Yes **Refreshments:**
Agt Name: ANN MARIE HOWLEY **Agent Phone:** 732-735-5154

Office Name: WEICHERT REALTORS

Rem: This upgraded, updated rancher is deceiving on the outside. Rooms are all spacious, Gourmet kitchen with all the bells and whistles including granite, GE Cafe series range, Ravenna glass canopy exhaust

Agent Rem:
Dir: Lake Ave to Rutgers to Lance

Agent 4 Up Open House



03/10/2019
From: 1:00 PM
To: 4:00 PM
ML#: 3509718
 2 EASTGATE SQ, Westfield
 Town 07090-1177
Bld#: 0 | **Unit#:**

Style: Multi Floor Unit,
Townhouse-End Unit
Rooms: 8
Bedrooms: 3
Tot Baths: 2.1
Ybt: 1993
Basement: Yes
Agnt Name: JOYCE D. TAYLOR
Agent Rem:
Dir: East Broad Street to Eastgate

LP: \$675,000
Status: A
Sign: No
Status: A
Type: PUBLIC
Refreshments:
Agent Phone: 908-233-6417

Office Name: COLDWELL BANKER REALTORS - WEST

Rem: Welcome to this spacious end-unit town-home in the desirable Eastgate Square community. Exceptional storage space, comparable to most homes!



03/10/2019
From: 2:00 PM
To: 4:00 PM
ML#: 3530274
 106 EDGEWOOD RD, Cranford
 Twp. 07016-1917
Bld#: 0 | **Unit#:**

Style: Custom Home, Split
Level
Rooms: 8
Bedrooms: 4
Tot Baths: 3.1
Ybt: 0
Basement: No
Agnt Name: SUSAN ADLER

LP: \$689,000
Status: A
Sign: Yes
Status: A
Type: PUBLIC
Refreshments:
Agent Phone: 973 524 0644

Office Name: KELLER WILLIAMS REALTY

Rem: Spectacularly renovated Like New 4 Bedroom, 3 and ½ Bath home located just minutes from Nomahegan Park, blue ribbon schools, New York City Transportation and Cranford shopping and restaurants.

Agent Rem:
Dir: Springfield Ave to Riverside Drive take Venetia to Edgewood



03/10/2019
From: 1:00 PM
To: 4:00 PM
ML#: 3537261
 810 WALLBERG AVE, Westfield
 Town 07090-2336
Bld#: 0 | **Unit#:**

Style: Colonial
Rooms: 10
Bedrooms: 4
Tot Baths: 3.1
Ybt: 1935
Basement: Yes
Agnt Name: MARJORIE T. BROWN

LP: \$860,000
Status: A
Sign: Yes
Status: A
Type: PUBLIC
Refreshments:
Agent Phone: 201-889-1734

Office Name: KELLER WILLIAMS TOWNE SQUARE REAL

Rem: ~ Welcome Home to this Delightful North Side Colonial ~ Location, Location, Location! You will be impressed at every turn. Move Right In! Beautiful Hardwood Floors throughout this Sun Filled Home.

Agent Rem:
Dir: Woodland Ave to Grant Ave, Quick Left on to Garfield Ave, then right on to Wallberg Ave



03/10/2019
From: 1:00 PM
To: 4:00 PM
ML#: 3529523
 295 Bridle Path, Mountainside
 Boro 07092-1805
Bld#: 0 | **Unit#:**

Style: Cape Cod
Rooms: 9
Bedrooms: 4
Tot Baths: 3.0
Ybt: 1952
Basement: Yes

LP: \$679,000
Status: A
Sign: Yes
Status: A
Type: PUBLIC
Refreshments:

Office Name: COLDWELL BANKER REALTORS - WEST

Rem:

Agent Rem: Large 1st Floor Master Bedroom, Spacious
Dir: New Providence Road to Birch Hill Road - Turn left on Bridle Path