

Client 4 Up Open House



03/24/2019
From: 1:00 PM
To: 4:00 PM
ML#: 3517794
 205 SUNSET AVE Westfield
 Town 07090-1812
Bld#: 0 | Unit#:

Style: See Remarks
Rooms: 9
Bedrooms: 4
Tot Baths: 3.1
Ybt: 1958
Basement: Yes

LP: \$975,000
Status: Active
Sign: Yes
Status: Active
Type: Public
Refreshments:

Rem: Welcome to this Bright,Sunny & Spacious 4 Bdrm 3 1/2 Bth Expanded Split Level Home Located in the Premier Community of Westfield. Features include Lovely Hardwood Floors, Crown Molding, Many Windows,

Dir: East Broad Street to Davis Court, Left on Carol Road and Sunset Ave, AKA 8 Carol Road



03/24/2019
From: 1:00 PM
To: 4:00 PM
ML#: 3526112
 920 BOULEVARD Westfield
 Town 07090-2604
Bld#: 0 | Unit#:

Style: Colonial, Tudor
Rooms: 9
Bedrooms: 4
Tot Baths: 2.1
Ybt: 1928
Basement: Yes

LP: \$650,000
Status: Active
Sign: Yes
Status: Active
Type: Public
Refreshments:

Rem: Storybook Tudor home located in the vibrant town of Westfield. First level features spacious living room with w/b fireplace, formal dining room, EIK, mudroom, den, screened porch and a half bath.

Dir: Boulevard between Clifton and Grove



03/24/2019
From: 1:00 PM
To: 4:00 PM
ML#: 3531492
 1309 FRANCES TER
 Westfield Town 07090
Bld#: 0 | Unit#:

Style: Colonial
Rooms: 9
Bedrooms: 5
Tot Baths: 2.1
Ybt: 2005
Basement: Yes

LP: \$884,000
Status: Active
Sign: Yes
Status: Active
Type: Public
Refreshments:

Rem: Colonial gem offers sophistication and style. Spacious rooms appointed with detailed custom woodwork in a gracious open concept floor plan.Lovely LR has bright picture window. Gourmet kitchen with

Dir: Central to Clover to Frances



03/24/2019
From: 1:00 PM
To: 4:00 PM
ML#: 3531993
 145 LINCOLN RD Westfield
 Town 07090-3901
Bld#: 0 | Unit#:

Style: Colonial
Rooms: 11
Bedrooms: 5
Tot Baths: 2.2
Ybt: 1922
Basement: Yes

LP: \$1,200,000
Status: Active
Sign: Yes
Status: Active
Type: Public
Refreshments:

Rem: Updated sunlit 5 BR Colonial on sought after Lincoln Rd First floor offers Living Rm, Formal DR,Updated Kit, Family Rm, Den plus Study, the Five Bedrooms include an expansive Master Suite addition

Dir: Prospect to Lincoln Rd or Clark St to Webster to Lincoln

Client 4 Up Open House



03/24/2019
From: 1:00 PM
To: 4:00 PM
ML#: 3529470
 1345 CENTRAL AVE
 Westfield Town 07090-2263
Bld#: 0 | Unit#:

Style: Colonial
Rooms: 8
Bedrooms: 3
Tot Baths: 2.1
Ybt: 9999
Basement: Yes
LP: \$537,000
Status: Active
Sign: Yes
Status: Active
Type: Public
Refreshments: Beverages

Rem: As New Colonial ! Totally renovated and updated exterior and interior in 2017 and 2018. Good taste and open floor plan. Minutes to award winning schools, train, highways and top rated town center.

Dir: South Avenue East to Central Avenue or Raritan Road to Central Avenue #1345



03/24/2019
From: 1:00 PM
To: 3:00 PM
ML#: 3532319
 1035 SUMMIT AVE Westfield
 Town 07090-2732
Bld#: 0 | Unit#:

Style: Custom Home
Rooms: 11
Bedrooms: 4
Tot Baths: 2.1
Ybt: 1955
Basement: Yes
LP: \$749,000
Status: Active
Sign: Yes
Status: Active
Type: Public
Refreshments:

Rem: *Mid Century modern style home w/open concept * sleek stone fireplace in formal living room * the formal dining room opens to a fabulous great room offering an ideal space to entertain *

Dir: South Ave (across from train station) to Summit Avenue (corner of Midvale)



03/24/2019
From: 1:00 PM
To: 4:00 PM
ML#: 3534009
 21 ROOSEVELT AVE
 Fanwood Boro 07023-1740
Bld#: 0 | Unit#:

Style: Colonial
Rooms: 10
Bedrooms: 4
Tot Baths: 3.1
Ybt: 2018
Basement: Yes
LP: \$698,900
Status: Active
Sign: Yes
Status: Active
Type: Public
Refreshments:

Rem: LOCAL CUSTOM BUILDER OFFERS RARE OPPORTUNITY FOR 4 BEDROOM NEW CONSTRUCTION HOME AT THIS PRICE IN FANWOOD- WITH AMAZINGLY LARGE DESIGNER GOURMET KITCHEN / FAMILY ROOM COMBINATION

Dir: MARTINE--TO EVELYN - LEFT TO ROOSEVELT AT END OF CUL DE SAC



03/23/2019
From: 11:00 AM
To: 4:00 PM
ML#: 3525522
 1498 Alpine Ridge Way
 Mountainside Boro 07092-2404
Bld#: 1 | Unit#:4

Style: Multi Floor Unit, Townhouse-Interior
Rooms: 7
Bedrooms: 3
Tot Baths: 2.1
Ybt: 2018
Basement: Yes
LP: \$699,900
Status: Active
Sign: Yes
Status: Active
Type: Public
Refreshments:

Rem: Welcome to Alpine Ridge. Thank you for visiting and touring our spectacular model home and community. Alpine Ridge is an intimate collection of 24 distinctive townhomes.

Dir: Route 22 West Bound Side

Client 4 Up Open House



03/24/2019
From: 1:00 PM
To: 4:00 PM
ML#: 3535495
 18 FLORENCE DR Clark
 Twp. 07066-1211
Bld#: 0 | Unit#:

Style: Colonial
Rooms: 8
Bedrooms: 4
Tot Baths: 2.0
Ybt: 1950
Basement: Yes

LP: \$469,900
Status: Active
Sign: Yes
Status: Active
Type: Public
Refreshments:

Rem: Picturesque Colonial located on a quiet, winding, tree lined street. First level features spacious living room, formal dining room, gourmet kitchen, bedroom/den, updated full bath. Hardwood floors

Dir: Walnut Ave to Florence Dr



03/24/2019
From: 1:00 PM
To: 4:00 PM
ML#: 3538373
 173 N LEHIGH AVE Cranford
 Twp. 07016-3040
Bld#: 0 | Unit#:

Style: Cape Cod, Cottage
Rooms: 9
Bedrooms: 4
Tot Baths: 2.0
Ybt: 1920
Basement: Yes

LP: \$399,000
Status: Active
Sign: Yes
Status: Active
Type: Public
Refreshments:

Rem: Picturesque, versatile 4/5 BR Cape Cod and an affordable opportunity to live in Cranford. Nestled on a 50x200 landscaped lot. First level features and inviting front porch, living room, cozy kitchen

Dir: Centennial Ave to No. Lehigh



03/24/2019
From: 1:00 PM
To: 4:00 PM
ML#: 3523126
 527 N CHESTNUT ST
 Westfield Town 07090-2416
Bld#: 0 | Unit#:

Style: Colonial
Rooms: 8
Bedrooms: 3
Tot Baths: 1.1
Ybt: 1930
Basement: Yes

LP: \$619,000
Status: Active
Sign: Yes
Status: Active
Type: Public
Refreshments:

Rem: Adorable Colonial with open floor plan; updated Kitchen open to both Dining Room and Living Room. Enclosed porch open to new bluestone terrace; extensive landscaping has been recently completed

Dir: East Broad St to North Chestnut; OR, Mountain Ave to North Chestnut



03/24/2019
From: 1:00 PM
To: 4:00 PM
ML#: 3534797
 37 JOHNSON AVE Cranford
 Twp. 07016-2639
Bld#: 0 | Unit#:

Style: Custom Home
Rooms: 9
Bedrooms: 5
Tot Baths: 4.0
Ybt: 2019
Basement: No

LP: \$689,000
Status: Active
Sign: Yes
Status: Active
Type: Public
Refreshments:

Rem: Look no further! Stunning new construction in desirable Cranford! Modern open floor plan with a grand kitchen highlighted by an enormous center island. Vaulted ceiling with fireplace in living room.

Dir: Elise St to Johnson Ave

Client 4 Up Open House



4870530

03/24/2019
From: 1:00 PM
To: 4:00 PM
ML#: 3533798
 28 BURREINGTON GORGE
 Westfield Town 07090
Bld#: 0 | Unit#:

Style: Colonial
Rooms: 10
Bedrooms: 4
Tot Baths: 4.1
Ybt: 1961
Basement: Yes

LP: \$1,300,000
Status: Active
Sign: Yes
Status: Active
Type: Public
Refreshments:

Rem: Architects own home! A remarkable transformation from a Ranch to a Colonial. Each BR has its own bath There's a 1st fl master/ guest suite, a separate office, family rm & a chef's kitchen! 3rd floor

Dir: Lawrence to Barchester to Burrington Gorge



4876821

03/24/2019
From: 1:00 PM
To: 4:00 PM
ML#: 3537547
 36 STAGAARD PL Fanwood
 Boro 07023-1549
Bld#: 0 | Unit#:

Style: Custom Home
Rooms: 9
Bedrooms: 5
Tot Baths: 3.1
Ybt: 2018
Basement: Yes

LP: \$725,000
Status: Active
Sign: Yes
Status: Active
Type: Public
Refreshments:

Rem: Newly built custom dream home just a few blocks from the Fanwood Train Station! This 5 bedroom, 3.5 bathroom home with a 3 car garage offers over 3,000 square feet of living space.

Dir: South Ave or La Grande Ave to Stagaard Pl



03/24/2019
From: 1:00 PM
To: 4:00 PM
ML#: 3539483
 412 CRANFORD AVE
 Cranford Twp. 07016-2529
Bld#: 0 | Unit#:

Style: Split Level
Rooms: 8
Bedrooms: 3
Tot Baths: 1.1
Ybt: 1959
Basement: Yes

LP: \$499,000
Status: Active
Sign: Yes
Status: Active
Type: Public
Refreshments:

Rem: Lovingly kept home with hardwood floors, beautiful living room and dining room open floor plan, 2 king and one queen size bedrooms. Renovated ceramic tiled baths. Large family room and rec room.

Dir: Orange to Birchwood to Cranford



4867480

03/24/2019
From: 1:00 PM
To: 4:00 PM
ML#: 3534596
 1027 CELLAR AVE Scotch
 Plains Twp. 07076-3161
Bld#: 0 | Unit#:

Style: Multi Floor Unit,
Townhouse-End Unit
Rooms: 4
Bedrooms: 2
Tot Baths: 1.0
Ybt: 1986
Basement: No

LP: \$242,000
Status: Active
Sign: No
Status: Active
Type: Public
Refreshments:

Rem: Move-in ready end-unit with an open floor plan & recent updates including a renovated bathroom, new carpeting in the master & a new floor & granite counter in the kitchen! Wonderful two level living!

Dir: Lake Ave. to Cellar

Client 4 Up Open House



03/24/2019
From: 1:00 PM
To: 4:00 PM
ML#: 3538038
 110 NELSON PL Westfield
 Town 07090-4035
Bld#: 0 | Unit#:

Style: Colonial
Rooms: 10
Bedrooms: 4
Tot Baths: 4.1
Ybt: 2005
Basement: Yes

LP: \$1,190,000
Status: Active
Sign: Yes
Status: Active
Type: Public
Refreshments:

Rem: Exceptionally upgraded Northside Center Hall Colonial, located on a quiet street a few blocks from Downtown Shopping, Restaurants, Schools and NYC Transportation. Some of the many upgrades include a

Dir: Elm Street or Prospect Street to Cowperthwaite Place to Nelson Place

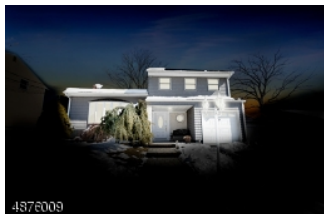

03/24/2019
From: 1:00 PM
To: 3:00 PM
ML#: 3536738
 9 EMERSON RD Clark Twp.
 07066-1621
Bld#: 0 | Unit#:

Style: Split Level
Rooms: 8
Bedrooms: 4
Tot Baths: 2.1
Ybt: 1958
Basement: Yes

LP: \$524,999
Status: Active
Sign: Yes
Status: Active
Type: Public
Refreshments:

Rem:

Dir: GPS



03/24/2019
From: 2:00 PM
To: 4:00 PM
ML#: 3531788
 41 FARLEY AVE Fanwood
 Boro 07023-1204
Bld#: 0 | Unit#:

Style: Colonial
Rooms: 8
Bedrooms: 4
Tot Baths: 2.1
Ybt: 2014
Basement: Yes

LP: \$699,900
Status: Active
Sign: Yes
Status: Active
Type: Public
Refreshments:

Rem: Built in 2014, this 4 bedroom 2.1 bath Colonial offers tons of space! Large Eat-in Kitchen with granite counter tops, stainless steel appliances, breakfast bar and walk-in pantry! Family room with gas

Dir: North Ave or Midway to Farley Ave



03/24/2019
From: 1:00 PM
To: 4:00 PM
ML#: 3538677
 830 E BROAD ST Westfield
 Town 07090-2020
Bld#: 0 | Unit#:

Style: Colonial
Rooms: 9
Bedrooms: 4
Tot Baths: 2.0
Ybt: 1952
Basement: Yes

LP: \$649,900
Status: Active
Sign: Yes
Status: Active
Type: Public
Refreshments:

Rem: MOVE RIGHT INTO THE BEAUTIFULLY UPDATED COLONIAL WITH FANTASTIC UPDATES & AN OPEN FLOOR PLAN - STUNNING WHITE/GRAY KITCHEN OPEN TO DINING AREA/ LIVING ROOM - UPDATED BATHS - 1ST FLOOR

Dir: East Broad between Wychwood and Gallows Hill

Client 4 Up Open House



03/24/2019 **Style:** Colonial **LP:** \$819,000
From: 1:00 PM **Rooms:** 8 **Status:** Active
To: 4:00 PM **Bedrooms:** 4 **Sign:** Yes
ML#: 3531887 **Tot Baths:** 2.1 **Status:** Active
 218 WELLS ST Westfield **Ybt:** 1941 **Type:** Public
 Town 07090-2017 **Basement:** Yes **Refreshments:**
Bld#: 0 | Unit#:

Rem: SITTING UP ABOVE THE STREET, THIS MOVE IN READY COLONIAL CHECKS ALL OF THE BOXES WITH THE ADDED BONUS OF A FANTASTIC WASHINGTON SCHOOL NEIGHBORHOOD AND CLOSE PROXIMITY TO TOWN, TRAIN, LIBRARY, PARKS

Dir: E Broad to Wells



03/24/2019 **Style:** Colonial **LP:** \$1,029,000
From: 1:00 PM **Rooms:** 11 **Status:** Active
To: 4:00 PM **Bedrooms:** 5 **Sign:** Yes
ML#: 3536935 **Tot Baths:** 3.1 **Status:** Active
 19 SCUDDER RD Westfield **Ybt:** 1940 **Type:** Public
 Town 07090-1929 **Basement:** Yes **Refreshments:**
Bld#: 0 | Unit#:

Rem: CLASSIC WYCHWOOD COLONIAL ON WINDING SCUDDER RD CUL-DE-SAC! BEAUTIFUL APPOINTMENTS SUCH AS LEADED GLASS WINDOWS, BUILT-IN CABINETS, BAY WINDOW, 2 WOOD BURNING FIREPLACES, HRDWD FLRS, LOVELY MOLDINGS

Dir: E Broad to Wychwood to Gallowae to Schdder



03/24/2019 **Style:** Colonial **LP:** \$1,399,000
From: 1:00 PM **Rooms:** 10 **Status:** Active
To: 4:00 PM **Bedrooms:** 5 **Sign:** Yes
ML#: 3539073 **Tot Baths:** 5.1 **Status:** Active
 713 KNOLLWOOD TER **Ybt:** 2016 **Type:** Public
 Westfield Town 07090-3418 **Basement:** Yes **Refreshments:**
Bld#: 0 | Unit#:

Rem: ABSOLUTELY BETTER THAN NEW! THIS STUNNING 5 BDRM , 5 1/2 BTH COLONIAL WAS BUILT IN 2016 W/ THE HIGHEST QUALITY & APPOINTMENTS & THEN HAS BEEN UPGRADED WITH COUNTLESS IMPROVEMENTS & DECOR ENHANCEMENTS

Dir: Shackamaxon to Knollwood



03/24/2019 **Style:** Custom Home **LP:** \$649,000
From: 1:00 PM **Rooms:** 10 **Status:** Active
To: 4:00 PM **Bedrooms:** 4 **Sign:** Yes
ML#: 3527156 **Tot Baths:** 2.1 **Status:** Active
 324 PARTRIDGE RUN **Ybt:** 1937 **Type:** Public
 Mountainside Boro 07092-1310 **Basement:** Yes **Refreshments:**
Bld#: 0 | Unit#:

Rem: ADORABLE ENGLISH COUNTRY COTTAGE SITUATED IN A TRANQUIL SETTING WITH A FABULOUS LOCATION & ON A SOUGHT AFTER QUIET STREET! This charming home is much larger than it appears and has many surprises!

Dir: New Providence Rd/Deer Path to Partridge Run

Client 4 Up Open House



03/24/2019
From: 1:00 PM
To: 4:00 PM
ML#: 3539045

1952 INVERNESS DRIVE
 Scotch Plains Twp. 07076-2614

Bld#: 0 | Unit#:

Style: Split Level
Rooms: 9
Bedrooms: 5
Tot Baths: 4.0
Ybt: 1955

Basement: Yes

LP: \$749,000
Status: Active
Sign: Yes
Status: Active
Type: Public

Refreshments:

Rem: FABULOUS LOCATION, PARKWOOD SECTION, UPDATED 5 BEDROOM HOME WITH IN-LAW SUITE & LARGE LOT! Updated 5 bedroom split with 4 updated full baths. Ground level in-law suite w/separate entrance, updated

Dir: Martine to Inverness

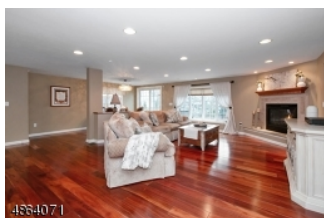

03/24/2019
From: 1:00 PM
To: 3:00 PM
ML#: 3532940

914 COOLIDGE ST Westfield
 Town 07090-1213

Bld#: 0 | Unit#:

Style: Colonial
Rooms: 10
Bedrooms: 4
Tot Baths: 2.1
Ybt: 1950

Basement: Yes

LP: \$849,999
Status: Active
Sign: Yes
Status: Active
Type: Public

Refreshments:

Rem:

Dir: East Broad to Benson to Coolidge



03/24/2019
From: 12:00 PM
To: 2:00 PM
ML#: 3527340

307 ORANGE AVE Cranford
 Twp. 07016-2343

Bld#: 0 | Unit#:

Style: Colonial
Rooms: 8
Bedrooms: 4
Tot Baths: 2.2
Ybt: 1927

Basement: Yes

LP: \$699,950
Status: Active
Sign: Yes
Status: Active
Type: Public

Refreshments:

Rem: Newly Built home from top to bottom featuring an Open Floor Plan and 2,711 square feet. Colonial style home features an a Hardi Plank Exterior and oversized Quartz Island in Kitchen.

Dir: Springfield to Orange



03/24/2019
From: 1:00 PM
To: 4:00 PM
ML#: 3531716

2425 MOUNTAIN AVE Scotch
 Plains Twp. 07076-1415

Bld#: 0 | Unit#:

Style: Cape Cod
Rooms: 7
Bedrooms: 3
Tot Baths: 2.0
Ybt: 1940

Basement: Yes

LP: \$424,900
Status: Active
Sign: Yes
Status: Active
Type: Public

Refreshments:

Rem: This warm + inviting home has a LR w/ woodburning fireplace, updated kitchen w/ granite countertops + separate dining area, master bedroom w/ skylights + full bath. Furnace 2017

Dir: Park or Westfield Rd to Mountain Ave

Client 4 Up Open House



03/24/2019
From: 1:00 PM
To: 4:00 PM
ML#: 3525097
 106 WILLOUGHBY RD
 Fanwood Boro 07023-1045
Bld#: 0 | Unit#:

Style: Colonial
Rooms: 9
Bedrooms: 3
Tot Baths: 1.1
Ybt: 9999
Basement: Yes
Dir: Midway to Willoughby

LP: \$475,000
Status: Active
Sign: Yes
Status: Active
Type: Public
Refreshments:

Rem: Waiting for you and beautifully maintained Colonial with entry foyer and HWF throughout.. Large sun lit living room w/wood burning FP,



03/23/2019
From: 12:00 PM
To: 4:00 PM
ML#: 3533883
 518 ECHO RIDGE WAY
 Mountainside Boro 07092
Bld#: 0 | Unit#:

Style: Multi Floor Unit, Townhouse-Interior
Rooms: 6
Bedrooms: 3
Tot Baths: 2.1
Ybt: 2018
Basement: Yes

LP: \$698,000
Status: Active
Sign: Yes
Status: Active
Type: Public
Refreshments:

Rem: Perfect as a starter home or for move-up buyers. Introducing the staged CHELSEA model at ECHO RIDGE, a stylish new townhome community WITHOUT ANY AGE RESTRICTIONS!!!

Dir: Rt. 22 west, after Central Ave and before New Providence Rd& turn right onto Echo Ridge Way to end of road.



03/24/2019
From: 12:00 PM
To: 4:00 PM
ML#: 3533883
 518 ECHO RIDGE WAY
 Mountainside Boro 07092
Bld#: 0 | Unit#:

Style: Multi Floor Unit, Townhouse-Interior
Rooms: 6
Bedrooms: 3
Tot Baths: 2.1
Ybt: 2018
Basement: Yes

LP: \$698,000
Status: Active
Sign: Yes
Status: Active
Type: Public
Refreshments:

Rem: Perfect as a starter home or for move-up buyers. Introducing the staged CHELSEA model at ECHO RIDGE, a stylish new townhome community WITHOUT ANY AGE RESTRICTIONS!!!

Dir: Rt. 22 west, after Central Ave and before New Providence Rd& turn right onto Echo Ridge Way to end of road.



03/23/2019
From: 12:00 PM
To: 4:00 PM
ML#: 3533860
 208 ECHO RIDGE WAY
 Mountainside Boro 07092
Bld#: 0 | Unit#:

Style: Multi Floor Unit, Townhouse-Interior
Rooms: 8
Bedrooms: 3
Tot Baths: 2.1
Ybt: 2018
Basement: No

LP: \$718,000
Status: Active
Sign: Yes
Status: Active
Type: Public
Refreshments:

Rem: Perfect for downsizing! Introducing the attractive BRYANT model, designed with a 1st floor MBR suite. ECHO RIDGE is a stylish new townhome community WITHOUT ANY AGE RESTRICTIONS!!!

Dir: Rt. 22 west, after Central Ave and before New Providence Rd& turn right onto Echo Ridge Way to end of road.

Client 4 Up Open House



03/24/2019

Style: Multi Floor Unit, Townhouse-Interior **LP:** \$718,000
From: 12:00 PM **Rooms:** 8 **Status:** Active
To: 4:00 PM **Bedrooms:** 3 **Sign:** Yes
ML#: 3533860 **Tot Baths:** 2.1 **Status:** Active
Ybt: 2018 **Type:** Public
Basement: No **Refreshments:**

208 ECHO RIDGE WAY
Mountainside Boro 07092

Bld#: 0 | Unit#:

Rem: Perfect for downsizing! Introducing the attractive BRYANT model, designed with a 1st floor MBR suite. ECHO RIDGE is a stylish new townhome community WITHOUT ANY AGE RESTRICTIONS!!!

Dir: Rt. 22 west, after Central Ave and before New Providence Rd& turn right onto Echo Ridge Way to end of road.



03/24/2019

Style: Bi-Level **LP:** \$699,000
From: 1:00 PM **Rooms:** 9 **Status:** Active
To: 4:00 PM **Bedrooms:** 4 **Sign:** Yes
ML#: 3538197 **Tot Baths:** 3.0 **Status:** Active
Ybt: 1962 **Type:** Public
Basement: No **Refreshments:**

1177 RIDGE DR Mountainside
Boro 07092-2013

Bld#: 0 | Unit#:

Rem: Turn-Key, renovated home situated on a desirable dead end street. Attention to detail is evident around every corner with gorgeous hardwood floors, high quality doors and hardware, crown molding.

Dir: Short Drive to Ridge Dr



03/24/2019

Style: Tudor **LP:** \$1,999,999
From: 1:00 PM **Rooms:** 12 **Status:** Active
To: 3:00 PM **Bedrooms:** 5 **Sign:** Yes
ML#: 3531618 **Tot Baths:** 4.2 **Status:** Active
Ybt: 1937 **Type:** Public
Basement: Yes **Refreshments:**

940 KIMBALL AVE Westfield
Town 07090-1939

Bld#: 0 | Unit#:

Rem: One of a kind custom built Tudor style home on .62 acre in Wychwood section. Warm and elegant, filled with sunlight. gorgeous wood floors, beautiful terrace area accessed from Kit/fam rm/DR and LR

Dir: Woodland Ave to Kimball- between Wychwood Rd and Woodland Ave



03/24/2019

Style: Multi Floor Unit, Townhouse-Interior **LP:** \$379,000
From: 1:00 PM **Rooms:** 8 **Status:** Active
To: 4:30 PM **Bedrooms:** 2 **Sign:** No
ML#: 3533242 **Tot Baths:** 2.1 **Status:** Active
Ybt: 1985 **Type:** Public
Basement: No **Refreshments:**

9 YARMOUTH VLG Scotch
Plains Twp. 07076-3157

Bld#: 0 | Unit#:

Rem: Presenting a move in ready 2 bdrm/2.1 bth renovated & meticulously maintained condo located in the desirable Southwyck Village.

Dir: Martine Ave or Lake Ave to Cellar Ave; continue to Southwyck Village gate house proceed to Yarmouth Court on the right

Client 4 Up Open House



03/24/2019 **Style:** Colonial **LP:** \$639,900
From: 1:00 PM **Rooms:** 10 **Status:** Active
To: 4:00 PM **Bedrooms:** 4 **Sign:** Yes
ML#: 3526366 **Tot Baths:** 2.1 **Status:** Active
 108 Glenwood Rd Cranford Twp. 07016-1920 **Ybt:** 1971 **Type:** Public
Bld#: 0 | Unit#: **Basement:** Yes **Refreshments:**

Rem: Classic brick front Center Hall Colonial is big & beautiful! Generous flowing floorplan offers LR & DR flanking the center hall foyer boasting red oak floors, pairs of French doors, crown moldings &

Dir: Riverside Dr to Henley Ave; left on Herring Ave to left on Glenwood Rd



03/24/2019 **Style:** Colonial, Contemporary, Custom Home **LP:** \$795,000
From: 1:00 PM **Rooms:** 9 **Status:** Active
To: 4:00 PM **Bedrooms:** 4 **Sign:** Yes
ML#: 3539578 **Tot Baths:** 2.1 **Status:** Active
 408 Casino Ave Cranford Twp. 07016-2313 **Ybt:** 1967 **Type:** Public
Bld#: 0 | Unit#: **Basement:** Yes **Refreshments:**

Rem: Mid-century Modern gem located in historic Roosevelt Manor. Known as "The Florence House", this residence sits on 1/3 acre of beautifully landscaped property, perfect for entertaining large gatherings

Dir: No Union Ave to left on Linden Place; right on Casino Ave. Corner of Manor Ave.



03/24/2019 **Style:** Custom Home **LP:** \$449,000
From: 1:00 PM **Rooms:** 7 **Status:** Active
To: 4:00 PM **Bedrooms:** 3 **Sign:** Yes
ML#: 3539868 **Tot Baths:** 2.1 **Status:** Active
 124 EMERALD PL Clark Twp. 07066-1431 **Ybt:** 1950 **Type:** Public
Bld#: 0 | Unit#: **Basement:** Yes **Refreshments:**

Rem: WOW! This home is stunning! Completely renovated from the ground up. Perfect blend of luxury living with the conveniences of a ranch style home. Enormous first floor master retreat with full bath and

Dir: Westfield Ave to Emerald or Raritan to Gibson to Emerald



03/24/2019 **Style:** Colonial **LP:** \$1,435,000
From: 1:00 PM **Rooms:** 11 **Status:** Active
To: 4:00 PM **Bedrooms:** 5 **Sign:** Yes
ML#: 3539587 **Tot Baths:** 3.1 **Status:** Active
 922 MOUNTAIN VIEW CIR Westfield Town 07090-3049 **Ybt:** 1928 **Type:** Public
Bld#: 0 | Unit#: **Basement:** Yes **Refreshments:**

Rem: Classic Dutch colonial. 10ft high ceilings, quarter sewn hardwood oak floors, front and back porch, stone patio, updated kitchen with tray ceiling, front and back staircase.

Dir: 922 mountainview circle b/t hillside ave and standish ave

Client 4 Up Open House



03/24/2019
From: 1:00 PM
To: 3:00 PM
ML#: 3530991
 232 BYRD AVE Scotch Plains
 Twp. 07076-1402
Bld#: 0 | Unit#:

Style: Cape Cod
Rooms: 7
Bedrooms: 3
Tot Baths: 2.0
Ybt: 9999
Basement: Yes
LP: \$424,000
Status: Active
Sign: Yes
Status: Active
Type: Public
Refreshments:

Rem: Absolute adorable home nestled in the perfect location. The layout of the home flows naturally. Living room, DR, BDRM, Full bathroom, and kitchen located on main level.

Dir: Rt. - 22 East or Mountain Ave to Byrd Ave



03/24/2019
From: 1:00 PM
To: 4:00 PM
ML#: 3518762
 200 AVON RD Westfield Town
 07090-1709
Bld#: 0 | Unit#:

Style: Colonial
Rooms: 18
Bedrooms: 6
Tot Baths: 6.0
Ybt: 2018
Basement: Yes
LP: \$1,499,000
Status: Active
Sign: Yes
Status: Active
Type: Public
Refreshments:

Rem: Stunning New Center Hall Colonial. 6 Bedroom 6 Full Baths, 5800 Sf! 4 Levels of Beautiful Living Space. EIK Kitchen, Center Island, Full Miele Appl, Quartz Counters, High End Cabinets. Master Suite

Dir: Central Ave to Cedar St. to Right on Boynton Ave to Left on Avon Rd. House is on Corner of Avon Rd. and Boynton Ave.

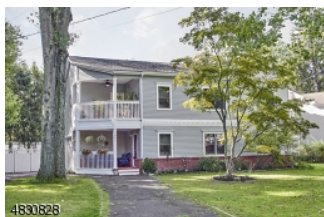

03/24/2019
From: 1:00 PM
To: 4:00 PM
ML#: 3531227
 1201 SUNNYFIELD LN
 Scotch Plains Twp. 07076-
 2219
Bld#: 0 | Unit#:

Style: Colonial, Custom Home
Rooms: 9
Bedrooms: 4
Tot Baths: 2.1
Ybt: 2005
Basement: Yes
LP: \$644,900
Status: Active
Sign: Yes
Status: Active
Type: Public
Refreshments:

Rem: LOCATION!!!!!! Welcome to this lovely custom colonial, located in highly desirable neighborhood,rebuilt completely in 2005. Open and airy floor plan downstairs, with powder room,beautiful kitchen

Dir: Terrill to Cushing Rd, L to Leland to Sunnyfield Ln / corner with Aberdeen Rd



03/24/2019
From: 1:00 PM
To: 3:00 PM
ML#: 3539920
 137 HILLCREST AVE
 Cranford Twp. 07016-2668
Bld#: 0 | Unit#:

Style: Colonial, Custom Home
Rooms: 10
Bedrooms: 4
Tot Baths: 2.1
Ybt: 2019
Basement: Yes
LP: \$675,000
Status: Active
Sign: Yes
Status: Active
Type: Public
Refreshments:

Rem: Rare opportunity to find a custom newly built home (on existing foundation) w/ such high quality impeccably luxurious designer finishes. Impress all your guests. Care free living w/ New Everything!

Dir: Minutes from Downtown. Off South Union Ave.

Client 4 Up Open House



03/24/2019

Style: Bi-Level,
Contemporary,
Detached

LP: \$729,000

From: 2:00 PM

Rooms: 9

Status: Active

To: 4:00 PM

Bedrooms: 4

Sign: Yes

ML#: 3534984

Tot Baths: 3.0

Status: Active

26 GENESEE TRL Westfield
Town 07090-2706

Ybt: 1955

Type: Public

Bld#: 0 | Unit#:

Basement: Yes

Refreshments:

Rem: Welcome to Westfield and 26 Genesee Trail! This home originally built in 1955 with 2235 Square feet of space plus the basement and a large deck. It has everything to be your forever home!

Dir: Rahway Ave to Montauk Dr to Genesee Trail

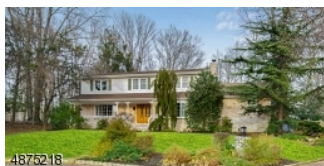

03/24/2019

Style: Colonial, Detached

LP: \$879,000

From: 1:00 PM

Rooms: 10

Status: Active

To: 4:00 PM

Bedrooms: 5

Sign: Yes

ML#: 3536054

Tot Baths: 2.2

Status: Active

240 BEECHWOOD CT
Mountainside Boro 07092-
1704

Ybt: 1973

Type: Public

Bld#: 0 | Unit#:

Basement: Yes

Refreshments:

Rem: This beautiful CENTER HALL COLONIAL situated at end of peaceful cul-de-sac features 5 bedrooms & 2 full + 2 1/2 bath.

Dir: Route 22 West crossing New Providence Rd. In half a mile turn right on Pembroke. Left on Long Meadow. Right on Beechwood Court.



03/24/2019

Style: Colonial

LP: \$549,000

From: 1:00 PM

Rooms: 8

Status: Active

To: 3:00 PM

Bedrooms: 4

Sign: Yes

ML#: 3521592

Tot Baths: 2.1

Status: Active

3 HERBERT RD Scotch
Plains Twp. 07076-2502

Ybt: 9999

Type: Public

Bld#: 0 | Unit#:

Basement: Yes

Refreshments:

Rem: Traditional colonial got a fresh new look with paint and exposing hardwood floors. 4 bedroom, 2.1 bathroom home sits on a Scotch Plains cul de sac with almost an acre of property.

Dir: Terrill Road to Herbert Road



03/24/2019

Style: Colonial

LP: \$540,000

From: 1:00 PM

Rooms: 7

Status: Active

To: 4:00 PM

Bedrooms: 4

Sign: Yes

ML#: 3540062

Tot Baths: 2.0

Status: Active

29 RAMAPO RD Cranford
Twp. 07016-3465

Ybt: 1950

Type: Public

Bld#: 0 | Unit#:

Basement: Yes

Refreshments:

Rem: Welcome home to this beautifully updated and meticulously maintained 4 bedroom, 2 bath colonial on a very quiet street! This home has it all! Large living room and dining room make for the perfect

Dir: Centennial to Cayuga to Ramapo

Client 4 Up Open House



03/24/2019
From: 1:00 PM
To: 3:00 PM
ML#: 3538406
 18 SPRINGFIELD AVE APT
 4B Cranford Twp. 07016-2144
Bld#: 0 | Unit#:4B

Style: Hi-Rise, One Floor Unit
Rooms: 5
Bedrooms: 2
Tot Baths: 2.0
Ybt: 1958
Basement: Yes

LP: \$355,000
Status: Active
Sign: No
Status: Active
Type: Public
Refreshments:

Rem: ABSOLUTELY MOVE IN READY AND EXTREMELY QUIET AND SPACIOUS - UPDATED 2 BEDROOM CONDO IN WELL RUN ELEVATOR BUILDING - UPDATED KITCHEN AND BATHS, HARDWOOD THROUGHOUT, LOTS OF CLOSETS, SEPARATE

Dir: Springfield Ave across from Miln Street



03/24/2019
From: 2:00 PM
To: 4:00 PM
ML#: 3493739
 555 ALDEN AVE Westfield
 Town 07090-3060
Bld#: 0 | Unit#:

Style: Colonial
Rooms: 8
Bedrooms: 4
Tot Baths: 3.1
Ybt: 1929
Basement: Yes

LP: \$865,000
Status: Active
Sign: Yes
Status: Active
Type: Public
Refreshments:

Rem: Fabulous Gardens location. Lg liv rm w/ fpl, dining rm, family rm, powder rm & eat in kitchen on 1st level. Master bath w/ jacuzzi tub & stall shower.

Dir: Mountain to Alden



03/24/2019
From: 12:00 PM
To: 3:00 PM
ML#: 3533961
 682 RICHFIELD AVE
 Kenilworth Boro 07033-1817
Bld#: 0 | Unit#:

Style: Colonial
Rooms: 6
Bedrooms: 3
Tot Baths: 1.0
Ybt: 9999
Basement: Yes

LP: \$365,000
Status: Active
Sign: Yes
Status: Active
Type: Public
Refreshments:

Rem: Rare Opportunity to own A True Colonial w /Great Bedroom Size. Heating,Central Air,Kitchen/Appliances Gutters and Plumbing all updated in 2015. LARGE fenced in yard with Cambridge Pavers.

Dir: See Map



03/24/2019
From: 1:00 PM
To: 4:00 PM
ML#: 3534821
 23 CELLAR AVE Clark Twp.
 07066-2709
Bld#: 0 | Unit#:

Style: One Floor Unit
Rooms: 5
Bedrooms: 2
Tot Baths: 1.0
Ybt: 2007
Basement: No

LP: \$315,000
Status: Active
Sign: Yes
Status: Active
Type: Public
Refreshments:

Rem: Light & Bright, Open Concept, Freshly Painted 2nd floor unit in Century Court Complex! 2 Bedroom, 1 Bath. Brand New HW floors throughout. Kitchen has Tile floor, Stainless Steel Appliances &

Dir: Lake Ave to Cellar, Complex on left

Client 4 Up Open House



03/23/2019 **Style:** Colonial **LP:** \$1,595,000
From: 1:00 PM **Rooms:** 11 **Status:** Active
To: 3:00 PM **Bedrooms:** 6 **Sign:** Yes
ML#: 3530584 **Tot Baths:** 5.1 **Status:** Active
 403 QUANTUCK LN Westfield **Ybt:** 2009 **Type:** Public
 Town 07090-2917 **Bld#:** 0 | Unit#: **Basement:** Yes **Refreshments:**

Rem: Exquisite 6 BR 5 1/2 bth Colonial with Magnificent Details. Wonderful open floor plan letting natural light stream in. Brand New White Kitchen, Quartz Counters & Professional Grade Appliances.

Dir: Lawrence Ave to Hiawatha, left on Orenda Circle, rt on Quantuck Ln



03/24/2019 **Style:** Colonial **LP:** \$1,595,000
From: 1:00 PM **Rooms:** 11 **Status:** Active
To: 4:00 PM **Bedrooms:** 6 **Sign:** Yes
ML#: 3530584 **Tot Baths:** 5.1 **Status:** Active
 403 QUANTUCK LN Westfield **Ybt:** 2009 **Type:** Public
 Town 07090-2917 **Bld#:** 0 | Unit#: **Basement:** Yes **Refreshments:**

Rem: Exquisite 6 BR 5 1/2 bth Colonial with Magnificent Details. Wonderful open floor plan letting natural light stream in. Brand New White Kitchen, Quartz Counters & Professional Grade Appliances.

Dir: Lawrence Ave to Hiawatha, left on Orenda Circle, rt on Quantuck Ln



03/24/2019 **Style:** Colonial **LP:** \$384,900
From: 1:00 PM **Rooms:** 6 **Status:** Active
To: 4:00 PM **Bedrooms:** 3 **Sign:** Yes
ML#: 3537622 **Tot Baths:** 2.1 **Status:** Active
 202 CEDAR ST Garwood **Ybt:** 1924 **Type:** Public
 Boro 07027-1107 **Bld#:** 0 | Unit#: **Basement:** Yes **Refreshments:**

Rem: Newly renovated custom colonial. Newer kitchen, newer windows, hardwood floors throughout, full basement, partially finished. Rec room. Close to shops, NYC Transportation, centrally located.

Dir: North Ave to Cedar



03/24/2019 **Style:** Colonial **LP:** \$789,000
From: 2:00 PM **Rooms:** 9 **Status:** Active
To: 4:00 PM **Bedrooms:** 4 **Sign:** Yes
ML#: 3533070 **Tot Baths:** 2.1 **Status:** Active
 115 W GROVE ST Westfield **Ybt:** 9999 **Type:** Public
 Town 07090-1605 **Bld#:** 0 | Unit#: **Basement:** Yes **Refreshments:** Snacks

Rem: This newly renovated colonial home is aesthetically pleasing to the eye!

Dir: Central Avenue to Grove Street

Client 4 Up Open House



03/24/2019 **Style:** Colonial **LP:** \$700,000
From: 1:00 PM **Rooms:** 9 **Status:** Active
To: 4:00 PM **Bedrooms:** 4 **Sign:** Yes
ML#: 3540240 **Tot Baths:** 2.1 **Status:** Active
 4 PARK DR Cranford Twp. **Ybt:** 1951 **Type:** Public
 07016-1831 **Basement:** Yes **Refreshments:**
Bld#: 0 | Unit#: **Dir:** Springfield Ave to Park Dr

Rem:



03/24/2019 **Style:** Colonial **LP:** \$799,000
From: 1:00 PM **Rooms:** 11 **Status:** Active
To: 3:00 PM **Bedrooms:** 4 **Sign:** Yes
ML#: 3536591 **Tot Baths:** 2.1 **Status:** Active
 650 RAYMOND ST Westfield **Ybt:** 1920 **Type:** Public
 Town 07090-2407 **Basement:** Yes **Refreshments:**
Bld#: 0 | Unit#: **Dir:** NORTH CHESTNUT TO RAYMOND ST

Rem: Pristine 4 Bedroom Colonial with easy access to Award winning Downtown, all schools and parks. Renovated to perfection! Enchanting mahogany front porch opens to a bright foyer, Living Room, formal



03/24/2019 **Style:** Colonial **LP:** \$795,000
From: 1:00 PM **Rooms:** 10 **Status:** Active
To: 3:00 PM **Bedrooms:** 4 **Sign:** Yes
ML#: 3538368 **Tot Baths:** 4.0 **Status:** Active
 814 E BROAD ST Westfield **Ybt:** 1951 **Type:** Public
 Town 07090-2020 **Basement:** Yes **Refreshments:**
Bld#: 0 | Unit#: **Dir:** Central Avenue to East Broad Street

Rem: MOVE IN READY...lovely, completely renovated 4 bdrm colonial located in the highly desirable Washington School district & just a few blocks from Westfield's vibrant Downtown shops and restaurants!



03/23/2019 **Style:** TwoStory, UndrOver **LP:** \$469,000
From: 12:00 PM **Rooms:** 8 **Status:** Active
To: 4:00 PM **Bedrooms:** 4 **Sign:** Yes
ML#: 3539884 **Tot Baths:** 2.0 **Status:** Active
 527 DOWNER ST Westfield **Ybt:** 1900 **Type:** Public
 Town 07090-4112 **Basement:** Yes **Refreshments:**
Bld#: 0 | Unit#: **Dir:** South Ave to Downer St

Rem: Two-family home on quiet street in highly sought after town of Westfield. Less than 1/2 mile to Train Station. Excellent opportunity for Investors or owner-occupants with income-generating rental

Client 4 Up Open House



03/24/2019
From: 1:00 PM
To: 4:00 PM
ML#: 3539884
 527 DOWNER ST Westfield
 Town 07090-4112
Bld#: 0 | Unit#:

Style: TwoStory, UndrOver
Rooms: 8
Bedrooms: 4
Tot Baths: 2.0
Ybt: 1900
Basement: Yes

LP: \$469,000
Status: Active
Sign: Yes
Status: Active
Type: Public
Refreshments:

Rem: Two-family home on quiet street in highly sought after town of Westfield. Less than 1/2 mile to Train Station. Excellent opportunity for Investors or owner-occupants with income-generating rental

Dir: South Ave to Downer St



03/24/2019
From: 1:00 PM
To: 4:00 PM
ML#: 3538686
 8 BURGESS CT Westfield
 Town 07090-2805
Bld#: 0 | Unit#:

Style: Colonial
Rooms: 8
Bedrooms: 4
Tot Baths: 3.1
Ybt: 1982
Basement: Yes

LP: \$775,000
Status: Active
Sign: Yes
Status: Active
Type: Public
Refreshments:

Rem: Beautifully updated Colonial on a quiet cul-de-sac in Westfield. Many high end quality features throughout this elegant home. Enjoy top-rated schools, convenient to shopping, GSP & NYC transportation.

Dir: Rahway Ave to Burgess Court, end of cul-de-sac



03/24/2019
From: 1:00 PM
To: 4:00 PM
ML#: 3539939
 712 STANDISH AVE Westfield
 Town 07090-3045
Bld#: 0 | Unit#:

Style: Colonial
Rooms: 10
Bedrooms: 3
Tot Baths: 2.1
Ybt: 1927
Basement: Yes

LP: \$999,000
Status: Active
Sign: Yes
Status: Active
Type: Public
Refreshments:

Rem: Spectacular renovated colonial located in the highly desirable Gardens neighborhood. Formal living room boasts a wood burning fireplace & built-in bookcase with French doors to three season porch.

Dir: Mountain Ave to Colonial, right on Standish Ave



03/24/2019
From: 1:00 PM
To: 4:00 PM
ML#: 3519378
 14 HAMPTON RD Cranford
 Twp. 07016-1807
Bld#: 0 | Unit#:

Style: Colonial
Rooms: 7
Bedrooms: 4
Tot Baths: 3.0
Ybt: 1930
Basement: Yes

LP: \$639,000
Status: Active
Sign: Yes
Status: Active
Type: Public
Refreshments:

Rem: Charming Center Hall Colonial in sought after historical section, with mural over fireplace by famous artist G. Foster. Period home with master bath. 4th bedroom has 3rd full bath.

Dir: Springfield Ave to Hampton Road (not Street)

Client 4 Up Open House



03/24/2019
From: 1:00 PM
To: 4:00 PM
ML#: 3540317
 51 HELEN ST Fanwood Boro
 07023-1542
Bld#: 0 | Unit#:

Style: Colonial
Rooms: 8
Bedrooms: 3
Tot Baths: 3.0
Ybt: 1936
Basement: Yes

LP: \$539,900
Status: Active
Sign: Yes
Status: Active
Type: Public
Refreshments:

Rem: Charming Center Hall Colonial with first floor open floor plan. This eight room home features hardwood floors, finished basement with cedar closet, central air conditioning, great closet space,

Dir: LaGrande or King to Helen Street



03/24/2019
From: 1:00 PM
To: 3:00 PM
ML#: 3540330
 1852 LAKE AVE Scotch Plains
 Twp. 07076-2940
Bld#: 0 | Unit#:

Style: Cape Cod
Rooms: 6
Bedrooms: 3
Tot Baths: 2.1
Ybt: 1962
Basement: Yes

LP: \$479,000
Status: Active
Sign: Yes
Status: Active
Type: Public
Refreshments:

Rem: This tasteful Cape Cod is a picture perfect home. Sitting on a quiet street it houses 3 BDRMS and 2 full and 1/2 baths. First floor is an open concept with kitchen and a center island flowing into

Dir: Martine to Raritan make RIGHT onto Lake Ave or Lamberts Mill to Raritan and make LEFT onto Lake Ave



03/24/2019
From: 1:00 PM
To: 3:00 PM
ML#: 3536790
 1520 RAHWAY RD Scotch
 Plains Twp. 07076-2714
Bld#: 0 | Unit#:

Style: Colonial
Rooms: 10
Bedrooms: 6
Tot Baths: 2.0
Ybt: 1958
Basement: Yes

LP: \$549,900
Status: Active
Sign: Yes
Status: Active
Type: Public
Refreshments:

Rem: Perfect mother/daughter. House has 2 kitchens, Hardwood floors. Beautiful park-like property. Large deck & paver patio. 2 car detached garage. Whole house generator. 2nd kitchen can easily be removed.

Dir: Cooper Rd to left on Rahway



03/24/2019
From: 1:00 PM
To: 3:00 PM
ML#: 3536811
 1520 RAHWAY RD Scotch
 Plains Twp. 07076-2714
Bld#: 0 | Unit#:

Style: TwoStory
Rooms: 10
Bedrooms: 6
Tot Baths: 2.0
Ybt: 1958
Basement: Yes

LP: \$549,900
Status: Active
Sign: Yes
Status: Active
Type: Public
Refreshments:

Rem: True mother/daughter. 2 separate units. Not a legal 2 family. Can be used as in-law apartment. Whole house generator. Hardwood floors. 3 bedrooms on each floor and 1 full bath on each floor. Large

Dir: Cooper Rd to left on Rahway

Client 4 Up Open House



03/24/2019
From: 2:00 PM
To: 4:00 PM
ML#: 3530234
 3 TUXEDO PL Cranford Twp.
 07016-2354
Bld#: 0 | Unit#:

Style: Colonial
Rooms: 10
Bedrooms: 5
Tot Baths: 3.1
Ybt: 1935
Basement: Yes

LP: \$709,000
Status: Active
Sign: Yes
Status: Active
Type: Public
Refreshments:

Rem: Move in Condition 5 BR/3.1 BA side hall colonial on manicured property in desirable Northside location. Entry foyer, hardwood floors & high hat lighting throughout,

Dir: N.Union to Manor to Tuxedo



03/24/2019
From: 2:00 PM
To: 4:00 PM
ML#: 3510634
 19 GREAVES PL Cranford
 Twp. 07016-1838
Bld#: 0 | Unit#:

Style: Colonial
Rooms: 8
Bedrooms: 4
Tot Baths: 2.1
Ybt: 1930
Basement: Yes

LP: \$600,000
Status: Active
Sign: Yes
Status: Active
Type: Public
Refreshments:

Rem:

Dir: North Ave to Orchard to W Holly To Greaves



03/24/2019
From: 1:00 PM
To: 4:00 PM
ML#: 3539105
 111 E LINCOLN AVE Cranford
 Twp. 07016-2820
Bld#: 0 | Unit#:

Style: Colonial
Rooms: 9
Bedrooms: 3
Tot Baths: 1.1
Ybt: 1930
Basement: Yes

LP: \$399,000
Status: Active
Sign: Yes
Status: Active
Type: Public
Refreshments:

Rem: Beautiful colonial home situated within a few blocks of primary schools, across the street from Sherman Park less than a mile to the center of award-winning downtown Cranford.

Dir: South Avenue to Lincoln Avenue



03/24/2019
From: 1:00 PM
To: 3:00 PM
ML#: 3532482
 2085 MOUNTAIN AVE Scotch
 Plains Twp. 07076-1340
Bld#: 0 | Unit#:

Style: Colonial
Rooms: 8
Bedrooms: 4
Tot Baths: 3.1
Ybt: 9999
Basement: Yes

LP: \$679,000
Status: Active
Sign: Yes
Status: Active
Type: Public
Refreshments:

Rem: Welcome to your new home! Absolutely gorgeous renovated 4 bedroom colonial complete with high end finishes. Perfect location for the busy commuter-close to highways and NYC bus , yet close to town.

Dir: Park or Route 22 to Mountain

Client 4 Up Open House



03/24/2019
From: 1:00 PM
To: 4:00 PM
ML#: 3521776
 619 FAIRFIELD CIR Westfield
 Town 07090-2507
Bld#: 0 | Unit#:

Style: Colonial
Rooms: 11
Bedrooms: 5
Tot Baths: 4.1
Ybt: 2019
Basement: Yes

LP: \$1,450,000
Status: Active
Sign: Yes
Status: Active
Type: Public
Refreshments:

Rem: Custom Farmhouse Colonial Style Home. 1 of 2 New Homes. This house sets the bar for all other new construction in Westfield. You will understand after walking through and seeing the stunning details.

Dir: Carleton Rd to Fairfield Circle



03/24/2019
From: 1:00 PM
To: 4:00 PM
ML#: 3533653
 623 Fairfield Cir Westfield
 Town 07090-2507
Bld#: 0 | Unit#:

Style: Colonial, Custom Home
Rooms: 11
Bedrooms: 5
Tot Baths: 5.1
Ybt: 2019
Basement: Yes

LP: \$1,500,000
Status: Active
Sign: Yes
Status: Active
Type: Public
Refreshments:

Rem: Villane Builders present 623 Fairfield Circle- Traditional Center Hall Colonial style home. 5 BR 5.1 BA home featuring a full width front porch, rear mudroom entry,

Dir: Carleton Rd to Fairfield Circle



03/24/2019
From: 1:00 PM
To: 3:00 PM
ML#: 3538849
 525 FAIRMONT AVE
 Westfield Town 07090-1358
Bld#: 0 | Unit#:

Style: Colonial
Rooms: 9
Bedrooms: 4
Tot Baths: 3.2
Ybt: 1920
Basement: Yes

LP: \$850,000
Status: Active
Sign: Yes
Status: Active
Type: Public
Refreshments:

Rem: This lovely four bedroom, two full, two half bath home has been renovated to perfection, boasting neutral décor, beautiful hardwood floors and many upgrades throughout. 1st floor features a

Dir: North Avenue to S Euclid to Fairmont



03/24/2019
From: 1:00 PM
To: 3:00 PM
ML#: 3537967
 604 ROOSEVELT ST
 Westfield Town 07090-4173
Bld#: 0 | Unit#:

Style: Colonial
Rooms: 9
Bedrooms: 4
Tot Baths: 1.1
Ybt: 1926
Basement: Yes

LP: \$625,000
Status: Active
Sign: Yes
Status: Active
Type: Public
Refreshments:

Rem: This lovely four bedroom, one full, one half bath home boasts neutral décor, beautiful hardwood floors and a freshly painted interior. Inside the first floor features a living room with wood burning

Dir: South Ave to Palsted to Roosevelt

Client 4 Up Open House



03/24/2019

Style: Colonial, Custom Home
LP: \$1,499,900
From: 1:00 PM
Rooms: 15
To: 3:00 PM
Bedrooms: 6
Sign: No
ML#: 3538499
Tot Baths: 6.1
Status: Active
Ybt: 2018
Type: Public
Basement: Yes
Refreshments:

12 STONELEIGH DRIVE
 Scotch Plains Twp. 07076-2948

Bld#: 0 | Unit#:

Dir: Terrill Road to Stoneleigh Drive

Rem: Fabulous new construction featuring 6 bedrooms, 6.1 baths on almost an acre of property located on a cul-de-sac. Inviting front porch, grand 2-story foyer, open floor plan, custom millwork, high



03/24/2019

Style: Ranch
LP: \$489,000
From: 1:00 PM
Rooms: 8
To: 4:00 PM
Bedrooms: 4
Sign: Yes
ML#: 3536354
Tot Baths: 2.0
Status: Active
Ybt: 9999
Type: Public
Basement: Yes
Refreshments:

71 RICHARD ST Clark Twp.
 07066-2410

Bld#: 0 | Unit#:

Dir: WESTFIELD AVE TO BARTELL TO GERTRUDE TO RICHARD

Rem: SPACIOUS ONE OWNER RANCH IN THE DESIRABLE TOWN OF CLARK! YOU WILL BE AMAZED AT THE SIZE OF THE ROOMS. 4 BEDROOMS, 2 UPDATED FULL BATHROOMS, THE KITCHEN HAS SLIDERS TO THE 2 TIER DECK, THE LARGE



03/24/2019

Style: Ranch
LP: \$749,000
From: 1:00 PM
Rooms: 9
To: 3:00 PM
Bedrooms: 4
Sign: Yes
ML#: 3534826
Tot Baths: 3.0
Status: Active
Ybt: 1951
Type: Public
Basement: Yes
Refreshments:

1409 WOODACRES DR
 Mountainside Boro 07092

Bld#: 0 | Unit#:

Dir: New Providence Rd to Woodacres Dr

Rem:



03/24/2019

Style: Victorian
LP: \$789,000
From: 1:00 PM
Rooms: 13
To: 3:00 PM
Bedrooms: 6
Sign: Yes
ML#: 3537016
Tot Baths: 3.0
Status: Active
Ybt: 1890
Type: Public
Basement: Yes
Refreshments:

219 HOLLY ST Cranford Twp.
 07016-2134

Bld#: 0 | Unit#:

Dir: On the corner of Holly and Springfield

Rem: Welcome to this gorgeous traditional Victorian home! As you enter the home you're greeted by the charming foyer, which opens up to the beautiful wooden staircase, illuminated by a custom stain-glass

Client 4 Up Open House



4877704

03/24/2019
From: 1:00 PM
To: 3:00 PM
ML#: 3540431
 2 BREEZE KNOLL DR
 Westfield Town 07090-2910
Bld#: 0 | Unit#:

Style: Colonial
Rooms: 11
Bedrooms: 5
Tot Baths: 4.0
Ybt: 1961
Basement: Yes

LP: \$1,395,000
Status: Active
Sign: Yes
Status: Active
Type: Public
Refreshments:

Rem: Sprawling Colonial on private cul-de-sac offering 3 fabulous floors of living space. 1st floor features a welcoming open front porch, sunken LR w/wood burning fireplace, FDR w/parquet floors w/pocket

Dir: Lawrence Avenue to Breeze Knoll



4869676

03/24/2019
From: 1:00 PM
To: 4:00 PM
ML#: 3531059
 1871 RARITAN RD Scotch
 Plains Twp. 07076-2929
Bld#: 0 | Unit#:

Style: Colonial, Custom Home
Rooms: 10
Bedrooms: 5
Tot Baths: 3.1
Ybt: 2016
Basement: No

LP: \$769,900
Status: Under Contract Continue to Show
Sign: Yes
Status: Under Contract Continue to Show
Type: Public
Refreshments:

Rem: Absolutely Stunning Gorgeous Newly Built 3770 Sq. Ft. Custom Colonial in 2016. Shows Like A Model Home! Must See! Upgrades Throughout this Home. Owner Put in Top Quality Materials into Property.

Dir: Lake Ave. turns into Martine, make a left at the Martine and Raritan Rd Intersection onto Raritan Rd. 2nd House on the Right.



4879255

03/24/2019
From: 1:00 PM
To: 4:00 PM
ML#: 3540402
 12 OSAGE DR Cranford Twp.
 07016-3324
Bld#: 0 | Unit#:

Style: Cape Cod
Rooms: 7
Bedrooms: 4
Tot Baths: 2.0
Ybt: 1952
Basement: Yes

LP: \$475,000
Status: Active
Sign: Yes
Status: Active
Type: Public
Refreshments:

Rem: Charming expanded cape in desirable Indian Village. Warm and inviting living room opens to large renovated kitchen and family room addition. The kitchen boasts granite countertops, newer

Dir: Lexington to Mohawk to Osage Dr



4863988

03/24/2019
From: 1:00 PM
To: 4:00 PM
ML#: 3531504
 740 FOREST AVE Westfield
 Town 07090-4323
Bld#: 0 | Unit#:

Style: Colonial
Rooms: 10
Bedrooms: 4
Tot Baths: 3.1
Ybt: 1953
Basement: Yes

LP: \$899,000
Status: Active
Sign: Yes
Status: Active
Type: Public
Refreshments:

Rem: Gorgeous home! Extensive renovation in 2013 including new roof, hardiboardsiding, chimney w/lining, new AC & heating w/4 zones & new wiring.2 New sumptuous baths w/custom fixtures!Beautiful fireplace

Dir: Dudley to Forest or Embree Crescent to Seneca to Forest on the corner of Seneca and Forest

Client 4 Up Open House



03/24/2019

From: 1:00 PM

To: 3:00 PM

ML#: 3533092

1215 SUNNYFIELD LN
Scotch Plains Twp. 07076-2219

Bld#: 0 | Unit#:

Style: Cape Cod

Rooms: 8

Bedrooms: 3

Tot Baths: 2.0

Ybt: 1947

Basement: Yes

LP: \$499,000

Status: Active

Sign: Yes

Status: Active

Type: Public

Refreshments:

Rem: Charming 3 bd, 2 full bath exp cape nestled on 1/3 acre on the south side of SP. Painted tiles surround gas fpl in LR, Formal DR, EIK, FR, Den, BR & Full Ba complete 1st Fl. Second Fl offers 2 bdrms

Dir: Terrill Rd. to Kevin Rd, left on Aberdeen to Sunnyfield.



03/24/2019

From: 1:00 PM

To: 4:00 PM

ML#: 3533401

2348 WESTFIELD AVE
Scotch Plains Twp. 07076

Bld#: 0 | Unit#:

Style: Colonial, Detached

Rooms: 8

Bedrooms: 4

Tot Baths: 2.1

Ybt: 2002

Basement: Yes

LP: \$635,000

Status: Active

Sign: Yes

Status: Active

Type: Public

Refreshments:

Rem:

Dir: Westfield Avenue, turn onto Evergreen. House faces Evergreen (After paperwork to Post Office, twp will allow changing address to 2331 Evergreen)



03/24/2019

From: 1:00 PM

To: 4:00 PM

ML#: 3540563

827 DORIAN RD Westfield
Town 07090-4401

Bld#: 0 | Unit#:

Style: Colonial

Rooms: 9

Bedrooms: 3

Tot Baths: 2.1

Ybt: 1929

Basement: Yes

LP: \$569,000

Status: Active

Sign: Yes

Status: Active

Type: Public

Refreshments:

Rem: Welcome Home! This charming, updated, light and bright Colonial boasts great curb appeal and fantastic location on a picturesque, tree-lined street. The first floor offers Living Room w woodburning

Dir: Rahway to Dorian or Lamberts Mill to Dorian



03/24/2019

From: 1:00 PM

To: 4:00 PM

ML#: 3509792

103 COLIN KELLY CT
Cranford Twp. 07016-3336

Bld#: 0 | Unit#:

Style: Cape Cod

Rooms: 8

Bedrooms: 5

Tot Baths: 2.0

Ybt: 1951

Basement: Yes

LP: \$409,900

Status: Active

Sign: Yes

Status: Active

Type: Public

Refreshments:

Rem: Much larger than it looks! Located on a quiet cul-de-sac, this 5 bedroom cape cod has so much to offer. The first floor consists of the living room, dining room, kitchen with access to deck/yard,

Dir: Raritan Rd to Colin Kelly Ct or Lexington Ave to Colin Kelly St to Colin Kelly Ct

Client 4 Up Open House



03/24/2019
From: 1:00 PM
To: 4:00 PM
ML#: 3534342
 1129 IRVING AVE Westfield
 Town 07090-1662
Bld#: 0 | Unit#:

Style: Colonial
Rooms: 9
Bedrooms: 4
Tot Baths: 3.0
Ybt: 1988
Basement: Yes

LP: \$850,000
Status: Active
Sign: Yes
Status: Active
Type: Public
Refreshments:

Rem: Built in 1988 and recently updated 4BR, 3BA colonial has so much to offer! The 1st fl features an entry foyer, living room, formal dining rm, EIK with s.s. appliances & granite counter tops, family

Dir: Central Ave to Sycamore St , Right on Irving Ave, to last house on left of dead end.



03/24/2019
From: 1:00 PM
To: 4:00 PM
ML#: 3522497
 16 BURGESS CT Westfield
 Town 07090-2805
Bld#: 0 | Unit#:

Style: Bi-Level, Custom Home
Rooms: 8
Bedrooms: 4
Tot Baths: 3.0
Ybt: 1968
Basement: No

LP: \$699,900
Status: Active
Sign: Yes
Status: Active
Type: Public
Refreshments:

Rem: Be prepared to fall in love with this outstanding stone front,custom built home featuring quality updates inside and out. Located on a desirable street, this 9 room, 4 bedrooms and 3 recently updated

Dir: Rahway Ave. to Burgess Ct. Corner House



03/24/2019
From: 1:00 PM
To: 4:00 PM
ML#: 3538446
 1249 SLEEPY HOLLOW LN
 Scotch Plains Twp. 07076-2217
Bld#: 0 | Unit#:

Style: Custom Home, Split Level
Rooms: 11
Bedrooms: 4
Tot Baths: 2.1
Ybt: 1961
Basement: Yes

LP: \$749,900
Status: Active
Sign: Yes
Status: Active
Type: Public
Refreshments:

Rem: Nestled into one of our favorite neighborhoods, this move in ready home offers a warm and inviting open floor plan - perfect for entertaining.

Dir: HIGHLANDER TO SUNNYFIELD TO SLEEPY HOLLOW



03/24/2019
From: 1:00 PM
To: 4:00 PM
ML#: 3534423
 1 HARTMAN COURT Clark
 Twp. 07066
Bld#: 0 | Unit#:

Style: Colonial
Rooms: 14
Bedrooms: 5
Tot Baths: 5.0
Ybt: 2007
Basement: Yes

LP: \$979,000
Status: Active
Sign: Yes
Status: Active
Type: Public
Refreshments:

Rem: Gracious Classic Colonial with cultured stone front paver walkway and 2 car over-sized garage leads you into this grand column entry with angled stairs. 9' ceilings, generous molding and custom trim.

Dir: Madison Hill Road to Hartman Court

Client 4 Up Open House



03/24/2019 **Style:** Contemporary **LP:** \$1,199,000
From: 1:00 PM **Rooms:** 13 **Status:** Active
To: 4:00 PM **Bedrooms:** 5 **Sign:** Yes
ML#: 3540607 **Tot Baths:** 5.1 **Status:** Active
 12 DITZEL FARM CT Scotch Plains Twp. 07076-2946 **Ybt:** 1980 **Type:** Public
Bld#: 0 | Unit#: **Basement:** Yes **Refreshments:**

Rem: Poised on an ultra-private 1.2 acre property on a prestigious South Side cul-de-sac, your new home is a 3 minute walk to Union County Magnet School, RANKED #4 IN NJ by US NEWS. The 5000+ SF features

Dir: Raritan Rd to Ditzel Farm Ct.

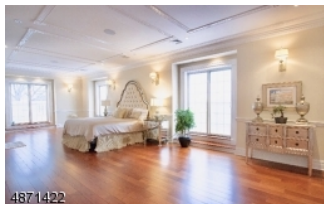

03/24/2019 **Style:** One Floor Unit **LP:** \$2,399,000
From: 1:00 PM **Rooms:** 8 **Status:** Active
To: 4:00 PM **Bedrooms:** 2 **Sign:** No
ML#: 3533485 **Tot Baths:** 2.1 **Status:** Active
 111 PROSPECT ST Westfield Town 07090 **Ybt:** 2008 **Type:** Public
Bld#: 1 | Unit#:4F **Basement:** No **Refreshments:**

Rem: LUXURIOUS LIVING IN THE MOST DESIRABLE PENTHOUSE AT THE SAVANNAH. TWO BEDROOMS, 2.5 BATHROOMS,LARGE DEN/LIBRARY,CONCIERGE & FULL TIME MAINTENANCE STAFF ON SITE. TWO ELEVATORS AND ONE FLOOR LIVING.

Dir: EAST BROAD STREET TO PROSPECT STREET



03/24/2019 **Style:** Custom Home **LP:** \$799,900
From: 1:00 PM **Rooms:** 9 **Status:** Active
To: 3:00 PM **Bedrooms:** 4 **Sign:** Yes
ML#: 3528871 **Tot Baths:** 3.0 **Status:** Active
 736 NORMAN PL Westfield Town 07090-3440 **Ybt:** 1940 **Type:** Public
Bld#: 0 | Unit#: **Basement:** Yes **Refreshments:**

Rem: PICTURE PERFECT! On one of Westfield's prettiest streets. Beautiful landscaping welcomes you to this updated home set in sought-after Stonehenge.Sun-filled first floor offers pretty LR w/woodburning

Dir: Rahway Ave to Shackamaxon Dr to left on Norman Pl. Or Lambert's Mill Rd to Shackamaxon Dr, right on Norman Pl



03/24/2019 **Style:** 1/2 Duplex, Multi Floor Unit, Townhouse-End Unit **LP:** \$315,000
From: 2:00 PM **Rooms:** 5 **Status:** Active
To: 4:00 PM **Bedrooms:** 2 **Sign:** Yes
ML#: 3540622 **Tot Baths:** 1.0 **Status:** Active
 17 PARK TER Cranford Twp. 07016-3440 **Ybt:** 1947 **Type:** Public
Bld#: 0 | Unit#: **Basement:** Yes **Refreshments:**

Rem: This adorable, stylish & fully renovated gem is ready for you to move right in! New kitchen, new bath, new furnace, new A/C & 200 amp electric are just a few of the great features! The exterior offers

Dir: Centennial to Myrtle to Park St to Park Terrace

Client 4 Up Open House



03/24/2019
From: 1:00 PM
To: 4:00 PM
ML#: 3537145
 250 VIRGINIA ST Westfield
 Town 07090-1737
Bld#: 0 | Unit#:

Style: Cape Cod
Rooms: 9
Bedrooms: 4
Tot Baths: 2.1
Ybt: 1952
Basement: Yes

LP: \$499,000
Status: Active
Sign: Yes
Status: Active
Type: Public
Refreshments:

Rem: Lovely Cape Cod style home. Updated kitchen with breakfast bar. Newer granite counters. Wood burning fireplace in living room. Hardwood Floors. Paver driveway.

Dir: Central Ave to Virginia Street



03/24/2019
From: 2:00 PM
To: 4:00 PM
ML#: 3536702
 264 HEMLOCK AVE Garwood
 Boro 07027-1429
Bld#: 0 | Unit#:

Style: Colonial
Rooms: 8
Bedrooms: 4
Tot Baths: 2.1
Ybt: 2006
Basement: Yes

LP: \$639,000
Status: Active
Sign: Yes
Status: Active
Type: Public
Refreshments:

Rem: Built in 2006 this home features a dramatic two-story foyer, an open floor plan w/ 9' ceilings and spacious rooms thru-out. 1st floor features a Living Room & Formal Dining Room, both with lots of

Dir: South Avenue to Center Street. Left on Hemlock Avenue.



03/24/2019
From: 1:00 PM
To: 4:00 PM
ML#: 3540646
 745 NORMAN PL Westfield
 Town 07090-3439
Bld#: 0 | Unit#:

Style: Colonial
Rooms: 14
Bedrooms: 4
Tot Baths: 2.2
Ybt: 1958
Basement: Yes

LP: \$929,000
Status: Active
Sign: Yes
Status: Active
Type: Public
Refreshments:

Rem: SITUATED IN THE HEART OF STONEHENGE, THIS NEWMAN BUILT COLONIAL PROVIDES PLENTIFUL LIVING SPACE AND A FLEXIBLE FLOORPLAN - THE FIRST FLOOR FLOWS BEAUTIFULLY WITH ROOMS OFF THE GRACIOUS ENTRY FOYER -

Dir: Shackamaxon to Norman Pl



03/24/2019
From: 1:00 PM
To: 4:00 PM
ML#: 3540652
 1030 IRVING AVENUE
 Westfield Town 07090
Bld#: 0 | Unit#:

Style: Cape Cod
Rooms: 8
Bedrooms: 3
Tot Baths: 1.1
Ybt: 1950
Basement: Yes

LP: \$569,000
Status: Active
Sign: Yes
Status: Active
Type: Public
Refreshments:

Rem: ADORABLE & UPDATED HOME WITH OPEN FLOOR PLAN & GREAT CURB APPEAL! LOW TAXES! NESTLED IN THE MANOR PARK SECTION. Newer eat-in kitchen with center island, stainless steel appliances, granite,

Dir: Central to Sycamore to Irving

Client 4 Up Open House



03/24/2019
From: 1:00 PM
To: 3:00 PM
ML#: 3537815
 319 HYSLIP AVE Westfield
 Town 07090
Bld#: 0 | Unit#:

Style: Colonial
Rooms: 8
Bedrooms: 4
Tot Baths: 2.0
Ybt: 9999
Basement: Yes
Dir: West Broad to Hyslip

LP: \$725,000
Status: Active
Sign: Yes
Status: Active
Type: Public
Refreshments:

Rem: Immaculate Colonial offering four bedrooms, two full and one half baths, neutral decor and hardwood floors. First floor features entry foyer and living room with wood burning fireplace. Cozy family



03/24/2019
From: 1:00 PM
To: 3:00 PM
ML#: 3530216
 128 N CHESTNUT ST
 Westfield Town 07090-2409
Bld#: 0 | Unit#:

Style: Colonial, Victorian
Rooms: 11
Bedrooms: 4
Tot Baths: 3.2
Ybt: 1883
Basement: Yes

LP: \$1,350,000
Status: Active
Sign: Yes
Status: Active
Type: Public
Refreshments:

Rem: Beautiful Victorian/Colonial offering all the modern day luxuries & conveniences. Highlights include 4 levels of living, open front & back porch, two fireplaces & hardwood floors. First floor offers

Dir: E Broad to N Chestnut1



03/24/2019
From: 1:00 PM
To: 4:00 PM
ML#: 3532180
 927 BOULEVARD Westfield
 Town 07090-2603
Bld#: 0 | Unit#:

Style: Colonial
Rooms: 8
Bedrooms: 3
Tot Baths: 1.2
Ybt: 1934
Basement: Yes

LP: \$659,900
Status: Active
Sign: Yes
Status: Active
Type: Public
Refreshments:

Rem: CHARMING ENGLISH COL. UPON ENTERING THE LIVING ROOM ARE TWO SETS OF FRENCH DOORS LEADING TO FAMILY ROOM/WET BAR, OPENING TO INVITING BRICK

Dir: South Ave, to Boulevard



03/24/2019
From: 1:00 PM
To: 4:00 PM
ML#: 3537372
 1055 COOLIDGE ST
 Westfield Town 07090-1214
Bld#: 0 | Unit#:

Style: Colonial
Rooms: 11
Bedrooms: 5
Tot Baths: 3.2
Ybt: 2004
Basement: Yes

LP: \$1,149,000
Status: Active
Sign: Yes
Status: Active
Type: Public
Refreshments:

Rem: 15 years young! Beautiful Colonial continuously updated with an extensive list of upgrades.(see attached) With 3,000 feet of living space on 3 floors plus 600 sq ft. in the finished basement.

Dir: Gallows Hill to Coolidge

Client 4 Up Open House



03/24/2019
From: 1:00 PM
To: 3:00 PM
ML#: 3540446
 416 COLONIAL AVE
 Westfield Town 07090-3009
Bld#: 0 | Unit#:

Style: Colonial
Rooms: 8
Bedrooms: 4
Tot Baths: 2.1
Ybt: 9999
Basement: Yes

LP: \$1,199,000
Status: Active
Sign: Yes
Status: Active
Type: Public
Refreshments:

Rem: Classic and stately colonial located in the desirable Gardens of Westfield. First floor features hardwood floors throughout, gourmet kitchen with breakfast nook which is surrounded by a wall of

Dir: Highland make right onto Colonial



03/24/2019
From: 1:00 PM
To: 5:00 PM
ML#: 3538682
 206 SCHERRER ST Cranford
 Twp. 07016-2548
Bld#: 0 | Unit#:

Style: Cape Cod
Rooms: 8
Bedrooms: 3
Tot Baths: 2.0
Ybt: 1952
Basement: Yes

LP: \$439,000
Status: Active
Sign: Yes
Status: Active
Type: Public
Refreshments:

Rem: Welcome home to 206 Scherrer St! Located on a quiet cul-de-sac convenient to GSP exit 137 or to downtown Cranford/train, this house is waiting for you to call it home! Surprising space inside with

Dir: North Ave to Elizabeth Ave to Wade Ave to Scherrer St. (Hit the Dairy Queen or Starbucks on your way!)



03/24/2019
From: 1:00 PM
To: 4:00 PM
ML#: 3511227
 951 Kimball Ave Westfield
 Town 07090-1938
Bld#: 0 | Unit#:

Style: Colonial
Rooms: 13
Bedrooms: 5
Tot Baths: 3.2
Ybt: 1938
Basement: Yes

LP: \$1,535,000
Status: Active
Sign: Yes
Status: Active
Type: Public
Refreshments:

Rem: Stunning Wychwood Colonial restored & expanded with exceptional attention to detail. Updates included: new kitchen, patio, driveway, master bathroom, master sitting room, bar room & study, & more.

Dir: woodland or wychwood to Kimball



03/24/2019
From: 1:00 PM
To: 3:00 PM
ML#: 3519124
 28 HUNTER AVE Fanwood
 Boro 07023-1233
Bld#: 0 | Unit#:

Style: Colonial, Custom Home
Rooms: 9
Bedrooms: 4
Tot Baths: 2.0
Ybt: 1910
Basement: Yes

LP: \$559,900
Status: Active
Sign: Yes
Status: Active
Type: Public
Refreshments:

Rem: CHARMING ARTS & CRAFTS COLONIAL WITHIN MINUTES TO DOWNTOWN FANWOOD AND NYC COMMUTATION. THIS HOME WELCOMES YOU INTO A COZY LIVING ROOM W/WOOD BURNING FIREPLACE, BI CURIO CABINETS FLANKED BY A FAMILY

Dir: North Avenue to Hunter

Client 4 Up Open House

Sorry,
No picture
available

03/24/2019 **Style:** Cape Cod, Colonial, Custom Home **LP:** \$464,999
From: 1:00 PM **Rooms:** 7 **Status:** Active
To: 4:00 PM **Bedrooms:** 5 **Sign:** Yes
ML#: 3540549 **Tot Baths:** 1.0 **Status:** Active
 15 HARDING AVE Clark Twp. 07066-2546 **Ybt:** 1959 **Type:** Public
Bld#: 0 | Unit#: **Basement:** Yes **Refreshments:**

Rem: Exceptional opportunity to own this five bedroom custom cape on a quiet street tree lined street but within close proximity of everything. Highlights include new hardwood floors throughout, brand new

Dir: Broadway to Harding



03/24/2019 **Style:** Colonial **LP:** \$535,000
From: 2:00 PM **Rooms:** 8 **Status:** Active
To: 4:00 PM **Bedrooms:** 4 **Sign:** Yes
ML#: 3534822 **Tot Baths:** 3.0 **Status:** Active
 11 COTTAGE WAY Fanwood Boro 07023-1000 **Ybt:** 2001 **Type:** Public
Bld#: 0 | Unit#: **Basement:** Yes **Refreshments:**

Rem: American Dream Home! Just bring your decorating ideas! Move-in ready Colonial on cul-de-sac w/brand new carpeting throughout, freshly painted top to bottom! Tiled entry foyer leads past formal LR

Dir: Route 22 to Terrill road, turn left on Cottage



03/24/2019 **Style:** Bi-Level **LP:** \$570,000
From: 2:00 PM **Rooms:** 8 **Status:** Active
To: 4:00 PM **Bedrooms:** 4 **Sign:** Yes
ML#: 3530564 **Tot Baths:** 3.0 **Status:** Active
 849 Ternay Ave Scotch Plains Twp. 07076-2128 **Ybt:** 1969 **Type:** Public
Bld#: 0 | Unit#: **Basement:** No **Refreshments:**

Rem: Beautiful, move-in ready 4 bed, 3 bath brick home with desirable open concept main living area. Close to Westfield downtown and train, as well as Fanwood train station. Near park and schools. The home

Dir: Morse Ave. to Ternay Ave.



03/24/2019 **Style:** Cape Cod **LP:** \$419,000
From: 1:00 PM **Rooms:** 8 **Status:** Active
To: 4:00 PM **Bedrooms:** 4 **Sign:** Yes
ML#: 3539905 **Tot Baths:** 1.0 **Status:** Active
 105 COLIN KELLY CT Cranford Twp. 07016-3336 **Ybt:** 1954 **Type:** Public
Bld#: 0 | Unit#: **Basement:** Yes **Refreshments:**

Rem: Fabulous location on a cul-de-sac in quaint Indian Village section of highly desirable Cranford! Nothing to do but move in! Completely updated 4 bedroom home with open concept living room, dining room

Dir: Raritan Road to Colin Kelly Court

Client 4 Up Open House



03/24/2019 **Style:** Custom Home **LP:** \$1,279,000
From: 2:00 PM **Rooms:** 13 **Status:** Active
To: 4:00 PM **Bedrooms:** 5 **Sign:** Yes
ML#: 3535671 **Tot Baths:** 3.2 **Status:** Active
 960 FOX HILL LN Scotch Plains Twp. 07076-3404 **Ybt:** 1956 **Type:** Public
Bld#: 0 | Unit#: **Basement:** Yes **Refreshments:**

Rem: Spectacularly renovated from top to bottom custom multi-level home on dreamy park-like property - move right into this open & airy, dazzling custom home on sought after Fox Hill Lane!

Dir: North Ave to Terrill Road to Cooper Road to Rahway Road to Fox Hill Lane



03/24/2019 **Style:** Custom Home, Raised Ranch **LP:** \$519,800
From: 1:00 PM **Rooms:** 8 **Status:** Active
To: 4:00 PM **Bedrooms:** 4 **Sign:** Yes
ML#: 3530892 **Tot Baths:** 1.0 **Status:** Active
 213 KING ST Fanwood Boro 07023-1655 **Ybt:** 1950 **Type:** Public
Bld#: 0 | Unit#: **Basement:** Yes **Refreshments:**

Rem: This is a lovingly renovated, charming & immaculate home w/in walking distance to train & town. Sundrenched, spacious rooms with gleaming HDW floors throughout 1st FL includes LR with picture window,

Dir: S.Martine Ave to King St



03/24/2019 **Style:** Colonial **LP:** \$499,000
From: 1:00 PM **Rooms:** 8 **Status:** Active
To: 4:00 PM **Bedrooms:** 3 **Sign:** Yes
ML#: 3540839 **Tot Baths:** 4.0 **Status:** Active
 377 WALNUT AVE Cranford Twp. 07016-2967 **Ybt:** 1950 **Type:** Public
Bld#: 0 | Unit#: **Basement:** Yes **Refreshments:**

Rem: Move Right In to this Amazing Colonial. 3 spacious bedrooms, 4 Full baths, all with closets. First floor offers Living room with wood-burning fireplace, Formal dining room, Large eat-in kitchen with

Dir: South Avenue to Walnut Avenue



03/24/2019 **Style:** Colonial **LP:** \$699,000
From: 1:00 PM **Rooms:** 11 **Status:** Active
To: 3:00 PM **Bedrooms:** 4 **Sign:** Yes
ML#: 3528482 **Tot Baths:** 3.1 **Status:** Active
 53 MOHICAN DR Westfield Town 07090-1006 **Ybt:** 1968 **Type:** Public
Bld#: 0 | Unit#: **Basement:** Yes **Refreshments:**

Rem: Nestled on a park-like setting and perfect set at the end of a cul-de-sac, this CHC feat quality craftsmanship throughout all 3 levels of finished living space. A welcoming foyer greets

Dir: Springfield Ave to Mohican Drive

Client 4 Up Open House



03/24/2019
From: 1:00 PM
To: 3:00 PM
ML#: 3538544
 31 MC COLLUM DR Clark Twp. 07066-2217
Bld#: 0 | Unit#:

Style: Ranch
Rooms: 8
Bedrooms: 4
Tot Baths: 2.1
Ybt: 1956
Basement: Yes

LP: \$649,000
Status: Active
Sign: Yes
Status: Active
Type: Public
Refreshments:

Rem: Stunning 4 bedroom ranch style home nestled on a 116 x 123 lot with Low Taxes. This gorgeous home inside and out is everything a buyer is looking for.

Dir: Madison Hill Rd to Amelia Drive, left on Stemmer Drive, Right on Rand Road, left on McCollum.



03/24/2019
From: 1:00 PM
To: 3:00 PM
ML#: 3530934
 400 SUMMIT RD Mountainside Boro 07092-1516
Bld#: 0 | Unit#:

Style: Ranch
Rooms: 9
Bedrooms: 3
Tot Baths: 2.2
Ybt: 1950
Basement: Yes

LP: \$799,999
Status: Active
Sign: Yes
Status: Active
Type: Public
Refreshments:

Rem: Resting on over two-thirds of beautifully landscaped property is this spacious Ranch, boasting an easy flowing main level. Sunlight pours in through large windows while 5-zone heating & 3-zone air

Dir: Summit Road near Heckel Drive

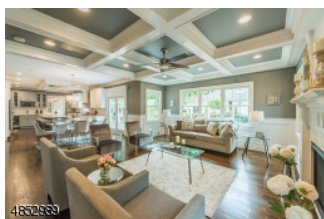

03/24/2019
From: 1:00 PM
To: 3:00 PM
ML#: 3521507
 1470 COOPER RD Scotch Plains Twp. 07076-2834
Bld#: 0 | Unit#:

Style: Colonial
Rooms: 13
Bedrooms: 5
Tot Baths: 4.1
Ybt: 2018
Basement: Yes

LP: \$1,174,900
Status: Active
Sign: Yes
Status: Active
Type: Public
Refreshments:

Rem: Don't miss this opportunity to customize your dream home. Over 4000 sqft sitting on 1+ acre on highly esteemed Cooper Rd. Upon entry, you will be welcomed by the expansive 2 story foyer.

Dir: Terrill Road to Cooper Road



03/24/2019
From: 1:00 PM
To: 4:00 PM
ML#: 3527312
 201 N LEHIGH AVE Cranford Twp. 07016-3040
Bld#: 0 | Unit#:

Style: Cape Cod
Rooms: 7
Bedrooms: 3
Tot Baths: 2.0
Ybt: 1940
Basement: Yes

LP: \$423,000
Status: Active
Sign: No
Status: Active
Type: Public
Refreshments:

Rem: You will love this charming brick face home. Appointed with updated kitchen boasting stainless appliances and 2 updated baths. This is the home you've been waiting for. Just move right in!

Dir: Lincoln Ave to Mansion Terrace to N Lehigh

Client 4 Up Open House



03/24/2019
From: 1:00 PM
To: 4:00 PM
ML#: 3530224
 38 Sandra Circle Westfield
 Town 07090-1117
Bld#: 0 | Unit#:B2

Style: One Floor Unit **LP:** \$235,000
Rooms: 5 **Status:** Active
Bedrooms: 2 **Sign:** No
Tot Baths: 1.0 **Status:** Active
Ybt: 1965 **Type:** Public
Basement: No **Refreshments:**

Rem: Lovely upgraded 2 BR 1 Bath unit, oversized garage located below building. Kitchen with granite countertops & breakfast bar. Bright, spacious with solid wood floors, ceiling fans & custom wood blinds.

Dir: East Broad to West Court right on Sandra Circle



03/24/2019
From: 1:00 PM
To: 3:00 PM
ML#: 3530179
 810 HIGHLAND AVE
 Westfield Town 07090-3013
Bld#: 0 | Unit#:

Style: Colonial **LP:** \$1,339,000
Rooms: 12 **Status:** Active
Bedrooms: 5 **Sign:** Yes
Tot Baths: 4.1 **Status:** Active
Ybt: 1920 **Type:** Public
Basement: Yes **Refreshments:**

Rem: Welcome Home to this quintessential center hall brick colonial in the heart of The Gardens! This classic 5 bedroom, 4.5 bathroom exudes timeless charm with a modern flow and concept. A welcoming foyer

Dir: Hillside Ave to Highland Ave or E Dudley Ave to Highland Ave



03/24/2019
From: 1:00 PM
To: 4:00 PM
ML#: 3529761
 5 OVERLOOK WAY Scotch
 Plains Twp. 07076-2819
Bld#: 0 | Unit#:

Style: Custom Home, Ranch **LP:** \$689,000
Rooms: 9 **Status:** Active
Bedrooms: 4 **Sign:** Yes
Tot Baths: 2.1 **Status:** Active
Ybt: 1960 **Type:** Public
Basement: Yes **Refreshments:**

Rem: LOCATION!!! 1.35 ACRES OF SERENITY, SITTING AT THE CROWN OF THE CUL-DE-SAC, WITH THE EXPANSIVE BACK LAWN ROLLING ONTO THE 9TH HOLE OF THE GOLF COURSE! THIS IMPECCABLE CUSTOM RANCH FEATURES 4 BEDROOMS

Dir: RARITAN ROAD TO OVERLOOK WAY STRAIGHT AHEAD



03/24/2019
From: 1:00 PM
To: 4:00 PM
ML#: 3540542
 254 HICKORY LN
 Mountainside Boro 07092-1814
Bld#: 0 | Unit#:

Style: Custom Home **LP:** \$699,999
Rooms: 9 **Status:** Active
Bedrooms: 4 **Sign:** Yes
Tot Baths: 3.0 **Status:** Active
Ybt: 1947 **Type:** Public
Basement: Yes **Refreshments:**

Rem: Set on 1/4 acre, this 4BR/3BA has an updated kitchen, refinished hardwd. flrs, freshly painted walls, gas fireplace & built-in shelves, abundant natural light & ample closets!

Dir: New Providence Road to Birch Hill Road. Left onto Hickory Lane

Client 4 Up Open House



4872468

03/24/2019
From: 1:00 PM
To: 4:00 PM
ML#: 3537020
 532 SHERWOOD PKY
 Westfield Town 07090-2306
Bld#: 0 | Unit#:

Style: Colonial
Rooms: 8
Bedrooms: 4
Tot Baths: 2.2
Ybt: 1925
Basement: Yes

LP: \$725,000
Status: Active
Sign: Yes
Status: Active
Type: Public
Refreshments:

Rem: Charm and character describes this impeccably maintained 4 bed 2 full 2 half bath Colonial. located in a sought after neighborhood and the highly desirable Wilson School District.

Dir: Mountain Avenue to Sherwood Parkway OR N. Chestnut to Belvidere to Sherwood Parkway



4871837

03/24/2019
From: 1:00 PM
To: 3:00 PM
ML#: 3533357
 76 SCHOOL ST Clark Twp.
 07066-1424
Bld#: 0 | Unit#:

Style: Cape Cod
Rooms: 7
Bedrooms: 4
Tot Baths: 2.0
Ybt: 1935
Basement: Yes

LP: \$359,000
Status: Active
Sign: Yes
Status: Active
Type: Public
Refreshments:

Rem: Lovely 4 Bedroom, 2 Bath Cape complete w/ Updated Windows, Roof, Siding, Skylights & Front Door. Spacious Basement, Garage, Deck, & Deep Lot. Low TAXES! Nearby Restaurants & Shopping. Commuters Dream!

Dir: Raritan Road to Gibson Blvd, left on School



4879153

03/24/2019
From: 2:00 PM
To: 4:00 PM
ML#: 3540980
 2018 GRAND ST Scotch
 Plains Twp. 07076-1222
Bld#: 0 | Unit#:

Style: Colonial
Rooms: 10
Bedrooms: 3
Tot Baths: 1.1
Ybt: 1890
Basement: Yes

LP: \$499,999
Status: Active
Sign: Yes
Status: Active
Type: Public
Refreshments:

Rem: Charm Galore! Starting on the new wrap around mahogany porch, enter a time capsule of charm w/all the modern touches. The updates that surround you include: New hardwood floors, new kitchen cabinets,

Dir: Rt. 22 to Park Ave to Grand St