

**Client 4 Up Open House**



12/02/2018  
**From:** 12:00 PM  
**To:** 4:00 PM  
**ML#:** 3504545  
 550 ARLINGTON AVE  
 Westfield Town 07090-2102  
**Bld#:** 0 | Unit#:

**Style:** Colonial  
**Rooms:** 7  
**Bedrooms:** 3  
**Tot Baths:** 1.1  
**Ybt:** 1922  
**Basement:** Yes

**LP:** \$499,000  
**Status:** A  
**Sign:** Yes  
**Status:** A  
**Type:** PUBLIC  
**Refreshments:**

**Rem:** Cherished family home (same family for over 75 years), Premier location, close proximity to Westfield's vibrant Downtown, Shops, Dining, Transportation, Library, Mindowaskin Park, & top rated schools

**Dir:** E Broad Street to Stanley to right onto Arlington



12/02/2018  
**From:** 1:00 PM  
**To:** 4:00 PM  
**ML#:** 3508452  
 1266 LIBERTY AVE Union  
 Twp. 07083-4128  
**Bld#:** 0 | Unit#:

**Style:** Bi-Level  
**Rooms:** 13  
**Bedrooms:** 4  
**Tot Baths:** 3.0  
**Ybt:** 1971  
**Basement:** No

**LP:** \$400,000  
**Status:** A  
**Sign:** Yes  
**Status:** A  
**Type:** PUBLIC  
**Refreshments:**

**Rem:** Impeccable 4 Br / 3 full bth featuring a fabulous master bed/r with tremendous space / walk in closet and private bath. The eat in kitchen is designed for entertainment and

**Dir:** Morris Ave to Liberty Ave



12/02/2018  
**From:** 1:00 PM  
**To:** 4:00 PM  
**ML#:** 3508642  
 20 SPICE HILL RD Berkeley  
 Heights Twp. 07922-1717  
**Bld#:** 0 | Unit#:

**Style:** Custom Home  
**Rooms:** 9  
**Bedrooms:** 4  
**Tot Baths:** 2.1  
**Ybt:** 1800  
**Basement:** Yes

**LP:** \$669,000  
**Status:** A  
**Sign:** Yes  
**Status:** A  
**Type:** PUBLIC  
**Refreshments:**

**Rem:** One of a kind Berkeley Heights farmhouse with distinctive charm and character all its own. This beautiful 4 Bedroom, 2 1/2 bath Colonial sit on private .37 acres.

**Dir:** Mountain Ave to Spice Hill



12/01/2018  
**From:** 12:00 PM  
**To:** 3:00 PM  
**ML#:** 3503036  
 44 South 2nd Street Elizabeth  
 City 07206-1523  
**Bld#:** 0 | Unit#:

**Style:** UndrOver, ThreStry  
**Rooms:** 15  
**Bedrooms:** 7  
**Tot Baths:** 5.0  
**Ybt:** 2006  
**Basement:** No

**LP:** \$489,000  
**Status:** A  
**Sign:** Yes  
**Status:** A  
**Type:** PUBLIC  
**Refreshments:** Beverages

**Rem:** BEAUTIFUL NEWER 2 FAMILY HOUSE, EXCELLENT LOCATION, GREAT CONDITION, 3 BR & 2 BATH ON EACH FLOOR, PLUS FINISHED GROUND FL SEPARATE UTILITIES, AC CENTRAL, GARAGE PLUS 2 PARKING, EASY COMMUTE TO NYC

**Dir:** GPS

Client 4 Up Open House



12/02/2018 **Style:** Colonial **LP:** \$1,850,000  
**From:** 2:00 PM **Rooms:** 12 **Status:** A  
**To:** 4:00 PM **Bedrooms:** 6 **Sign:** Yes  
**ML#:** 3507879 **Tot Baths:** 4.1 **Status:** A  
 41 GREENBRIAR DR Summit **Ybt:** 1964 **Type:** PUBLIC  
 City 07901-3257 **Basement:** Yes **Refreshments:**  
**Bld#:** 0 | Unit#:

**Rem:** Totally renovated Colonial in prime "Circle of Friends"/ Brayton School location. Meticulously maintained by current owners. Professionally landscaped grounds on 0.43 acres w/ private & fenced yard.

**Dir:** Mountain Avenue to Druid Hill Rd. to Surrey Rd. to Oak Ridge Ave. to Greenbriar Drive



12/02/2018 **Style:** Colonial **LP:** \$1,645,000  
**From:** 2:00 PM **Rooms:** 12 **Status:** A  
**To:** 4:00 PM **Bedrooms:** 5 **Sign:** No  
**ML#:** 3503048 **Tot Baths:** 4.2 **Status:** A  
 39 Glendale Road Summit **Ybt:** 1981 **Type:** PUBLIC  
 City 07901-3714 **Basement:** Yes **Refreshments:**  
**Bld#:** 0 | Unit#:

**Rem:** Expansive light filled Northside 5 BR Colonial on over 1/2 acre. Home features grand scale rooms, high ceilings and exquisite architectural detail with an open concept floor plan.

**Dir:** Summit Av. to Whittredge to Westminster to Glendale to Cul de sac



12/02/2018 **Style:** Colonial **LP:** \$1,950,000  
**From:** 1:00 PM **Rooms:** 11 **Status:** A  
**To:** 4:00 PM **Bedrooms:** 5 **Sign:** Yes  
**ML#:** 3516045 **Tot Baths:** 4.1 **Status:** A  
 910 BAILEY CT Westfield **Ybt:** 1998 **Type:** PUBLIC  
 Town 07090-3720 **Basement:** Yes **Refreshments:**  
**Bld#:** 0 | Unit#:

**Rem:** Classic Elegant 5 br 4.1 bth magnificent custom built masterpiece nestled at the end of a quiet CUL-DE-SAC in desirable Indian Forest is set back from the street, circular driveway, 3 car garage.

**Dir:** Lawrence to Munsee to Bailey



12/02/2018 **Style:** Colonial **LP:** \$899,900  
**From:** 1:00 PM **Rooms:** 12 **Status:** A  
**To:** 4:00 PM **Bedrooms:** 5 **Sign:** Yes  
**ML#:** 3516094 **Tot Baths:** 3.1 **Status:** A  
 312 NEW PROVIDENCE RD **Ybt:** 1960 **Type:** PUBLIC  
 Mountainside Boro 07092-1830 **Basement:** Yes **Refreshments:**  
**Bld#:** 0 | Unit#:

**Rem:** Enjoy the peace and serenity of Watching Reservation living. Over 3,800 sq ft of living space. High end renovations throughout.

**Dir:** GPS

**Client 4 Up Open House**



12/02/2018  
**From:** 2:00 PM  
**To:** 4:00 PM  
**ML#:** 3516920  
 178 MOHAWK DR Cranford  
 Twp. 07016-3364  
**Bld#:** 0 | Unit#:

**Style:** Colonial  
**Rooms:** 8  
**Bedrooms:** 4  
**Tot Baths:** 3.0  
**Ybt:** 1953  
**Basement:** Yes

**LP:** \$680,880  
**Status:** A  
**Sign:** Yes  
**Status:** A  
**Type:** PUBLIC  
**Refreshments:**

**Rem:** Pristine, bright, classy..these are just a few words that come to mind as you enter this lovely home. Enjoy four bedrooms, three full baths, bright open floor plan, and a chef's kitchen with designer

**Dir:** Walnut to Livingston to Mohawk Drive



12/02/2018  
**From:** 1:00 PM  
**To:** 4:00 PM  
**ML#:** 3516937  
 525 KIMBALL AVE Westfield  
 Town 07090-2444  
**Bld#:** 0 | Unit#:

**Style:** Colonial, Victorian  
**Rooms:** 10  
**Bedrooms:** 5  
**Tot Baths:** 4.1  
**Ybt:** 1900  
**Basement:** Yes

**LP:** \$869,000  
**Status:** A  
**Sign:** Yes  
**Status:** A  
**Type:** PUBLIC  
**Refreshments:**

**Rem:** PICTURE PERFECT VICTORIAN on one of Westfield's most desirable & historic streets! Modern amenities of today meet fine architectural details of the past. Spacious foyer leads to a sunlit Living Rm.

**Dir:** Mountain Avenue to Kimball



12/02/2018  
**From:** 1:00 PM  
**To:** 4:00 PM  
**ML#:** 3515040  
 36 ALICE LANE Clark Twp.  
 07066-1238  
**Bld#:** 0 | Unit#:

**Style:** Colonial  
**Rooms:** 7  
**Bedrooms:** 4  
**Tot Baths:** 2.0  
**Ybt:** 1935  
**Basement:** Yes

**LP:** \$499,900  
**Status:** A  
**Sign:** Yes  
**Status:** A  
**Type:** PUBLIC  
**Refreshments:**

**Rem:** An inviting paver entry walkway welcomes you into this 4 BR, 2 bath, well-maintained Colonial home. A spacious remodeled EIK offers new SS appliances, quartz countertops and a glass side entry door.

**Dir:** Raritan Rd to Sunset Drive to Coldevin to Alice Lane



12/02/2018  
**From:** 2:00 PM  
**To:** 4:00 PM  
**ML#:** 3516388  
 73 EDGEWOOD RD Summit  
 City 07901-3903  
**Bld#:** 0 | Unit#:

**Style:** Colonial  
**Rooms:** 16  
**Bedrooms:** 7  
**Tot Baths:** 7.1  
**Ybt:** 2018  
**Basement:** Yes

**LP:** \$3,775,000  
**Status:** A  
**Sign:** Yes  
**Status:** A  
**Type:** PUBLIC  
**Refreshments:**

**Rem:** Gorgeous New State of the Art Colonial with ideal open floor plan with 9' ceilings on the 1st floor. Ideally located on quiet, prestigious North Side street with NYC skyline views just a .7 mile walk

**Dir:** Springfield Avenue to Edgewood Road

Client 4 Up Open House



12/02/2018  
**From:** 2:00 PM  
**To:** 4:00 PM  
**ML#:** 3470640  
 70 WINCHIP ROAD Berkeley Heights Twp. 07901-4141  
**Bld#:** 0 | Unit#:

**Style:** Split Level  
**Rooms:** 12  
**Bedrooms:** 3  
**Tot Baths:** 2.0  
**Ybt:** 1955  
**Basement:** Yes

**LP:** \$699,000  
**Status:** A  
**Sign:** Yes  
**Status:** A  
**Type:** PUBLIC  
**Refreshments:**

**Rem:** ABSOLUTE "MUST SEE" HOME IN THE HEART OF COUNTRYSIDE~This exceptionally well maintained Split Level style home is located in a highly desirable neighborhood with a Summit postal address and is

**Dir:** Mountain Ave to Countryside~LEFT onto Winchip ~USE town of SUMMIT in GPS



12/02/2018  
**From:** 1:00 PM  
**To:** 4:00 PM  
**ML#:** 3503496  
 536 FOREST AVE Westfield Town 07090-4319  
**Bld#:** 0 | Unit#:

**Style:** Colonial  
**Rooms:** 12  
**Bedrooms:** 3  
**Tot Baths:** 2.1  
**Ybt:** 1915  
**Basement:** Yes

**LP:** \$695,000  
**Status:** A  
**Sign:** Yes  
**Status:** A  
**Type:** PUBLIC  
**Refreshments:**

**Rem:** LOCATION, LOCATION, LOCATION~CLASSIC COLONIAL ON THE NORTH SIDE CONVENIENT TO EVERYTHING! This picture perfect home is located on a quiet tree lined street in a highly desirable neighborhood near

**Dir:** W.DUDLEY TO FOREST AVE



12/02/2018  
**From:** 1:00 PM  
**To:** 4:00 PM  
**ML#:** 3513970  
 245 VIRGINIA ST Westfield Town 07090-1736  
**Bld#:** 0 | Unit#:

**Style:** Colonial  
**Rooms:** 9  
**Bedrooms:** 3  
**Tot Baths:** 1.1  
**Ybt:** 1927  
**Basement:** Yes

**LP:** \$475,000  
**Status:** A  
**Sign:** Yes  
**Status:** A  
**Type:** PUBLIC  
**Refreshments:**

**Rem:** THE AMERICAN DREAM~ABSOLUTE "MUST SEE" HOME IN FANTASTIC LOCATION~ This Picture Perfect Colonial style home is located on a quiet tree lined street convenient to everything; top rated schools, parks,

**Dir:** CENTRAL AVE OR BOYNTON AVE TO VIRGINIA ST



12/02/2018  
**From:** 1:00 PM  
**To:** 4:00 PM  
**ML#:** 3512327  
 18 EPPING DR Kenilworth Boro 07033-1419  
**Bld#:** 0 | Unit#:

**Style:** Split Level  
**Rooms:** 8  
**Bedrooms:** 4  
**Tot Baths:** 2.1  
**Ybt:** 1957  
**Basement:** Yes

**LP:** \$425,000  
**Status:** A  
**Sign:** Yes  
**Status:** A  
**Type:** PUBLIC  
**Refreshments:**

**Rem:** Updated split level on quiet street. Hardwood floors throughout! Kitchen has a modern open concept and breakfast bar. Large master with walk-in closet/full bath. Finished basement with wet bar!

**Dir:** See Map

Client 4 Up Open House



12/02/2018 **Style:** Colonial **LP:** \$799,000  
**From:** 2:00 PM **Rooms:** 7 **Status:** A  
**To:** 4:00 PM **Bedrooms:** 3 **Sign:** Yes  
**ML#:** 3517281 **Tot Baths:** 2.1 **Status:** A  
 5 GARDEN RD Summit City **Ybt:** 1954 **Type:** PUBLIC  
 07901-3028 **Basement:** Yes **Refreshments:**  
**Bld#:** 0 | Unit#:

**Rem:** Charming Colonial in PRIME cul-de-sac location, Franklin School district. Home needs updating/renovation but has 'good bones' & tremendous potential. Home being sold 'AS-IS'.

**Dir:** ASHLAND TO PINE GROVE TO GARDEN ROAD



12/02/2018 **Style:** Colonial **LP:** \$1,235,000  
**From:** 2:00 PM **Rooms:** 10 **Status:** A  
**To:** 4:00 PM **Bedrooms:** 5 **Sign:** Yes  
**ML#:** 3514615 **Tot Baths:** 3.1 **Status:** A  
 125 OAK RIDGE AVE Summit **Ybt:** 1913 **Type:** PUBLIC  
 City 07901-4308 **Basement:** Yes **Refreshments:**  
**Bld#:** 0 | Unit#:

**Rem:** Pristine Colonial located near Brayton Elem., Mem. Field & downtown Summit. Updates galore...a home not to be missed!

**Dir:** Mountain to Primrose, right onto Oak Ridge



12/02/2018 **Style:** Colonial **LP:** \$1,275,000  
**From:** 1:00 PM **Rooms:** 10 **Status:** A  
**To:** 4:00 PM **Bedrooms:** 4 **Sign:** Yes  
**ML#:** 3511167 **Tot Baths:** 4.1 **Status:** A  
 110 NELSON PLACE **Ybt:** 2005 **Type:** PUBLIC  
 Westfield Town 07090-4035 **Basement:** Yes **Refreshments:**  
**Bld#:** 0 | Unit#:

**Rem:** Exceptionally upgraded Northside Center Hall Colonial, located on a quiet street a few blocks from Downtown Shopping, Restaurants, Schools and NYC Transportation. Some of the many upgrades include a

**Dir:** Elm Street or Prospect Street to Cowperthwaite Place to Nelson Place



12/01/2018 **Style:** Colonial **LP:** \$449,900  
**From:** 1:00 PM **Rooms:** 7 **Status:** A  
**To:** 4:00 PM **Bedrooms:** 4 **Sign:** Yes  
**ML#:** 3510496 **Tot Baths:** 2.1 **Status:** A  
 394 RALEIGH RD Rahway **Ybt:** 2018 **Type:** PUBLIC  
 City 07065-3713 **Basement:** No **Refreshments:** Snacks  
**Bld#:** 0 | Unit#:

**Rem:** New Construction on existing/extended foundation, Spacious home with Open Concept layout!!

**Dir:** Off Georges Ave

**Client 4 Up Open House**



12/02/2018  
**From:** 1:00 PM  
**To:** 4:00 PM  
**ML#:** 3510496  
 394 RALEIGH RD Rahway  
 City 07065-3713  
**Bld#:** 0 | Unit#:

**Style:** Colonial  
**Rooms:** 7  
**Bedrooms:** 4  
**Tot Baths:** 2.1  
**Ybt:** 2018  
**Basement:** No

**LP:** \$449,900  
**Status:** A  
**Sign:** Yes  
**Status:** A  
**Type:** PUBLIC  
**Refreshments:** Snacks

**Rem:** New Construction on existing/extended foundation, Spacious home with Open Concept layout!!

**Dir:** Off Georges Ave



12/02/2018  
**From:** 1:00 PM  
**To:** 4:00 PM  
**ML#:** 3514150  
 1730 WOLBERT TER Union  
 Twp. 07083-5122  
**Bld#:** 0 | Unit#:

**Style:** Split Level  
**Rooms:** 9  
**Bedrooms:** 4  
**Tot Baths:** 2.0  
**Ybt:** 1951  
**Basement:** Yes

**LP:** \$369,950  
**Status:** A  
**Sign:** Yes  
**Status:** A  
**Type:** PUBLIC  
**Refreshments:**

**Rem:** Come see this beautiful pristine, wall maintained Split Level Home situation on a dead end street. This home includes a beautiful finished basement featuring a 4th bedroom suite with eat-in kitchen

**Dir:** Stanley Terr to Wolbert Terrace



12/01/2018  
**From:** 2:00 PM  
**To:** 4:00 PM  
**ML#:** 3517313  
 199 OAKWOOD DR New  
 Providence Boro 07974-2116  
**Bld#:** 0 | Unit#:

**Style:** Colonial  
**Rooms:** 8  
**Bedrooms:** 4  
**Tot Baths:** 2.1  
**Ybt:** 1977  
**Basement:** Yes

**LP:** \$749,000  
**Status:** A  
**Sign:** Yes  
**Status:** A  
**Type:** PUBLIC  
**Refreshments:**

**Rem:** Welcome to Murray Hill!! Designed w entertaining in mind, this home offers a great floor plan, 4 bedrooms, 2.5 baths awaits you! Eat-in kitchen, formal living room hosts hardwood floors, expansive

**Dir:** South Street or Mountain Avenue to Oakwood Dr.



12/02/2018  
**From:** 2:00 PM  
**To:** 4:00 PM  
**ML#:** 3517313  
 199 OAKWOOD DR New  
 Providence Boro 07974-2116  
**Bld#:** 0 | Unit#:

**Style:** Colonial  
**Rooms:** 8  
**Bedrooms:** 4  
**Tot Baths:** 2.1  
**Ybt:** 1977  
**Basement:** Yes

**LP:** \$749,000  
**Status:** A  
**Sign:** Yes  
**Status:** A  
**Type:** PUBLIC  
**Refreshments:**

**Rem:** Welcome to Murray Hill!! Designed w entertaining in mind, this home offers a great floor plan, 4 bedrooms, 2.5 baths awaits you! Eat-in kitchen, formal living room hosts hardwood floors, expansive

**Dir:** South Street or Mountain Avenue to Oakwood Dr.

Client 4 Up Open House



12/02/2018  
**From:** 2:00 PM  
**To:** 4:00 PM  
**ML#:** 3517366  
 213 BURNS WAY Fanwood  
 Boro 07023-1607  
**Bld#:** 0 | Unit#:

**Style:** Colonial  
**Rooms:** 10  
**Bedrooms:** 5  
**Tot Baths:** 3.0  
**Ybt:** 9999  
**Basement:** Yes

**LP:** \$599,000  
**Status:** A  
**Sign:** Yes  
**Status:** A  
**Type:** PUBLIC  
**Refreshments:**

**Rem:** Attention commuters! This classic 5 bedroom colonial is just 4 blocks from the Fanwood Train Station with a super bright open floor plan. The first floor features an extended kitchen/family room

**Dir:** Martine to Burns or 2nd St to Burns.



12/02/2018  
**From:** 1:00 PM  
**To:** 4:00 PM  
**ML#:** 3513655  
 703 Winchester Avenue Union  
 Twp. 07083-7629  
**Bld#:** 0 | Unit#:

**Style:** Split Level  
**Rooms:** 8  
**Bedrooms:** 4  
**Tot Baths:** 2.1  
**Ybt:** 1958  
**Basement:** Yes

**LP:** \$459,900  
**Status:** A  
**Sign:** Yes  
**Status:** A  
**Type:** PUBLIC  
**Refreshments:**

**Rem:** Prettiest Home on the Block. Curb Appeal abounds. Custom home updated w/marble, tile and hardwood floors/Newer heating, ac ,roof, windows. Walk out to a custom paver patio with privacy fence.

**Dir:** Salem Road to Winchester Avenue



12/02/2018  
**From:** 1:00 PM  
**To:** 4:00 PM  
**ML#:** 3501506  
 21 ROOSEVELT AVE  
 Fanwood Boro 07023-1740  
**Bld#:** 0 | Unit#:

**Style:** Colonial  
**Rooms:** 10  
**Bedrooms:** 4  
**Tot Baths:** 3.1  
**Ybt:** 2018  
**Basement:** Yes

**LP:** \$699,000  
**Status:** A  
**Sign:** Yes  
**Status:** A  
**Type:** PUBLIC  
**Refreshments:**

**Rem:** LOCAL CUSTOM BUILDER OFFERS RARE OPPORTUNITY FOR 4 BEDROOM NEW CONSTRUCTION HOME AT THIS PRICE IN FANWOOD- WITH AMAZINGLY LARGE DESIGNER GOURMET KITCHEN / FAMILY ROOM COMBINATION

**Dir:** MARTINE TO TRENTON LEFT TO ROOSEVELT AT END OF CUL DE SAC



12/01/2018  
**From:** 4:00 PM  
**To:** 6:00 PM  
**ML#:** 3500553  
 234 W DUDLEY AVE  
 Westfield Town 07090-4018  
**Bld#:** 0 | Unit#:

**Style:** Colonial, Victorian  
**Rooms:** 12  
**Bedrooms:** 6  
**Tot Baths:** 3.1  
**Ybt:** 1900  
**Basement:** Yes

**LP:** \$1,299,000  
**Status:** A  
**Sign:** Yes  
**Status:** A  
**Type:** PUBLIC  
**Refreshments:**

**Rem:** Picturesque 6 bedroom, 3.1 bath Victorian Colonial offering hwd floors, windows galore and many rooms newly painted. First floor includes living room w/fireplace, and built-ins, formal dining room

**Dir:** Between Clark Street and Coleman

**Client 4 Up Open House**



12/01/2018  
**From:** 4:00 PM  
**To:** 6:00 PM  
**ML#:** 3499192  
 11 WYCHVIEW DR Westfield  
 Town 07090-1820  
**Bld#:** 0 | Unit#:

**Style:** Colonial, Custom Home  
**Rooms:** 10  
**Bedrooms:** 5  
**Tot Baths:** 5.1  
**Ybt:** 2007  
**Basement:** Yes  
**LP:** \$1,569,000  
**Status:** A  
**Sign:** Yes  
**Status:** A  
**Type:** PUBLIC  
**Refreshments:**

**Rem:** Magnificent, quality built, 5 bedroom, 5.1 bath Center Hall Colonial offering 3 levels of living. 2 story foyer with open staircase. LR with custom ceiling and bay window. FDR with corner fireplace.

**Dir:** Broad Street to Wychview Drive



12/02/2018  
**From:** 1:00 PM  
**To:** 4:00 PM  
**ML#:** 3494967  
 1418 PINE GROVE AVE  
 Westfield Town 07090-2200  
**Bld#:** 0 | Unit#:

**Style:** Colonial  
**Rooms:** 12  
**Bedrooms:** 4  
**Tot Baths:** 4.1  
**Ybt:** 2018  
**Basement:** Yes  
**LP:** \$1,079,000  
**Status:** A  
**Sign:** Yes  
**Status:** A  
**Type:** PUBLIC  
**Refreshments:**

**Rem:** TRADITIONAL COLONIAL ELEGANTLY CRAFTED BY LOCAL BUILDER OFFERS 4 BEDROOMS PLUS BONUS ROOM WITH 4 AND ½ BATHS-& DESIGNER KITCHEN IN THE DESIRABLE COSMOPOLITAN TOWN OF WESTFIELD NJ

**Dir:** Central to Marlboro to Pine Grove



12/01/2018  
**From:** 4:00 PM  
**To:** 6:00 PM  
**ML#:** 3503049  
 416 Elm Street Westfield  
 Town 07090-3106  
**Bld#:** 0 | Unit#:

**Style:** Colonial, Victorian  
**Rooms:** 13  
**Bedrooms:** 6  
**Tot Baths:** 3.2  
**Ybt:** 1905  
**Basement:** Yes  
**LP:** \$1,195,000  
**Status:** A  
**Sign:** Yes  
**Status:** A  
**Type:** PUBLIC  
**Refreshments:**

**Rem:** Extraordinary home convenient to town, schools & NYC transportation with modern day luxuries & conveniences. Highlights include 4 levels of living, an open front porch, divided light wdws & 2 gas

**Dir:** E Broad or E Dudley to Elm (between Kimball and Dudley)



12/01/2018  
**From:** 4:00 PM  
**To:** 6:00 PM  
**ML#:** 3486286  
 110 Wychwood Rd Westfield  
 Town 07090-1944  
**Bld#:** 0 | Unit#:

**Style:** Colonial  
**Rooms:** 13  
**Bedrooms:** 6  
**Tot Baths:** 6.1  
**Ybt:** 2018  
**Basement:** Yes  
**LP:** \$1,749,900  
**Status:** A  
**Sign:** Yes  
**Status:** A  
**Type:** PUBLIC  
**Refreshments:**

**Rem:** Fabulous new construction by NCN Properties featuring 6 bedroom and 6.1 baths. 1st floor bedroom and full bath, family room with fireplace, formal living room and dining room,

**Dir:** Broad Street to Wychwood Road



**Client 4 Up Open House**



12/01/2018  
**From:** 4:00 PM  
**To:** 6:00 PM  
**ML#:** 3510564  
 512 COLONIAL AVE  
 Westfield Town 07090-3011  
**Bld#:** 0 | Unit#:

**Style:** Colonial  
**Rooms:** 12  
**Bedrooms:** 5  
**Tot Baths:** 5.1  
**Ybt:** 1924  
**Basement:** Yes

**LP:** \$1,750,000  
**Status:** A  
**Sign:** No  
**Status:** A  
**Type:** PUBLIC  
**Refreshments:**

**Rem:** Elegant and stately 5 bedroom, 5.1 bath Center Hall Colonial in the Gardens offers luxurious living. Some highlights include hardwood floors, Marvin architectural windows and in-ceiling speaker sys.

**Dir:** Mountain Avenue to Colonial Avenue



12/02/2018  
**From:** 2:00 PM  
**To:** 4:00 PM  
**ML#:** 3511342  
 11 RAMSEY DR Summit City  
 07901-3014  
**Bld#:** 0 | Unit#:

**Style:** Colonial  
**Rooms:** 11  
**Bedrooms:** 4  
**Tot Baths:** 3.1  
**Ybt:** 1965  
**Basement:** Yes

**LP:** \$1,340,000  
**Status:** A  
**Sign:** Yes  
**Status:** A  
**Type:** PUBLIC  
**Refreshments:**

**Rem:** Woodland Park 4 BR, 3.1 BA Colonial in Franklin School district. Great spacious floor plan. Renovated baths, new roof, new kitchen appliances. Expansive deck w/ private level rear yard.

**Dir:** Portland Road to Ramsey Drive



12/02/2018  
**From:** 2:00 PM  
**To:** 4:00 PM  
**ML#:** 3512682  
 367 RIVER BEND RD  
 Berkeley Heights Twp. 07922-1883  
**Bld#:** 0 | Unit#:

**Style:** Split Level  
**Rooms:** 8  
**Bedrooms:** 4  
**Tot Baths:** 2.1  
**Ybt:** 1960  
**Basement:** Yes

**LP:** \$585,000  
**Status:** A  
**Sign:** Yes  
**Status:** A  
**Type:** PUBLIC  
**Refreshments:**

**Rem:** Beautiful, freshly painted 4 bedroom in a quiet neighborhood. Gleaming hardwood floors lead you into your gorgeous living and dining rooms with high ceilings that give you the classic elegance you

**Dir:** Mountain or Plainfield to Park to Willow to Riverbend



12/01/2018  
**From:** 1:00 PM  
**To:** 4:00 PM  
**ML#:** 3514574  
 344 S MICHIGAN AVE  
 Kenilworth Boro 07033-2037  
**Bld#:** 0 | Unit#:

**Style:** Ranch, Expanded Ranch  
**Rooms:** 7  
**Bedrooms:** 3  
**Tot Baths:** 2.0  
**Ybt:** 1956  
**Basement:** Yes

**LP:** \$389,000  
**Status:** A  
**Sign:** Yes  
**Status:** A  
**Type:** PUBLIC  
**Refreshments:**

**Rem:** Beautiful renovated ranch with an expanded dining area next to the kitchen. Update kitchen with granite counter tops, stainless steel appliances, 3 bedrooms, 2 baths and much more.

**Dir:** Boulevard to So Michigan or Faitoute ave to Mishigan

Client 4 Up Open House



12/02/2018  
**From:** 1:00 PM  
**To:** 4:00 PM  
**ML#:** 3514670  
 15 Morris Ct Summit City  
 07901-3810  
**Bld#:** 0 | Unit#:

**Style:** Colonial  
**Rooms:** 6  
**Bedrooms:** 3  
**Tot Baths:** 1.1  
**Ybt:** 1928  
**Basement:** Yes

**LP:** \$549,000  
**Status:** A  
**Sign:** Yes  
**Status:** A  
**Type:** PUBLIC  
**Refreshments:**

**Rem:** Picture Perfect inside & out! Charming Col w/Rocking Chair Front Porch on dead end street in move-in condition! From the previously expanded & updated kit to the stunning just renovated full bath!

**Dir:** Morris Ave to Morris Ct near Recreation Center & Park



12/01/2018  
**From:** 2:00 PM  
**To:** 4:00 PM  
**ML#:** 3509393  
 705 GLENSIDE AVE Berkeley  
 Heights Twp. 07922-2706  
**Bld#:** 0 | Unit#:

**Style:** Split Level  
**Rooms:** 10  
**Bedrooms:** 3  
**Tot Baths:** 2.1  
**Ybt:** 1958  
**Basement:** Yes

**LP:** \$574,900  
**Status:** A  
**Sign:** Yes  
**Status:** A  
**Type:** PUBLIC  
**Refreshments:**

**Rem:** Beautiful home on over a 1/2 acre of private land. New designer kitchen with stainless appliances. Hardwood flooring. Gas fireplace and bay window in the living room. Great entertaining backyard.

**Dir:** Valley Rd to Glenside



12/02/2018  
**From:** 2:00 PM  
**To:** 4:00 PM  
**ML#:** 3510858  
 59 HOLMES OVAL New  
 Providence Boro 07974-1465  
**Bld#:** 0 | Unit#:

**Style:** Colonial  
**Rooms:** 9  
**Bedrooms:** 5  
**Tot Baths:** 3.0  
**Ybt:** 1939  
**Basement:** Yes

**LP:** \$799,000  
**Status:** A  
**Sign:** Yes  
**Status:** A  
**Type:** PUBLIC  
**Refreshments:**

**Rem:** Renovated and Expanded Colonial in a fantastic close to town, school and park neighborhood! New since 2016: Addition including Family Room Open to Eat in Kitchen, Home Office and Master Bedroom Suite

**Dir:** Springfield to Ridgeview to Holmes Oval



12/02/2018  
**From:** 1:00 PM  
**To:** 4:00 PM  
**ML#:** 3511590  
 455 W 6TH AVE Roselle Boro  
 07203-2447  
**Bld#:** 0 | Unit#:

**Style:** Split Level  
**Rooms:** 8  
**Bedrooms:** 4  
**Tot Baths:** 3.0  
**Ybt:** 1966  
**Basement:** Yes

**LP:** \$335,000  
**Status:** A  
**Sign:** Yes  
**Status:** A  
**Type:** PUBLIC  
**Refreshments:** Snacks

**Rem:** Completely renovated Split Level in the sought after neighborhood of Roselle. This is a 4 bedroom, 3 full bath house boasting with light and all the upgrades you could ask for!

**Dir:** Washington Ave to W 6th Ave

**Client 4 Up Open House**



12/02/2018

**Style:** Multi Floor Unit, Townhouse-End Unit **LP:** \$239,000  
**From:** 1:00 PM **Rooms:** 6 **Status:** A  
**To:** 4:00 PM **Bedrooms:** 2 **Sign:** Yes  
**ML#:** 3507897 **Tot Baths:** 1.1 **Status:** A  
**Ybt:** 1987 **Type:** PUBLIC  
**Basement:** Yes **Refreshments:**

**Rem:** 2 BR 1 1/2 bath multi-floor townhouse. Granite Counters, Gas Fireplace, LR/DR Combo, Central AC, Finished basement w/ separate Laundry room, Private end unit with shared outdoor space for residents.

**Dir:** Raritan to Gibson. Left on School Unit in the back.



12/02/2018

**Style:** Cape Cod **LP:** \$559,950  
**From:** 1:00 PM **Rooms:** 8 **Status:** A  
**To:** 4:00 PM **Bedrooms:** 3 **Sign:** Yes  
**ML#:** 3512189 **Tot Baths:** 2.0 **Status:** A  
**Ybt:** 1947 **Type:** PUBLIC  
**Basement:** Yes **Refreshments:**

**Rem:** There's lots to love about this 8 rm, 3 bedrm, 2 full bath cape on Scotch Plains southside & conveniently located short distance to neighborhood elementary & middle school. Splendid neighborhood!!

**Dir:** Terrill Rd. to left onto Kevin Rd. Then left onto Aberdeen Rd. Continue on Aberdeen Rd. and follow road onto Sunnyfield Lane.



12/02/2018

**Style:** Bi-Level, Colonial, Multi Floor Unit **LP:** \$599,000  
**From:** 12:00 PM **Rooms:** 11 **Status:** A  
**To:** 3:00 PM **Bedrooms:** 3 **Sign:** Yes  
**ML#:** 3516501 **Tot Baths:** 3.0 **Status:** A  
**Ybt:** 1914 **Type:** PUBLIC  
**Basement:** Yes **Refreshments:** Beverages

**Rem:** This home is located within walking distance to NJ transit, NY buses and Kean University , also very close Union train station and NJ Parkway, Rt. 22. Perfect commuter property.

**Dir:** Morris Avenue to North Avenue, 1&9 to North Avenue, Westfield Avenue to Elmora to North.



12/02/2018

**Style:** Custom Home **LP:** \$1,395,000  
**From:** 2:00 PM **Rooms:** 10 **Status:** A  
**To:** 4:00 PM **Bedrooms:** 5 **Sign:** Yes  
**ML#:** 3515850 **Tot Baths:** 4.1 **Status:** A  
**Ybt:** 2018 **Type:** PUBLIC  
**Basement:** Yes **Refreshments:**

**Rem:** This home is set majestically on .65 acres of gorgeous property on a prestigious street. A dramatic 2-story entrance foyer with Mahogany front door. This spectacular home has it all.

**Dir:** Mountain Ave to Kent Drive

**Client 4 Up Open House**



12/02/2018 **Style:** Colonial **LP:** \$589,000  
**From:** 1:00 PM **Rooms:** 7 **Status:** A  
**To:** 4:00 PM **Bedrooms:** 3 **Sign:** Yes  
**ML#:** 3515160 **Tot Baths:** 2.2 **Status:** A  
 5 JOHN ST Summit City **Ybt:** 1926 **Type:** PUBLIC  
 07901-3937 **Basement:** Yes **Refreshments:**  
**Bld#:** 0 | Unit#:

**Rem:** Beautifully renovated inside & out this 3 bedroom, 2 full & 2 half bath classic Summit Colonial gives new meaning to the term turn-key! Resting on a quiet street this home offers an open floor plan

**Dir:** Morris Ave or Broad Street to John Street #5



12/02/2018 **Style:** Victorian **LP:** \$1,375,000  
**From:** 2:00 PM **Rooms:** 13 **Status:** A  
**To:** 4:00 PM **Bedrooms:** 6 **Sign:** Yes  
**ML#:** 3510236 **Tot Baths:** 3.2 **Status:** A  
 16 OAK RIDGE AVE Summit **Ybt:** 1895 **Type:** PUBLIC  
 City 07901-4313 **Basement:** Yes **Refreshments:**  
**Bld#:** 0 | Unit#:

**Rem:** This 6 bedroom 1895 Victorian embodies the essence of suburban living, with the charm of turn-of-the century architectural details and comfort of 21st-century updates in all the right places.

**Dir:** Morris ave to Mountain ave to Oak Ridge.



12/02/2018 **Style:** Cape Cod, Custom Home **LP:** \$369,000  
**From:** 1:00 PM **Rooms:** 6 **Status:** A  
**To:** 4:00 PM **Bedrooms:** 3 **Sign:** Yes  
**ML#:** 3487366 **Tot Baths:** 1.1 **Status:** A  
 2337 BELVEDERE DR Scotch **Ybt:** 1950 **Type:** PUBLIC  
 Plains Twp. 07076-1926 **Basement:** No **Refreshments:**  
**Bld#:** 0 | Unit#:

**Rem:** Move-in ready custom Cape style home on quiet street. Very flexible floorplan to suit a variety of needs. Oversized lot with deep, private backyard can be viewed from the floor-to-ceiling windows.

**Dir:** Westfield Ave to Henry St to Belvedere Dr



12/02/2018 **Style:** Colonial **LP:** \$579,000  
**From:** 1:00 PM **Rooms:** 8 **Status:** A  
**To:** 3:00 PM **Bedrooms:** 3 **Sign:** Yes  
**ML#:** 3495134 **Tot Baths:** 4.0 **Status:** A  
 55 COLDEVIN RD Clark Twp. **Ybt:** 1942 **Type:** PUBLIC  
 07066-1206 **Basement:** Yes **Refreshments:**  
**Bld#:** 0 | Unit#:

**Rem:** Beautiful all new renovated home with a fantastic open floor plan which features Living Room, Dining Room, Kitchen w/ss appliances and stone countertops,

**Dir:** Clark to Raritan to James to Coldevin

**Client 4 Up Open House**



12/02/2018 **Style:** Colonial, Contemporary **LP:** \$859,000  
**From:** 1:00 PM **Rooms:** 9 **Status:** A  
**To:** 3:00 PM **Bedrooms:** 4 **Sign:** Yes  
**ML#:** 3510391 **Tot Baths:** 2.1 **Status:** A  
 51 NORMANDY DR Westfield **Ybt:** 1977 **Type:** PUBLIC  
 Town 07090-3431 **Basement:** Yes **Refreshments:**  
**Bld#:** 0 | Unit#:

**Rem:** Spacious CH Colonial w/ contemporary flair situated on a quiet tree lined street. Huge MBR suite, 3 Car Garage, Lg sunny rooms, Gas FP, close proximity to all 3 schools, downtown, & Tamaques Park  
**Dir:** Rahway to Normandy Drive



12/01/2018 **Style:** Cape Cod, Detached **LP:** \$349,900  
**From:** 1:00 PM **Rooms:** 7 **Status:** A  
**To:** 4:00 PM **Bedrooms:** 4 **Sign:** No  
**ML#:** 3484117 **Tot Baths:** 3.0 **Status:** A  
 1048 WOOLLEY AVE Union **Ybt:** 9999 **Type:** PUBLIC  
 Twp. 07083-5906 **Basement:** Yes **Refreshments:**  
**Bld#:** 0 | Unit#:

**Rem:** Great location, move in ready. 4 bedrooms with 3 bathrooms, finished basement, dining room, living room and eat in kitchen. Close to route 22, GS Parkway and bus to NYC.  
**Dir:** Morris or Vauxhall to Woolley



12/02/2018 **Style:** Colonial **LP:** \$1,049,000  
**From:** 1:00 PM **Rooms:** 11 **Status:** A  
**To:** 3:00 PM **Bedrooms:** 5 **Sign:** Yes  
**ML#:** 3501046 **Tot Baths:** 4.1 **Status:** A  
 10 BLACK BIRCH RD Scotch **Ybt:** 2004 **Type:** PUBLIC  
 Plains Twp. 07076-2917 **Basement:** Yes **Refreshments:**  
**Bld#:** 0 | Unit#:

**Rem:** Welcome to this elegant 11 room Colonial that boasts 5 bedrooms including a 1st fl in-law suite/office with a full bth & a total of 4.1 bths. This home sits on a picturesque acre of prof. landscaped  
**Dir:** Raritan Rd to Black Birch Rd

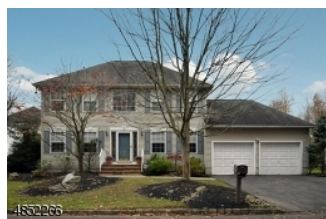

12/02/2018 **Style:** Colonial **LP:** \$725,000  
**From:** 1:00 PM **Rooms:** 9 **Status:** A  
**To:** 3:00 PM **Bedrooms:** 4 **Sign:** Yes  
**ML#:** 3516702 **Tot Baths:** 3.1 **Status:** A  
 9 TREEVIEW CIR Scotch **Ybt:** 1996 **Type:** PUBLIC  
 Plains Twp. 07076-2435 **Basement:** Yes **Refreshments:**  
**Bld#:** 0 | Unit#:

**Rem:** Pristine 4 Bdrm/3.5 bath Colonial in the highly desirable neighborhood of Berwyck Chase, which offers tennis courts & a swimming pool. This home boasts a dramatic 2 story foyer w/ open floor plan.  
**Dir:** Cooper to Rahway to (Berwyck Chase) Autumn to Clydesdale to Treeview

Client 4 Up Open House



12/02/2018 **Style:** Cape Cod, Expanded Ranch **LP:** \$1,125,000  
**From:** 2:00 PM **Rooms:** 10 **Status:** A  
**To:** 4:00 PM **Bedrooms:** 5 **Sign:** Yes  
**ML#:** 3501344 **Tot Baths:** 3.1 **Status:** A  
 241 SUMMIT AVE Summit City 07901-2214 **Ybt:** 1960 **Type:** PUBLIC  
**Bld#:** 0 | Unit#: **Basement:** Yes **Refreshments:**

**Rem:** Spacious, Bright and Flexible floorplan in Northside amongst multi-million dollar homes! Optional first or 2nd floor master suites, renovated kitchen and baths, easy living - just move right in!

**Dir:** Summit Avenue at Edgemont Avenue



12/02/2018 **Style:** Victorian **LP:** \$795,000  
**From:** 1:00 PM **Rooms:** 10 **Status:** A  
**To:** 4:00 PM **Bedrooms:** 4 **Sign:** Yes  
**ML#:** 3512488 **Tot Baths:** 2.1 **Status:** A  
 47 MOUNTAIN AVE Summit City 07901-3426 **Ybt:** 1910 **Type:** PUBLIC  
**Bld#:** 0 | Unit#: **Basement:** Yes **Refreshments:**

**Rem:** Modern amenities grace this updated 4 bedroom, 2.1 bath Victorian with front porch, hardwood floors, high ceilings, newer kitchen & is just blocks to town, train & schools!

**Dir:** Elm Street to Mountain Avenue (#47-house on left) or Morris Avenue to Mountain Avenue (#47-house on right)



12/02/2018 **Style:** Bi-Level **LP:** \$525,000  
**From:** 1:00 PM **Rooms:** 10 **Status:** A  
**To:** 4:00 PM **Bedrooms:** 5 **Sign:** Yes  
**ML#:** 3514625 **Tot Baths:** 2.0 **Status:** A  
 1-B MAPES AVE Springfield Twp. 07081-3241 **Ybt:** 9999 **Type:** PUBLIC  
**Bld#:** 0 | Unit#: **Basement:** Yes **Refreshments:**

**Rem:** Beautifully maintained Mother-Daughter Bi-Level home on a quiet street and huge lush piece of property just 1 block away from Mountain Ave. This home features two complete apartments.

**Dir:** Mountain Ave To Mapes Ave



12/02/2018 **Style:** Colonial **LP:** \$889,000  
**From:** 1:00 PM **Rooms:** 7 **Status:** A  
**To:** 4:00 PM **Bedrooms:** 3 **Sign:** Yes  
**ML#:** 3510811 **Tot Baths:** 2.1 **Status:** A  
 25 CLARK ST Summit City 07901-4019 **Ybt:** 1912 **Type:** PUBLIC  
**Bld#:** 0 | Unit#: **Basement:** Yes **Refreshments:**

**Rem:**

**Dir:** Broad Street to Clark Street

**Client 4 Up Open House**



12/02/2018  
**From:** 1:00 PM  
**To:** 3:00 PM  
**ML#:** 3516942  
 805 EMBREE CRES  
 Westfield Town 07090-4380  
**Bld#:** 0 | Unit#:

**Style:** Colonial  
**Rooms:** 8  
**Bedrooms:** 3  
**Tot Baths:** 1.1  
**Ybt:** 1921  
**Basement:** Yes

**LP:** \$525,000  
**Status:** A  
**Sign:** Yes  
**Status:** A  
**Type:** PUBLIC  
**Refreshments:**

**Rem:** Immaculate Colonial offering 3 bedrooms, 1.1 baths, neutral decor and newly refinished hardwood floors. First floor features entry foyer, living room, dining room and family room. Kitchen with

**Dir:** Clark Street to Eaglecroft to Embree



12/02/2018  
**From:** 1:00 PM  
**To:** 4:00 PM  
**ML#:** 3482801  
 560 Codding Road Westfield  
 Town 07090-4100  
**Bld#:** 0 | Unit#:

**Style:** Colonial  
**Rooms:** 9  
**Bedrooms:** 4  
**Tot Baths:** 3.1  
**Ybt:** 2002  
**Basement:** Yes

**LP:** \$799,900  
**Status:** A  
**Sign:** No  
**Status:** A  
**Type:** PUBLIC  
**Refreshments:**

**Rem:** Gracious Center Hall Colonial offers 4 bedrooms and 3.1 baths. Open front porch, large living room open to dining room with French doors to EIK with SS appliances, granite countertops,

**Dir:** Rahway Road to Codding Road



12/02/2018  
**From:** 1:00 PM  
**To:** 4:00 PM  
**ML#:** 3509893  
 1700 Boulevard Westfield  
 Town 07090-2802  
**Bld#:** 0 | Unit#:

**Style:** Colonial  
**Rooms:** 9  
**Bedrooms:** 4  
**Tot Baths:** 3.1  
**Ybt:** 2004  
**Basement:** Yes

**LP:** \$945,000  
**Status:** A  
**Sign:** No  
**Status:** A  
**Type:** PUBLIC  
**Refreshments:**

**Rem:** Gorgeous 4 bedroom , 3.1 bath Colonial with hardwood floors, detailed millwork, spacious rooms & open floor plan. Marble foyer, family room with corner stone fireplace open to eat-in kitchen with

**Dir:** Corner of Boulevard and Ayliffe



12/02/2018  
**From:** 1:00 PM  
**To:** 4:00 PM  
**ML#:** 3511588  
 25 HIGHLANDS AVE  
 Springfield Twp. 07081-3714  
**Bld#:** 0 | Unit#:

**Style:** Custom Home, Split Level  
**Rooms:** 10  
**Bedrooms:** 5  
**Tot Baths:** 2.2  
**Ybt:** 9999  
**Basement:** Yes

**LP:** \$629,000  
**Status:** A  
**Sign:** Yes  
**Status:** A  
**Type:** PUBLIC  
**Refreshments:**

**Rem:** Welcome to this stunningly appointed custom home perched on a lushly landscaped property on the prestigious Baltusrol Top of Springfield.

**Dir:** Tree Top Drive to Green Hill to Highlands

## Client 4 Up Open House



12/02/2018

**Style:** Cape Cod**LP:** \$405,000**From:** 2:00 PM**Rooms:** 10**Status:** A**To:** 5:00 PM**Bedrooms:** 4**Sign:** Yes**ML#:** 3506759**Tot Baths:** 2.0**Status:** A2400 STEUBEN ST Union  
Twp. 07083-6541**Ybt:** 1952**Type:** PUBLIC**Bld#:** 0 | Unit#:**Basement:** Yes**Refreshments:****Rem:****Dir:** Off of Morris Avenue, thru Apgar Court

12/02/2018

**Style:** Colonial**LP:** \$559,000**From:** 1:00 PM**Rooms:** 8**Status:** A**To:** 3:00 PM**Bedrooms:** 3**Sign:** Yes**ML#:** 3499562**Tot Baths:** 2.0**Status:** A932 GRANDVIEW AVE  
Westfield Town 07090-1629**Ybt:** 1927**Type:** PUBLIC**Bld#:** 0 | Unit#:**Basement:** Yes**Refreshments:****Rem:** MOVE IN READY COLONIAL IN THE MANOR PARK NEIGHBORHOOD OF WESTFIELD - BEAUTIFULLY UPDATED W NEW KITCHEN, UPDATED BATHS, HARDWOOD FLOORS, TONS OF IMPROVEMENTS, GREAT YARD & DECK - WONDERFUL QUIET**Dir:** Central to Elizabeth to Grandview

12/02/2018

**Style:** Colonial**LP:** \$619,000**From:** 1:00 PM**Rooms:** 7**Status:** A**To:** 3:00 PM**Bedrooms:** 3**Sign:** Yes**ML#:** 3512908**Tot Baths:** 2.0**Status:** A744 OAK AVE Westfield Town  
07090-2321**Ybt:** 1927**Type:** PUBLIC**Bld#:** 0 | Unit#:**Basement:** Yes**Refreshments:****Rem:** MOVE IN READY 3 BEDROOM COLONIAL WITH UPDATED KITCHEN AND TONS OF CHARM & LOVELY DETAILS - FANTASTIC LOCATION BY WILSON SCHOOL AND CLOSE TO TOWN/TRAIN- PRIVATE LANDSCAPED YARD W PAVER PATIO**Dir:** N Chestnut or Linden to Oak

12/01/2018

**Style:** Colonial**LP:** \$2,199,000**From:** 4:00 PM**Rooms:** 14**Status:** A**To:** 6:00 PM**Bedrooms:** 6**Sign:** Yes**ML#:** 3490077**Tot Baths:** 4.3**Status:** A6 CHERRY LN Westfield  
Town 07090-2345**Ybt:** 1933**Type:** PUBLIC**Bld#:** 0 | Unit#:**Basement:** Yes**Refreshments:****Rem:** Spectacular Wychwood/Wilson home overlooking Echo Lake's 15 fairway, thoughtfully designed w/intention to capture its sweeping golf course views of the rolling green lawns of Echo Lake Country Club.**Dir:** Woodland to Cherry



**Client 4 Up Open House**



12/02/2018 **Style:** Colonial **LP:** \$698,000  
**From:** 2:00 PM **Rooms:** 7 **Status:** A  
**To:** 4:00 PM **Bedrooms:** 3 **Sign:** Yes  
**ML#:** 3485026 **Tot Baths:** 2.1 **Status:** A  
 41 MIELE PL Summit City **Ybt:** 1955 **Type:** PUBLIC  
 07901-1446 **Basement:** Yes **Refreshments:**  
**Bld#:** 0 | Unit#:

**Rem:** Summit colonial, renovated and in excellent condition and ready to move in before school. 3 bedroom and 2 1/2 baths on quiet street close to town and train.

**Dir:** River Road to Miele or Morris to Plain to Miele



12/01/2018 **Style:** Colonial, Custom Home **LP:** \$1,750,000  
**From:** 4:00 PM **Rooms:** 15 **Status:** A  
**To:** 6:00 PM **Bedrooms:** 7 **Sign:** Yes  
**ML#:** 3473262 **Tot Baths:** 7.1 **Status:** A  
 543 Parkview Ave Westfield **Ybt:** 2006 **Type:** PUBLIC  
 Town 07090-2403 **Basement:** Yes **Refreshments:**  
**Bld#:** 0 | Unit#:

**Rem:** Stunning, renovated Center Hall COL boasting a NEW chefs KIT. 15RM/7BR/7.1BA open layout, hdwd flrs w/inlay, high ceilings & custom architectural details throughout. Close to trans/shopping/schools.

**Dir:** Mountain Ave to Raymond, Left on Parkview



12/01/2018 **Style:** Colonial **LP:** \$1,199,000  
**From:** 4:00 PM **Rooms:** 10 **Status:** A  
**To:** 6:00 PM **Bedrooms:** 5 **Sign:** Yes  
**ML#:** 3499230 **Tot Baths:** 5.1 **Status:** A  
 229 MARYLAND ST Westfield **Ybt:** 2017 **Type:** PUBLIC  
 Town 07090-1732 **Basement:** Yes **Refreshments:**  
**Bld#:** 0 | Unit#:

**Rem:** Stunning new Colonial w/5 BRs/6 BAs sits on a deep, private lot. Due to work relocation, current owner has to move out & is looking for someone to love this home as they do. 10 yr builder's warranty!

**Dir:** Central to Connecticut, right on Boynton, left on Maryland



12/01/2018 **Style:** Colonial **LP:** \$1,239,000  
**From:** 4:00 PM **Rooms:** 11 **Status:** A  
**To:** 6:00 PM **Bedrooms:** 5 **Sign:** Yes  
**ML#:** 3502885 **Tot Baths:** 2.2 **Status:** A  
 145 LINCOLN RD Westfield **Ybt:** 1922 **Type:** PUBLIC  
 Town 07090-3901 **Basement:** Yes **Refreshments:**  
**Bld#:** 0 | Unit#:

**Rem:** A stunning classic Colonial welcomes you into 11RM/5BR/2.2BA set on desirable Lincoln Road -- a quiet, tree lined street just blocks to schools, downtown dining & shopping & NYC transportation.

**Dir:** Prospect To Lincoln Rd. or Clark to Webster to Lincoln

Client 4 Up Open House



12/02/2018  
**From:** 1:00 PM  
**To:** 4:00 PM  
**ML#:** 3486783  
 22 DOGWOOD TER  
 Springfield Twp. 07081-2404  
**Bld#:** 0 | Unit#:

**Style:** Split Level  
**Rooms:** 9  
**Bedrooms:** 4  
**Tot Baths:** 2.1  
**Ybt:** 1962  
**Basement:** Yes

**LP:** \$560,000  
**Status:** A  
**Sign:** Yes  
**Status:** A  
**Type:** PUBLIC  
**Refreshments:**

**Rem:** EXTRAORDINARY FRESHLY PAINTED Residence in Sought after Woodside section! 2 NEW BATHS-Spacious rooms, recessed lights, wood floors-VAULTED CEILINGS in dramatic sun drenched LR & DR! Deck off EIKitchen

**Dir:** Meisel Ave to Laurel to right on Dogwood, to # 22 on your right.



12/02/2018  
**From:** 2:00 PM  
**To:** 4:00 PM  
**ML#:** 3496321  
 90 N MARTINE AVE Fanwood  
 Boro 07023-1330  
**Bld#:** 0 | Unit#:

**Style:** Colonial, Custom Home  
**Rooms:** 12  
**Bedrooms:** 5  
**Tot Baths:** 4.2  
**Ybt:** 2017  
**Basement:** Yes

**LP:** \$1,099,000  
**Status:** A  
**Sign:** Yes  
**Status:** A  
**Type:** PUBLIC  
**Refreshments:**

**Rem:** Spectacular home rebuilt on existing foundation. On almost an Acre. 2 blocks from NYC train and Bus.. This is a true custom home 5 bedrooms plus an office. Over 5000 SQ FT of Luxurious living space.

**Dir:** South Ave to North Martine



12/02/2018  
**From:** 2:00 PM  
**To:** 4:00 PM  
**ML#:** 3499759  
 14 CRESTWOOD LN Summit  
 City 07901-2426  
**Bld#:** 0 | Unit#:

**Style:** Colonial  
**Rooms:** 8  
**Bedrooms:** 4  
**Tot Baths:** 2.1  
**Ybt:** 1952  
**Basement:** Yes

**LP:** \$1,050,000  
**Status:** A  
**Sign:** Yes  
**Status:** A  
**Type:** PUBLIC  
**Refreshments:**

**Rem:** Wonderful Colonial house w/4 beds, 2 1/2 baths, a block to Memorial Field and Brayton School. Close to train and downtown. First floor master with 3 additional bedrooms & full bath on second floor

**Dir:** Ashland west to right onto Crestwood; across from Memorial Field



12/02/2018  
**From:** 1:00 PM  
**To:** 4:00 PM  
**ML#:** 3512839  
 1056 CHARLES ST  
 Mountainside Boro 07092-2127  
**Bld#:** 0 | Unit#:

**Style:** Ranch  
**Rooms:** 7  
**Bedrooms:** 3  
**Tot Baths:** 2.0  
**Ybt:** 1956  
**Basement:** Yes

**LP:** \$599,000  
**Status:** A  
**Sign:** Yes  
**Status:** A  
**Type:** PUBLIC  
**Refreshments:**

**Rem:** WELCOME HOME! This is the home you've been waiting for in BEAUTIFUL MOUNTAINSIDE! EASY RANCH LIVING on a level lot. Featuring 3 bedrooms, 2 full baths, kitchen with center island and open layout,

**Dir:** Summit Rd to Charles St

Client 4 Up Open House



12/02/2018 **Style:** Custom Home, Expanded Ranch **LP:** \$745,000  
**From:** 1:00 PM **Rooms:** 11 **Status:** A  
**To:** 4:00 PM **Bedrooms:** 5 **Sign:** Yes  
**ML#:** 3470828 **Tot Baths:** 3.0 **Status:** A  
 325 Willow Way Clark Twp. **Ybt:** 1967 **Type:** PUBLIC  
 07066-2835 **Bld#:** 0 | Unit#: **Basement:** Yes **Refreshments:**

**Rem:** \*\*\*PRICE REDUCTION\*\*\* Custom Home located in a beautiful quiet, tree lined neighborhood in this highly sought after section of Clark. Is a Must See.

**Dir:** Raritan Rd, left onto Lake Ave, Immediate right onto Orchard Terrace, left onto Hawthorne and right onto Willow Way (MapQuest)



12/02/2018 **Style:** Ranch **LP:** \$239,000  
**From:** 1:00 PM **Rooms:** 7 **Status:** A  
**To:** 4:00 PM **Bedrooms:** 3 **Sign:** Yes  
**ML#:** 3507649 **Tot Baths:** 1.0 **Status:** A  
 152 E 13TH ST Linden City **Ybt:** 1927 **Type:** PUBLIC  
 07036-3301 **Bld#:** 0 | Unit#: **Basement:** Yes **Refreshments:**

**Rem:** Totally renovated in 2008 new wiring plumbing , sheet rock, new tile and Pergo wood floor, new bath and kitchen, new gas furnace, 5 yr old hot water heater, 3 season porch, and walk up attic.

**Dir:** South Wood Ave To left on East 13th



12/02/2018 **Style:** Cape Cod **LP:** \$359,000  
**From:** 11:30 AM **Rooms:** 7 **Status:** A  
**To:** 1:30 PM **Bedrooms:** 3 **Sign:** Yes  
**ML#:** 3514035 **Tot Baths:** 2.0 **Status:** A  
 36 S 22ND ST Kenilworth **Ybt:** 1947 **Type:** PUBLIC  
 Boro 07033-1628 **Bld#:** 0 | Unit#: **Basement:** Yes **Refreshments:**

**Rem:** Breathtaking completely renovated home with the features galore! This spacious 3 Bedroom, 2 full Bathrooms home welcomes you with amazing details & irreplaceable location.

**Dir:** GPS



12/02/2018 **Style:** Colonial **LP:** \$349,900  
**From:** 2:30 PM **Rooms:** 9 **Status:** A  
**To:** 4:30 PM **Bedrooms:** 4 **Sign:** Yes  
**ML#:** 3517604 **Tot Baths:** 2.1 **Status:** A  
 1370 BELLEVIEW CT **Ybt:** 2002 **Type:** PUBLIC  
 Plainfield City 07060-2905 **Bld#:** 0 | Unit#: **Basement:** Yes **Refreshments:**

**Rem:** Beautifully renovated newer construction home sits on a tranquil cul-de-sac in desirable location. Down the street from the Plainfield Country Club. This spacious home is bright and filled with

**Dir:** Belleview Ave to Belleview Ct

Client 4 Up Open House



12/02/2018 **Style:** Split Level **LP:** \$650,000  
**From:** 1:00 PM **Rooms:** 8 **Status:** A  
**To:** 4:00 PM **Bedrooms:** 3 **Sign:** Yes  
**ML#:** 3510881 **Tot Baths:** 2.1 **Status:** A  
 1100 SADDLE BROOK RD **Ybt:** 1962 **Type:** PUBLIC  
 Mountainside Boro 07092 **Basement:** Yes **Refreshments:**  
**Bld#:** 0 | Unit#:

**Rem:** Large Split Level set on beautifully maintained private grounds. Eat in kitchen, generous entertaining space. Serene setting !! Master bedroom has a full bath and walk in closet. Large bedrooms.

**Dir:** Summit Lane to Sylvan Lane to Saddle Brook Road



12/02/2018 **Style:** Multi Floor Unit, Townhouse-Interior **LP:** \$349,000  
**From:** 1:00 PM **Rooms:** 7 **Status:** A  
**To:** 4:00 PM **Bedrooms:** 2 **Sign:** No  
**ML#:** 3515734 **Tot Baths:** 2.1 **Status:** A  
 40 WAREHAM VLG Scotch Plains Twp. 07076-3138 **Ybt:** 1985 **Type:** PUBLIC  
**Basement:** No **Refreshments:**  
**Bld#:** 0 | Unit#:

**Rem:** Well-maintained townhouse in a beautiful gated community with association outdoor pool, tennis ct, and clubhouse. All rooms are spacious. Formal Living Room and Dining Room which afford a great

**Dir:** Lake to Cellar to gatehouse



12/02/2018 **Style:** Bi-Level **LP:** \$289,000  
**From:** 1:30 PM **Rooms:** 8 **Status:** A  
**To:** 3:30 PM **Bedrooms:** 4 **Sign:** Yes  
**ML#:** 3496056 **Tot Baths:** 1.1 **Status:** A  
 814-18 STELLE AVE **Ybt:** 1956 **Type:** PUBLIC  
 Plainfield City 07060-2210 **Basement:** No **Refreshments:** Snacks  
**Bld#:** 0 | Unit#:

**Rem:** THIS DIAMOND IN THE ROUGH WILL NOT LAST. PACK YOUR BAGS AND MOVE ON IN! \*\*PRICE REDUCTION\*\* SELLER WILLING TO ASSIST WITH CLOSING COSTS!!

**Dir:** West 7th Street to Grant Avenue to Stelle Avenue



12/02/2018 **Style:** Custom Home **LP:** \$419,000  
**From:** 1:00 PM **Rooms:** 9 **Status:** A  
**To:** 4:00 PM **Bedrooms:** 4 **Sign:** Yes  
**ML#:** 3517317 **Tot Baths:** 2.0 **Status:** A  
 75 LINCOLN BLVD Clark Twp. **Ybt:** 9999 **Type:** PUBLIC  
 07066-2533 **Basement:** Yes **Refreshments:**  
**Bld#:** 0 | Unit#:

**Rem:** LOOKS CAN BE DECEIVING! THIS IS NOT A DRIVE-BY YOU MUST GO INSIDE TO SEE HOW SPACIOUS IT IS! THIS OUTSTANDING CUSTOM HOME WAS COMPLETELY RENOVATED IN 2015 IT HAS 4/5 BEDROOMS, 2 FULL NEW BATHS,

**Dir:** BROADWAY TO LINCOLN

Client 4 Up Open House



12/02/2018  
**From:** 1:00 PM  
**To:** 4:00 PM  
**ML#:** 3515670  
 36 HOLMES OVAL New Providence Boro 07974-1420  
**Bld#:** 0 | Unit#:

**Style:** Colonial  
**Rooms:** 7  
**Bedrooms:** 3  
**Tot Baths:** 1.1  
**Ybt:** 1946  
**Basement:** Yes

**LP:** \$599,000  
**Status:** A  
**Sign:** Yes  
**Status:** A  
**Type:** PUBLIC  
**Refreshments:**

**Rem:** NEW PRICE!! Move-in ready. Walk to town, pool, schools, w/i mile to train. Stylishly updated kitchen, baths, rec room, screen porch. Spacious bedrooms, hardwood floors, traditional fireplace.

**Dir:** Springfield Ave to Ridgeview to right on Holmes Oval S.



12/02/2018  
**From:** 1:00 PM  
**To:** 4:00 PM  
**ML#:** 3517634  
 17 EDISON DR Summit City 07901-4203  
**Bld#:** 0 | Unit#:

**Style:** Colonial, Custom Home  
**Rooms:** 9  
**Bedrooms:** 3  
**Tot Baths:** 2.1  
**Ybt:** 1984  
**Basement:** No

**LP:** \$689,000  
**Status:** A  
**Sign:** Yes  
**Status:** A  
**Type:** PUBLIC  
**Refreshments:**

**Rem:** Lovely 3 bedroom, 2.5 bath Summit Colonial on quiet street near Briant Park. This turn key home offers beautiful hardwood floors through-out. The main floor features a large eat in kitchen, living

**Dir:** Morris Ave or Briant Parkway to Edison Drive



12/02/2018  
**From:** 1:00 PM  
**To:** 3:00 PM  
**ML#:** 3508698  
 334 ASHWOOD AVE Kenilworth Boro 07033-2055  
**Bld#:** 0 | Unit#:

**Style:** Colonial  
**Rooms:** 7  
**Bedrooms:** 4  
**Tot Baths:** 3.0  
**Ybt:** 9999  
**Basement:** Yes

**LP:** \$499,000  
**Status:** A  
**Sign:** Yes  
**Status:** A  
**Type:** PUBLIC  
**Refreshments:**

**Rem:** Beautifully renovated 4 bedroom, 3 full bath Colonial with finished basement.

**Dir:** South Michigan Ave to Colfax Ave to Ashwood Ave



12/02/2018  
**From:** 1:00 PM  
**To:** 3:00 PM  
**ML#:** 3499813  
 1400 DEER PATH Mountainside Boro 07092-1426  
**Bld#:** 0 | Unit#:

**Style:** Ranch, Raised Ranch  
**Rooms:** 8  
**Bedrooms:** 4  
**Tot Baths:** 3.0  
**Ybt:** 1950  
**Basement:** Yes

**LP:** \$629,900  
**Status:** A  
**Sign:** Yes  
**Status:** A  
**Type:** PUBLIC  
**Refreshments:**

**Rem:** Resting on nearly one third acre this raised ranch sits back from the street nestled amid tall trees and mature shrubbery. While the setting is tranquil & private, the location remains close to top

**Dir:** Mountain Ave to US-22 West. New Providence Road to Deer Path.

Client 4 Up Open House



12/02/2018 **Style:** Colonial, Custom Home **LP:** \$849,000  
**From:** 1:00 PM **Rooms:** 9 **Status:** A  
**To:** 3:00 PM **Bedrooms:** 4 **Sign:** Yes  
**ML#:** 3505681 **Tot Baths:** 2.2 **Status:** A  
 5 FAR VIEW DR Mountainside **Ybt:** 1940 **Type:** PUBLIC  
 Boro 07092-1326 **Basement:** Yes **Refreshments:**  
**Bld#:** 0 | Unit#:

**Rem:** A home like this doesn't hit the market often, but when it does, you should act fast! This Newly 2018 renovated custom colonial oozes with character and modern day decor and is perfectly nestled on a

**Dir:** Deer Path to Far View Drive



12/01/2018 **Style:** Colonial **LP:** \$539,000  
**From:** 2:00 PM **Rooms:** 8 **Status:** A  
**To:** 4:00 PM **Bedrooms:** 4 **Sign:** Yes  
**ML#:** 3515574 **Tot Baths:** 2.1 **Status:** A  
 907 Colonia Rd Elizabeth City **Ybt:** 1996 **Type:** PUBLIC  
 07208-1207 **Basement:** Yes **Refreshments:**  
**Bld#:** 0 | Unit#:

**Rem:**

**Dir:** Corner of Colonia Rd and Highland Ave



12/02/2018 **Style:** Colonial **LP:** \$539,000  
**From:** 2:00 PM **Rooms:** 8 **Status:** A  
**To:** 4:00 PM **Bedrooms:** 4 **Sign:** Yes  
**ML#:** 3515574 **Tot Baths:** 2.1 **Status:** A  
 907 Colonia Rd Elizabeth City **Ybt:** 1996 **Type:** PUBLIC  
 07208-1207 **Basement:** Yes **Refreshments:**  
**Bld#:** 0 | Unit#:

**Rem:**

**Dir:** Corner of Colonia Rd and Highland Ave



12/01/2018 **Style:** Split Level **LP:** \$329,000  
**From:** 1:00 PM **Rooms:** 7 **Status:** A  
**To:** 3:00 PM **Bedrooms:** 3 **Sign:** Yes  
**ML#:** 3512565 **Tot Baths:** 2.1 **Status:** A  
 730-36 SPOONER AVE **Ybt:** 1956 **Type:** PUBLIC  
 Plainfield City 07060-2206 **Basement:** Yes **Refreshments:**  
**Bld#:** 0 | Unit#:

**Rem:** Beautifully 2018 renovated split-level located in a tree-lined street in Plainfield. This home features 3 bedrooms, 2.5 bath, refinished hardwood floors, family room, spacious dining room

**Dir:** Plainfield Ave - Left on Stelle, Right on Spooner

Client 4 Up Open House



12/02/2018  
**From:** 1:00 PM  
**To:** 3:00 PM  
**ML#:** 3516103  
 1950 GRENVILLE RD Scotch Plains Twp. 07076-2908  
**Bld#:** 0 | Unit#:

**Style:** Colonial  
**Rooms:** 16  
**Bedrooms:** 6  
**Tot Baths:** 4.1  
**Ybt:** 2018  
**Basement:** Yes  
**LP:** \$1,150,000  
**Status:** A  
**Sign:** Yes  
**Status:** A  
**Type:** PUBLIC  
**Refreshments:**

**Rem:** BEST V-A-L-U-E in SCOTCH PLAINS! Nestled on a quiet residential blocked on over 4,000 sq ft of pure luxury, this 2018 custom built colonial is loaded w/ modern day decor & designer inspired features

**Dir:** Raritan Rd to Lake Ave to Farmingdale to Greenville



12/02/2018  
**From:** 1:00 PM  
**To:** 3:00 PM  
**ML#:** 3502763  
 1168 LAKE AVE UNIT 18 Clark Twp. 07066-2719  
**Bld#:** 0 | Unit#:18

**Style:** Multi Floor Unit, Townhouse-Interior  
**Rooms:** 7  
**Bedrooms:** 3  
**Tot Baths:** 2.1  
**Ybt:** 1985  
**Basement:** Yes  
**LP:** \$405,000  
**Status:** A  
**Sign:** Yes  
**Status:** A  
**Type:** PUBLIC  
**Refreshments:**

**Rem:** Welcome to the beautiful, updated townhome located in the sought after community of vibrant Clark. The property highlights include 3 updated bathrooms, renovated kitchen, hardwood floors on the first

**Dir:** Lake to Oak Ridge Manor, between Cellar and Sweetbriar



12/02/2018  
**From:** 1:00 PM  
**To:** 4:00 PM  
**ML#:** 3513074  
 1409 WOODACRES DR Mountainside Boro 07092-1726  
**Bld#:** 0 | Unit#:

**Style:** Ranch  
**Rooms:** 9  
**Bedrooms:** 4  
**Tot Baths:** 3.0  
**Ybt:** 1951  
**Basement:** Yes  
**LP:** \$779,000  
**Status:** A  
**Sign:** Yes  
**Status:** A  
**Type:** PUBLIC  
**Refreshments:** Snacks

**Rem:**

**Dir:** New Providence Rd to Woodacres Dr



12/01/2018  
**From:** 3:00 PM  
**To:** 4:00 PM  
**ML#:** 3516307  
 525 BURNHAM RD Elizabeth City 07202-1701  
**Bld#:** 0 | Unit#:

**Style:** Duplex, ThreStry  
**Rooms:** 11  
**Bedrooms:** 4  
**Tot Baths:** 4.0  
**Ybt:** 1993  
**Basement:** No  
**LP:** \$435,000  
**Status:** A  
**Sign:** Yes  
**Status:** A  
**Type:** PUBLIC  
**Refreshments:**

**Rem:** Must see one of a kind unique 2 unit home in Elmora Section, with 2 levels on each apartment, outstanding condition,enclose recreational glass room, 2 car garage,central AC, ready to move in.Must see!

**Dir:** Elmora Ave to Burnham Rd

Client 4 Up Open House



12/02/2018  
**From:** 1:00 PM  
**To:** 4:00 PM  
**ML#:** 3512692  
 875 W NORTH AVE Westfield  
 Town 07090-1435  
**Bld#:** 0 | Unit#:

**Style:** Colonial  
**Rooms:** 10  
**Bedrooms:** 4  
**Tot Baths:** 3.1  
**Ybt:** 2018  
**Basement:** Yes

**LP:** \$925,000  
**Status:** A  
**Sign:** Yes  
**Status:** A  
**Type:** PUBLIC  
**Refreshments:**

**Rem:** 4BR 3.5 BA new construction in desirable Franklin School district. Close to downtown and NYC transportation. Open floor plan with plenty of windows to let the natural light in. Full finished Basement

**Dir:** North Ave. W. between Dudley and Tuttle Parkway



12/02/2018  
**From:** 2:00 PM  
**To:** 4:00 PM  
**ML#:** 3517232  
 934 MADISON AVE Union  
 Twp. 07083-6729  
**Bld#:** 0 | Unit#:

**Style:** Cape Cod  
**Rooms:** 7  
**Bedrooms:** 4  
**Tot Baths:** 2.0  
**Ybt:** 1948  
**Basement:** Yes

**LP:** \$485,000  
**Status:** A  
**Sign:** Yes  
**Status:** A  
**Type:** PUBLIC  
**Refreshments:**

**Rem:** Almost New!Sophisticated custom home with spacious open floor plan.It offers 4 bedrooms, 2 full bath, liv/dining room combo, eat-in kitchen, 2 car garage, new rich wood floor accented by light neutral

**Dir:** West Chestnut to Madison



12/02/2018  
**From:** 1:00 PM  
**To:** 4:00 PM  
**ML#:** 3515763  
 295 CHAUCER DR Berkeley  
 Heights Twp. 07922-1873  
**Bld#:** 0 | Unit#:

**Style:** Colonial  
**Rooms:** 10  
**Bedrooms:** 4  
**Tot Baths:** 3.1  
**Ybt:** 2018  
**Basement:** Yes

**LP:** \$899,975  
**Status:** A  
**Sign:** Yes  
**Status:** A  
**Type:** PUBLIC  
**Refreshments:**

**Rem:** New Construction built on the existing foundation: gutted to the studs w/ all new wiring,plumbing,2 zone HVAC & Nest Learning Thermostat. Expansive Open Floor plan w/spectacular chefs Kitchen open to

**Dir:** Mountain Ave to Park Ave to Cromwell to Chaucer or Plainfield Ave to Right on Chaucer



12/02/2018  
**From:** 12:00 AM  
**To:** 4:00 PM  
**ML#:** 3516518  
 1148 Martine Ave Plainfield  
 City 07060-2635  
**Bld#:** 0 | Unit#:

**Style:** Colonial  
**Rooms:** 12  
**Bedrooms:** 6  
**Tot Baths:** 2.2  
**Ybt:** 9999  
**Basement:** Yes

**LP:** \$469,900  
**Status:** A  
**Sign:** Yes  
**Status:** A  
**Type:** PUBLIC  
**Refreshments:**

**Rem:** Nothing to do but move in to this Huge 3- Story ;6-BED,4- BTH.Colonial renovated to meet today's modern conveniences with old world charm

**Dir:** Park Ave To Martine go #1148



Client 4 Up Open House



12/02/2018  
**From:** 12:00 PM  
**To:** 3:00 PM  
**ML#:** 3514481  
 299 VALLEY RD Clark Twp.  
 07066-2600  
**Bld#:** 0 | Unit#:

**Style:** Colonial  
**Rooms:** 11  
**Bedrooms:** 4  
**Tot Baths:** 3.0  
**Ybt:** 1960  
**Basement:** Yes  
**Dir:** Valley Rd

**LP:** \$535,000  
**Status:** A  
**Sign:** Yes  
**Status:** A  
**Type:** PUBLIC  
**Refreshments:**

Rem:

Sorry,  
 No picture  
 available

12/02/2018  
**From:** 1:00 PM  
**To:** 4:00 PM  
**ML#:** 3517699  
 2109 SUMMIT TER Linden  
 City 07036-3735  
**Bld#:** 0 | Unit#:

**Style:** Cape Cod  
**Rooms:** 7  
**Bedrooms:** 3  
**Tot Baths:** 2.0  
**Ybt:** 1942  
**Basement:** Yes

**LP:** \$299,900  
**Status:** A  
**Sign:** Yes  
**Status:** A  
**Type:** PUBLIC  
**Refreshments:**

Rem: This expanded cape cod home is waiting for you. Enjoy cozy nights by the wood burning fireplace in the living room, host the perfect parties indoor in the dining room and outside on your Trex deck.

Dir: St Georges Ave or Raritan Road to Summit Terrace



12/02/2018  
**From:** 1:00 PM  
**To:** 3:00 PM  
**ML#:** 3514337  
 75 COTTAGE PL Westfield  
 Town 07090-2814  
**Bld#:** 0 | Unit#:

**Style:** Colonial  
**Rooms:** 8  
**Bedrooms:** 4  
**Tot Baths:** 3.1  
**Ybt:** 1953  
**Basement:** Yes

**LP:** \$699,900  
**Status:** A  
**Sign:** Yes  
**Status:** A  
**Type:** PUBLIC  
**Refreshments:**

Rem: Custom COL near all schools,town & NYC trans.Free-flowing living spaces w/lots of natural light, fenced yard, stone FP, new EIK.MBR w/WIC & luxe bath, 2nd flr laundry, BSMNT w/Recroom & office.

Dir: Summit to Cottage Place



12/02/2018  
**From:** 1:00 PM  
**To:** 3:00 PM  
**ML#:** 3512859  
 19 INWOOD RD Berkeley  
 Heights Twp. 07922-2447  
**Bld#:** 0 | Unit#:

**Style:** Colonial  
**Rooms:** 9  
**Bedrooms:** 5  
**Tot Baths:** 3.1  
**Ybt:** 1940  
**Basement:** Yes

**LP:** \$849,900  
**Status:** A  
**Sign:** Yes  
**Status:** A  
**Type:** PUBLIC  
**Refreshments:**

Rem: Nestled on a cul-de-sac in the highly sought after Berkeley Heights Township this 2018 custom built (from the foundation up) Colonial is loaded with designer features and modern day decor.

Dir: Mountain Ave to Inwood Road

**Client 4 Up Open House**



12/02/2018  
**From:** 1:00 PM  
**To:** 4:00 PM  
**ML#:** 3498763  
 6 HEMLOCK TER Springfield  
 Twp. 07081-2406  
**Bld#:** 0 | Unit#:

**Style:** Split Level  
**Rooms:** 9  
**Bedrooms:** 4  
**Tot Baths:** 2.1  
**Ybt:** 1958  
**Basement:** Yes  
**LP:** \$539,000  
**Status:** A  
**Sign:** Yes  
**Status:** A  
**Type:** PUBLIC  
**Refreshments:**

**Rem:** Beautiful Sought after Woodside section of Springfield. 4 bedrooms 2 1/2 bath split offers open floor plan, incredible entertainment space, as well as a comfortable everyday lifestyle.

**Dir:** Milltown Road to South Gate to Laurel Drive to Hemlock Terrace



12/02/2018  
**From:** 1:00 PM  
**To:** 3:00 PM  
**ML#:** 3515820  
 5 LONDON TER Springfield  
 Twp. 07081-3452  
**Bld#:** 0 | Unit#:

**Style:** Colonial, Contemporary  
**Rooms:** 9  
**Bedrooms:** 4  
**Tot Baths:** 2.2  
**Ybt:** 1985  
**Basement:** Yes  
**LP:** \$689,999  
**Status:** A  
**Sign:** Yes  
**Status:** A  
**Type:** PUBLIC  
**Refreshments:**

**Rem:** Nestled on an exclusive cul-de-sac with mature landscaping and contemporary design, this 4 bed, 2.2 bath colonial offers a fabulous open floor plan and quality upgrades throughout all 3 levels

**Dir:** Mountain Ave to London Terrace



12/01/2018  
**From:** 1:00 PM  
**To:** 3:00 PM  
**ML#:** 3516206  
 10 LITTLE WOLF RD Summit  
 City 07901-3113  
**Bld#:** 0 | Unit#:

**Style:** Colonial, Custom Home  
**Rooms:** 18  
**Bedrooms:** 6  
**Tot Baths:** 5.1  
**Ybt:** 2018  
**Basement:** Yes  
**LP:** \$1,799,999  
**Status:** A  
**Sign:** Yes  
**Status:** A  
**Type:** PUBLIC  
**Refreshments:**

**Rem:** Luxury and elegance defines this custom built 2018 colonial nestled in the highly sought after Rolling Hills Section of Summit.

**Dir:** MOUNTAIN TO DRUM TO LITTLE



12/02/2018  
**From:** 1:00 PM  
**To:** 3:00 PM  
**ML#:** 3513403  
 22 S WICKOM DR Westfield  
 Town 07090-3630  
**Bld#:** 0 | Unit#:

**Style:** Split Level  
**Rooms:** 8  
**Bedrooms:** 4  
**Tot Baths:** 3.0  
**Ybt:** 1951  
**Basement:** No  
**LP:** \$764,900  
**Status:** A  
**Sign:** Yes  
**Status:** A  
**Type:** PUBLIC  
**Refreshments:**

**Rem:** This distinctive 2017 renovated split-level style home is located in the highly sought after area of Westfield. Nestled on a level lot with approximately 2100 sq. ft. of fully finished living space

**Dir:** Rahway Ave to Green Briar Court to South Wickom Dr.

Client 4 Up Open House



12/02/2018  
**From:** 1:00 PM  
**To:** 4:00 PM  
**ML#:** 3517709

5 LAYNG TER Springfield  
 Twp. 07081-2925  
**Bld#:** 0 | **Unit#:**

**Style:** Split Level  
**Rooms:** 7  
**Bedrooms:** 3  
**Tot Baths:** 1.1  
**Ybt:** 1957  
**Basement:** No

**LP:** \$440,000  
**Status:** A  
**Sign:** Yes  
**Status:** A  
**Type:** PUBLIC  
**Refreshments:**

**Rem:** Great location convenient to everything and located on a dead end street! An entrance foyer leads you to the Inviting living room with vaulted ceiling which flows easily into the formal dining room

**Dir:** S Springfield to Benjamin to Newbrook to Layng



12/02/2018  
**From:** 1:00 PM  
**To:** 3:00 PM  
**ML#:** 3510992

1573 N ANDREW ST Union  
 Twp. 07083-5218  
**Bld#:** 0 | **Unit#:**

**Style:** Cape Cod  
**Rooms:** 10  
**Bedrooms:** 4  
**Tot Baths:** 2.1  
**Ybt:** 0  
**Basement:** Yes

**LP:** \$349,000  
**Status:** A  
**Sign:** Yes  
**Status:** A  
**Type:** PUBLIC  
**Refreshments:**

**Rem:** all new, finishing touches being completed

**Dir:** off stanley terrace



12/02/2018  
**From:** 1:00 PM  
**To:** 4:00 PM  
**ML#:** 3490135

124 HARROW RD Westfield  
 Town 07090-1760  
**Bld#:** 0 | **Unit#:**

**Style:** Cape Cod  
**Rooms:** 7  
**Bedrooms:** 4  
**Tot Baths:** 2.0  
**Ybt:** 1950  
**Basement:** No

**LP:** \$459,900  
**Status:** A  
**Sign:** Yes  
**Status:** A  
**Type:** PUBLIC  
**Refreshments:**

**Rem:** Meticulously maintained charming 4 BR - 2 Bath Cape Cod with a versatile floor plan conveniently located on a quiet street with a spacious, nicely landscaped back yard among million dollar homes! The

**Dir:** Central Avenue to Harrow Road



12/02/2018  
**From:** 1:00 PM  
**To:** 4:00 PM  
**ML#:** 3494152

640 ARLINGTON AVE  
 Westfield Town 07090-2104  
**Bld#:** 0 | **Unit#:**

**Style:** Colonial  
**Rooms:** 10  
**Bedrooms:** 5  
**Tot Baths:** 3.2  
**Ybt:** 1920  
**Basement:** Yes

**LP:** \$1,098,000  
**Status:** A  
**Sign:** Yes  
**Status:** A  
**Type:** PUBLIC  
**Refreshments:**

**Rem:** This stately expanded colonial is located on one of Westfield's most desirable streets. It is in close proximity to NYC transportation, downtown shops, restaurants & library. This beautifully updated

**Dir:** East Broad to Stanley to Arlington

Client 4 Up Open House



4851087

12/02/2018

From: 1:00 PM

To: 4:00 PM

ML#: 3514344

59 COLUMBIA AVE  
Kenilworth Boro 07033-1555

Bld#: 0 | Unit#:

Style: Colonial, Custom Home

Rooms: 10

Bedrooms: 4

Tot Baths: 3.1

Ybt: 2018

Basement: Yes

LP: \$619,900

Status: A

Sign: Yes

Status: A

Type: PUBLIC

Refreshments:

**Rem:** Stunning and beautiful 4 bedroom custom colonial. All new from the ground up. High Quality craftsmanship & attention to detail throughout. Open floor concept.

**Dir:** Kenilworth Blvd to Columbia home of Right



4774623

12/02/2018

From: 1:00 PM

To: 3:00 PM

ML#: 3443973

25 Kings Hill Ct Summit City  
07901-3007

Bld#: 0 | Unit#:

Style: Expanded Ranch

Rooms: 10

Bedrooms: 4

Tot Baths: 5.0

Ybt: 1962

Basement: Yes

LP: \$1,495,000

Status: A

Sign: Yes

Status: A

Type: PUBLIC

Refreshments:

**Rem:** Motivated Seller Buyer Going to get best deal in Summit. Amazing custom home, MUCH larger than it looks on a quiet Cul-De-Sac, features circular driveway and an open concept floor plan,

**Dir:** Springfield Ave to Division to Knob Hill to Ramsey to right on Kings Hill 35 on right in cul-de-sac



4852560

12/02/2018

From: 1:00 PM

To: 4:00 PM

ML#: 3515686

45 FLORIDA ST Elizabeth  
City 07206-1543

Bld#: 0 | Unit#:

Style: TwoStory

Rooms: 10

Bedrooms: 6

Tot Baths: 4.0

Ybt: 1997

Basement: No

LP: \$414,888

Status: A

Sign: Yes

Status: A

Type: PUBLIC

Refreshments:

**Rem:** SPACE is the first word that describes this oversized 2 family home with 3 bedrooms and 2 full baths on each floor. The enormous living room with beautiful hard wood floors, opens to dining room and

**Dir:** Elizabeth or 3rd to Florida between Erie and Geneva



4844178

12/02/2018

From: 1:00 PM

To: 4:00 PM

ML#: 3507865

1471 WALKER AVE Union  
Twp. 07083-4709

Bld#: 0 | Unit#:

Style: Split Level

Rooms: 7

Bedrooms: 3

Tot Baths: 1.1

Ybt: 1955

Basement: Yes

LP: \$339,000

Status: A

Sign: Yes

Status: A

Type: PUBLIC

Refreshments: Snacks

**Rem:** WOW! Take a look at this Split-Level Home, boosting original hardwood floors, renovated kitchen (2016) with stainless steel appliances, central air condition and a newer roof (2012).

**Dir:** OFF OAKLAND TO WALKER AVE

**Client 4 Up Open House**



12/02/2018 **Style:** Ranch **LP:** \$450,000  
**From:** 1:00 PM **Rooms:** 7 **Status:** A  
**To:** 4:00 PM **Bedrooms:** 3 **Sign:** Yes  
**ML#:** 3508978 **Tot Baths:** 2.0 **Status:** A  
 214 OAK TREE RD **Ybt:** 1956 **Type:** PUBLIC  
 Mountainside Boro 07092  
**Bld#:** 0 | Unit#: **Basement:** Yes **Refreshments:**  
**Dir:** New Providence to Birch Road to Birch Lane to Oak Tree Road

**Rem:**



12/02/2018 **Style:** Split Level **LP:** \$599,999  
**From:** 1:00 PM **Rooms:** 7 **Status:** A  
**To:** 4:00 PM **Bedrooms:** 3 **Sign:** Yes  
**ML#:** 3517780 **Tot Baths:** 2.1 **Status:** A  
 431 EDGAR RD Westfield **Ybt:** 1954 **Type:** PUBLIC  
 Town 07090-4116  
**Bld#:** 0 | Unit#: **Basement:** Yes **Refreshments:**

**Rem:** Located a stone's throw away from McKinley Elementary School & the High School, Downtown and NJ Transit Train makes this turn-key home effortless to LIVE Local in award winning Westfield!!!!

**Dir:** Rahway Ave to Edgar Road



12/02/2018 **Style:** Split Level **LP:** \$699,000  
**From:** 1:00 PM **Rooms:** 10 **Status:** A  
**To:** 4:00 PM **Bedrooms:** 4 **Sign:** Yes  
**ML#:** 3497953 **Tot Baths:** 3.0 **Status:** A  
 64 SUMMIT RD Berkeley **Ybt:** 1959 **Type:** PUBLIC  
 Heights Twp. 07974-2713  
**Bld#:** 0 | Unit#: **Basement:** Yes **Refreshments:**

**Rem:** New Look, Multiple Updates and New Price! This spacious well-maintained home set in the desired 'Murray Hill' section of Berkeley Heights offers busing to all of its highly rated schools except the

**Dir:** Mountain Ave to Murray Hill Blvd to Summit Rd



12/02/2018 **Style:** Colonial **LP:** \$485,000  
**From:** 1:00 PM **Rooms:** 10 **Status:** A  
**To:** 4:00 PM **Bedrooms:** 4 **Sign:** Yes  
**ML#:** 3515849 **Tot Baths:** 3.1 **Status:** A  
 216-218 BROWNING AVE **Ybt:** 1940 **Type:** PUBLIC  
 Elizabeth City 07208-1023  
**Bld#:** 0 | Unit#: **Basement:** Yes **Refreshments:**

**Rem:** A must see! This 4 bedroom 3 full bath Colonial was just renovated with upgraded electric, plumbing, moldings, and appliances. 1st floor features an entrance foyer, living room with wood burning

**Dir:** Magie Avenue to Browning Avenue or Galloping Hill Road to Browning Avenue

**Client 4 Up Open House**



12/02/2018 **Style:** Multi Floor Unit, Townhouse-End Unit **LP:** \$389,900  
**From:** 2:00 PM **Rooms:** 7 **Status:** A  
**To:** 4:00 PM **Bedrooms:** 3 **Sign:** No  
**ML#:** 3507991 **Tot Baths:** 2.1 **Status:** A  
 12 COTTAGE CT Berkeley Heights Twp. 07922-1531 **Ybt:** 1995 **Type:** PUBLIC  
**Bld#:** 0 | Unit#: **Basement:** Yes **Refreshments:**

**Rem:** Nestled on a quiet street in close proximity to shopping, NYC train and Bus. This meticulously maintained bright and spacious end unit offers an eat in kitchen, formal dining room, fireplace in

**Dir:** Plainfield Ave to Cottage Street then left onto Cottage Court



12/02/2018 **Style:** See Remarks, Split Level **LP:** \$739,000  
**From:** 1:00 PM **Rooms:** 11 **Status:** A  
**To:** 4:00 PM **Bedrooms:** 5 **Sign:** Yes  
**ML#:** 3514249 **Tot Baths:** 3.0 **Status:** A  
 118 SAGAMORE DR New Providence Boro 07974-1651 **Ybt:** 1968 **Type:** PUBLIC  
**Bld#:** 0 | Unit#: **Basement:** Yes **Refreshments:**

**Rem:** True Mother Daughter with seperate living quarters has a private entrance offering a living room, eat in kitchen, bedroom and full bath. Perfect for all your housing needs, au pair, or guests!

**Dir:** South St to Southgate Rd to Sagamore Dr. Or Mountain Ave to Southgate Rd to Sagamore Dr.



12/02/2018 **Style:** Colonial **LP:** \$355,000  
**From:** 1:00 PM **Rooms:** 7 **Status:** A  
**To:** 4:00 PM **Bedrooms:** 4 **Sign:** Yes  
**ML#:** 3507763 **Tot Baths:** 2.0 **Status:** A  
 168-170 GLENWOOD RD Elizabeth City 07208-1140 **Ybt:** 1954 **Type:** PUBLIC  
**Bld#:** 0 | Unit#: **Basement:** Yes **Refreshments:**

**Rem:**

**Dir:** Magie ave to Glenwood Rd



12/01/2018 **Style:** Cape Cod **LP:** \$379,900  
**From:** 12:00 PM **Rooms:** 8 **Status:** A  
**To:** 3:00 PM **Bedrooms:** 4 **Sign:** Yes  
**ML#:** 3511232 **Tot Baths:** 3.0 **Status:** A  
 371 INGALL ST Union Twp. 07083-8223 **Ybt:** 1949 **Type:** PUBLIC  
**Bld#:** 0 | Unit#: **Basement:** Yes **Refreshments:**

**Rem:** A gorgeous and recently updated Cape Cod style home located in quite area of Union, near transportation,restaurants & more!

**Dir:** Monticello st to Ingall st

Client 4 Up Open House



12/02/2018  
**From:** 1:00 PM  
**To:** 4:00 PM  
**ML#:** 3517547  
 2252 EVANS ST Rahway City  
 07065-4304  
**Bld#:** 0 | Unit#:

**Style:** Cape Cod  
**Rooms:** 6  
**Bedrooms:** 2  
**Tot Baths:** 1.1  
**Ybt:** 1930  
**Basement:** Yes

**LP:** \$199,999  
**Status:** A  
**Sign:** Yes  
**Status:** A  
**Type:** PUBLIC  
**Refreshments:**

**Rem:** Welcome home to this great 2 bedroom, 1 1/2 bath, conveniently located near all major highways and greater NY transportation!

**Dir:** W Scott Ave to Evans St.

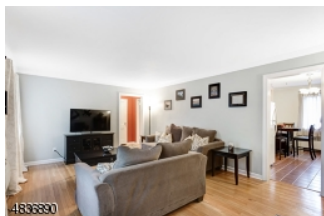

12/02/2018  
**From:** 1:00 PM  
**To:** 4:00 PM  
**ML#:** 3501003  
 26-A TROY DR BLDG 23  
 Springfield Twp. 07081-2002  
**Bld#:** 23 | Unit#:A

**Style:** One Floor Unit  
**Rooms:** 3  
**Bedrooms:** 1  
**Tot Baths:** 1.0  
**Ybt:** 1958  
**Basement:** No

**LP:** \$212,000  
**Status:** A  
**Sign:** No  
**Status:** A  
**Type:** PUBLIC  
**Refreshments:**

**Rem:** FHA APPROVED - MUST SEE this sunny & bright, king size one bedroom unit, offers newer windows, updated EIK, granite counter tops, XL living room, hardwood floors, crown molding & excellent closets.

**Dir:** Mountain Avenue up Shunpike Road to Stone Hill Rd to Troy Drive



12/02/2018  
**From:** 1:00 PM  
**To:** 4:00 PM  
**ML#:** 3517794  
 205 SUNSET AVE Westfield  
 Town 07090-1812  
**Bld#:** 0 | Unit#:

**Style:** See Remarks  
**Rooms:** 9  
**Bedrooms:** 4  
**Tot Baths:** 3.1  
**Ybt:** 1958  
**Basement:** Yes

**LP:** \$995,000  
**Status:** A  
**Sign:** Yes  
**Status:** A  
**Type:** PUBLIC  
**Refreshments:**

**Rem:** Welcome to this Bright & Sunny 4 Bdrm, 3 1/2 Bth Expanded Split Level Home with Open Floor Plan located in the Premier Community of Westfield. There is Lovely Hardwood Floors, Crown Molding & many

**Dir:** East Broad Street to Davis Court, Left on Carol Road and Sunset Ave, AKA 8 Carol Road



12/02/2018  
**From:** 1:00 PM  
**To:** 4:00 PM  
**ML#:** 3517809  
 520 GARFIELD ST Linden  
 City 07036-1406  
**Bld#:** 0 | Unit#:

**Style:** Cape Cod  
**Rooms:** 6  
**Bedrooms:** 3  
**Tot Baths:** 1.0  
**Ybt:** 1952  
**Basement:** Yes

**LP:** \$219,999  
**Status:** A  
**Sign:** Yes  
**Status:** A  
**Type:** PUBLIC  
**Refreshments:**

**Rem:** Don't miss out on this lovely 3 bed, 1 bath home in need of some TLC. Bring your imagination to to turn this into the house of your dreams!

**Dir:** NJ 27/ St. George, make a right on Garfield

Client 4 Up Open House



12/02/2018 **Style:** Colonial **LP:** \$1,289,000  
**From:** 1:00 PM **Rooms:** 12 **Status:** A  
**To:** 4:00 PM **Bedrooms:** 5 **Sign:** Yes  
**ML#:** 3517605 **Tot Baths:** 4.2 **Status:** A  
 300 OLD TOTE RD **Ybt:** 2018 **Type:** PUBLIC  
 Mountainside Boro 07092-1841 **Basement:** Yes **Refreshments:**  
**Bld#:** 0 | Unit#:

**Rem:** Modern Luxury abounds in Gorgeous New Colonial in sought after neighborhood. Situated on a .45 acre level lot, .7 mile walk to direct NYC BUS! Enjoy 3 full levels of living space + walk up 3rd floor.

**Dir:** Old Tote between Wood Valley and Birch Hill



12/02/2018 **Style:** Ranch **LP:** \$377,500  
**From:** 12:00 PM **Rooms:** 6 **Status:** A  
**To:** 4:00 PM **Bedrooms:** 3 **Sign:** Yes  
**ML#:** 3517533 **Tot Baths:** 2.1 **Status:** A  
 1143-47 E 7TH ST Plainfield **Ybt:** 2006 **Type:** PUBLIC  
 City 07062-1905 **Basement:** Yes **Refreshments:** Snacks  
**Bld#:** 0 | Unit#:

**Rem:** Beautiful hidden gem in suburban Netherwood Heights. A move-in ready "SMART" Ranch full of character and equipped with a totally updated kitchen and open floor plan boasts 3 bedrooms and 2.5 baths ,

**Dir:** Woodland Avenue or Terrill Road to 1143 E. 7th Street



12/02/2018 **Style:** Colonial **LP:** \$419,000  
**From:** 1:00 PM **Rooms:** 7 **Status:** A  
**To:** 4:00 PM **Bedrooms:** 3 **Sign:** Yes  
**ML#:** 3512467 **Tot Baths:** 3.1 **Status:** A  
 227 TEHAMA ST Rahway **Ybt:** 2018 **Type:** PUBLIC  
 City 07065-2829 **Basement:** Yes **Refreshments:**  
**Bld#:** 0 | Unit#:

**Rem:** Your Search Stops Here! Welcome home to this 3 bedroom 3.5 bathroom Colonial.

**Dir:** Colonia Blvd. to Tehama St.



12/02/2018 **Style:** Colonial **LP:** \$429,900  
**From:** 1:00 PM **Rooms:** 10 **Status:** A  
**To:** 3:30 PM **Bedrooms:** 5 **Sign:** Yes  
**ML#:** 3514561 **Tot Baths:** 3.0 **Status:** A  
 342 AMHERST RD Linden **Ybt:** 1953 **Type:** PUBLIC  
 City 07036-5302 **Basement:** Yes **Refreshments:**  
**Bld#:** 0 | Unit#:

**Rem:** Welcome to Sunnyside! This move in ready colonial has been updated less than 10 years ago.

**Dir:** Dewitt Terr. to Amherst Rd.



Client 4 Up Open House



12/02/2018 **Style:** Colonial **LP:** \$459,000  
**From:** 1:00 PM **Rooms:** 8 **Status:** A  
**To:** 4:00 PM **Bedrooms:** 3 **Sign:** Yes  
**ML#:** 3494680 **Tot Baths:** 2.1 **Status:** A  
 128 SHORT HILLS AVE **Ybt:** 1940 **Type:** PUBLIC  
 Springfield Twp. 07081-1637 **Basement:** Yes **Refreshments:**  
**Bld#:** 0 | Unit#:

**Rem:** BEAUTIFUL "TURN KEY" CENTER HALL COLONIAL WITH 3BED ,2.1 BATH JUST 1 MILE FROM THE SHORT HILLS TRAIN STATION.

**Dir:** MORRIS AVE TO SHORT HILLS AVE (CORNER TULIP)



12/02/2018 **Style:** Colonial **LP:** \$1,199,000  
**From:** 2:00 PM **Rooms:** 13 **Status:** A  
**To:** 4:00 PM **Bedrooms:** 5 **Sign:** Yes  
**ML#:** 3503761 **Tot Baths:** 4.0 **Status:** A  
 1044 HARDING ST Westfield **Ybt:** 2006 **Type:** PUBLIC  
 Town 07090-1218 **Basement:** Yes **Refreshments:**  
**Bld#:** 0 | Unit#:

**Rem:** This exquisite, custom home was built in 2006 & offers impressive curb appeal. The home features an extremely spacious open floor plan that will appeal to the most discerning buyers.

**Dir:** East Broad Street to South Chestnut St. Bear Left onto Benson Pl. Turn left onto Harding Street. #1044 Harding St is at the end of the cul-de-sac.



12/02/2018 **Style:** Ranch **LP:** \$569,900  
**From:** 1:00 PM **Rooms:** 9 **Status:** A  
**To:** 3:00 PM **Bedrooms:** 3 **Sign:** Yes  
**ML#:** 3517847 **Tot Baths:** 2.1 **Status:** A  
 2279 OLD FARM RD Scotch **Ybt:** 1962 **Type:** PUBLIC  
 Plains Twp. 07076-2113 **Basement:** Yes **Refreshments:**  
**Bld#:** 0 | Unit#:

**Rem:** Nice size Ranch with 1st floor family room and 2 sided fireplace. Living room and Family room, eat-in-kitchen. Hardwood floors. Master bathroom. Finished basement. Central ac. Excellent location.

**Dir:** Westfield Road to Old Farm Rd



12/01/2018 **Style:** First Floor Unit, One Floor Unit **LP:** \$225,000  
**From:** 1:00 PM **Rooms:** 5 **Status:** A  
**To:** 3:00 PM **Bedrooms:** 2 **Sign:** No  
**ML#:** 3516622 **Tot Baths:** 2.0 **Status:** A  
 111 COUNTRY CLUB-8 Union **Ybt:** 1986 **Type:** PUBLIC  
 Twp. 07083-8734 **Basement:** No **Refreshments:**  
**Bld#:** 0 | Unit#:

**Rem:** Welcome to this beautiful freshly painted 2 bedroom, 2 full baths unit at the Pointe at Galloping Hill. Master features walk in closet. This is a 1st floor condo with a view of the woods.

**Dir:** Rt. 22 East to the Pointe at Galloping Hill

Client 4 Up Open House



12/02/2018  
**From:** 1:00 PM  
**To:** 4:00 PM  
**ML#:** 3510839  
 47 PENWOOD DR New Providence Boro 07974-1645  
**Bld#:** 0 | Unit#:

**Style:** Custom Home **LP:** \$849,000  
**Rooms:** 9 **Status:** A  
**Bedrooms:** 5 **Sign:** No  
**Tot Baths:** 2.1 **Status:** A  
**Ybt:** 1966 **Type:** PUBLIC  
**Basement:** Yes **Refreshments:**

**Rem:** Resting on more than one acre fenced level property in Murray Hill! Conv to NYC train station, schools, downtown and shopping. EIK with stainless steel appliances and granite counter top . Large patio

**Dir:** Southgate road to Sagamore , Penwood drive



12/02/2018  
**From:** 1:00 PM  
**To:** 3:00 PM  
**ML#:** 3498799  
 227 HAWTHORNE DR Clark Twp. 07066-2822  
**Bld#:** 0 | Unit#:

**Style:** Colonial, Detached **LP:** \$585,000  
**Rooms:** 8 **Status:** A  
**Bedrooms:** 4 **Sign:** Yes  
**Tot Baths:** 2.1 **Status:** A  
**Ybt:** 1978 **Type:** PUBLIC  
**Basement:** Yes **Refreshments:** Beverages

**Rem:** Think peace & tranquility with this beauty! Home has spacious rooms & a private backyard that backs to a wooded area with a lovely view of the creek.

**Dir:** Oak Ridge Rd to Oakland to Hawthorne



12/02/2018  
**From:** 2:00 PM  
**To:** 4:00 PM  
**ML#:** 3516033  
 51 BELLEVUE ST Elizabeth City 07202-2235  
**Bld#:** 0 | Unit#:

**Style:** TwoStory **LP:** \$475,999  
**Rooms:** 10 **Status:** A  
**Bedrooms:** 5 **Sign:** Yes  
**Tot Baths:** 2.0 **Status:** A  
**Ybt:** 1924 **Type:** PUBLIC  
**Basement:** Yes **Refreshments:** Beverages

**Rem:** Beautifully remodeled 2 family home in Elmora section of Elizabeth

**Dir:** Google maps, Elmora section



12/02/2018  
**From:** 1:00 PM  
**To:** 4:00 PM  
**ML#:** 3513360  
 46 SPRUCE ST Cranford Twp. 07016-1732  
**Bld#:** 46 | Unit#:

**Style:** Colonial **LP:** \$789,000  
**Rooms:** 8 **Status:** A  
**Bedrooms:** 4 **Sign:** Yes  
**Tot Baths:** 3.1 **Status:** A  
**Ybt:** 1925 **Type:** PUBLIC  
**Basement:** Yes **Refreshments:**

**Rem:** Charming Colonial in Desirable North Cranford. Short dist to highly rated schools, 3 bedrooms with possible 4th,3,5 baths. Completely renovated, with new sheet-rocks, insulation, windows, roof, 200 amp

**Dir:** Brookside to Spruce

Client 4 Up Open House



12/02/2018  
**From:** 1:00 PM  
**To:** 4:00 PM  
**ML#:** 3481134  
 240 LORRAINE DR Berkeley Heights Twp. 07922  
**Bld#:** 0 | Unit#:

**Style:** Ranch **LP:** \$619,900  
**Rooms:** 7 **Status:** A  
**Bedrooms:** 4 **Sign:** Yes  
**Tot Baths:** 3.1 **Status:** A  
**Ybt:** 1967 **Type:** PUBLIC  
**Basement:** Yes **Refreshments:**

**Rem:** Move right into this spacious ranch style home! Located in a desirable neighborhood of Berkeley Heights, this home features four BDRMS, three full & one half baths, LR with a wood burning fireplace,

**Dir:** Mountain Avenue to Lorraine Drive



12/02/2018  
**From:** 1:00 PM  
**To:** 4:00 PM  
**ML#:** 3517344  
 396 HUNTINGTON RD Union Twp. 07083-7972  
**Bld#:** 0 | Unit#:

**Style:** Cape Cod, Custom Home, See Remarks **LP:** \$349,900  
**Rooms:** 7 **Status:** A  
**Bedrooms:** 3 **Sign:** Yes  
**Tot Baths:** 2.0 **Status:** A  
**Ybt:** 1948 **Type:** PUBLIC  
**Basement:** Yes **Refreshments:**

**Rem:** A True Center Hall Expanded Cape with very generous room sizes, In the desirable Putnam Ridge/ Washington School Section, 15 Minute walk to NYC trains, close to all major highways and shopping.

**Dir:** From Five Points take Salem Rd, or Galloping Hill Rd. to Huntington Rd.



12/02/2018  
**From:** 1:00 PM  
**To:** 4:00 PM  
**ML#:** 3517475  
 264 TERRILL RD Plainfield City 07062-1736  
**Bld#:** 0 | Unit#:

**Style:** Cape Cod **LP:** \$329,999  
**Rooms:** 8 **Status:** A  
**Bedrooms:** 5 **Sign:** Yes  
**Tot Baths:** 3.0 **Status:** A  
**Ybt:** 1961 **Type:** PUBLIC  
**Basement:** Yes **Refreshments:**

**Rem:** Welcome home to this amazing, completely renovated cape cod with 5 bedrooms & 3 full-baths. Enter into a large living room complete with wood-fireplace & amazing hardwood floors,

**Dir:** Terrill to home 264 Terrill



12/02/2018  
**From:** 2:00 PM  
**To:** 4:00 PM  
**ML#:** 3513832  
 11 GEORGIA ST Cranford Twp. 07016-2722  
**Bld#:** 1956 | Unit#:

**Style:** Split Level **LP:** \$529,900  
**Rooms:** 8 **Status:** A  
**Bedrooms:** 3 **Sign:** Yes  
**Tot Baths:** 2.0 **Status:** A  
**Ybt:** 1956 **Type:** PUBLIC  
**Basement:** No **Refreshments:**

**Rem:** This charming 3 bedroom, 2 bath split level sits on a quiet street in lovely Cranford NJ. A very nice neighborhood, this property offers hard wood floors throughout, Central AC, newer SS appliances,

**Dir:** GSP to exit 137, to North Ave. to Walnut to Chester Lang to Georgia Ave.

Client 4 Up Open House



12/01/2018 **Style:** Colonial **LP:** \$1,599,000  
**From:** 4:00 PM **Rooms:** 12 **Status:** A  
**To:** 6:00 PM **Bedrooms:** 6 **Sign:** Yes  
**ML#:** 3493399 **Tot Baths:** 5.2 **Status:** A  
 644 CARLETON RD Westfield **Ybt:** 1920 **Type:** PUBLIC  
 Town 07090-2504 **Basement:** Yes **Refreshments:**

**Rem:** Old World charm w/ NEW amenities. A MUST SEE! FABULOUS Gourmet Kitchen. Appliance package feat 48"Range w/ 2 ovens. Additional wall oven & Microwave, 2 DW, Wine fridge& BI fridge. Oversized Island.

**Dir:** South Ave to Boulevard to Park St to Carleton Rd OR Central Ave to Washington St to Carleton Rd



12/02/2018 **Style:** Cape Cod **LP:** \$549,000  
**From:** 11:00 PM **Rooms:** 9 **Status:** A  
**To:** 3:00 PM **Bedrooms:** 3 **Sign:** No  
**ML#:** 3517030 **Tot Baths:** 2.1 **Status:** A  
 101 BEECH ST Cranford Twp. **Ybt:** 1953 **Type:** PUBLIC  
 07016-1719 **Basement:** Yes **Refreshments:** Snacks

**Rem:** Nestled in this quaint neighborhood just blocks from Nomahegan Park, sits Honeysuckle Cottage.

**Dir:** North Avenue to Orchard Street to Torbush Street to Beech Street.



12/02/2018 **Style:** Ranch **LP:** \$389,000  
**From:** 1:00 PM **Rooms:** 6 **Status:** A  
**To:** 4:00 PM **Bedrooms:** 3 **Sign:** Yes  
**ML#:** 3516248 **Tot Baths:** 2.0 **Status:** A  
 5 Henley Ave Cranford Twp. **Ybt:** 1969 **Type:** PUBLIC  
 07016-1922 **Basement:** Yes **Refreshments:**

**Rem:** Creampuff! Totally renovated brick front ranch boasts all one level living w/an open concept living area; spectacular kitchen w/island to seat 4! Gorgeous oak hardwood floors throughout. Open front

**Dir:** Claremont Place to right on Henley Ave



12/01/2018 **Style:** Raised Ranch **LP:** \$320,000  
**From:** 1:00 PM **Rooms:** 6 **Status:** A  
**To:** 3:00 PM **Bedrooms:** 3 **Sign:** Yes  
**ML#:** 3513842 **Tot Baths:** 1.1 **Status:** A  
 607 FLORAL AVE Elizabeth **Ybt:** 9999 **Type:** PUBLIC  
 City 07208-1526 **Basement:** Yes **Refreshments:**

**Rem:** This lovely 3 bedroom single family home is a MUST SEE!!! Don't miss the opportunity to own this charming home located in the very desirable Elmora section of Elizabeth.

**Dir:** North Ave to Floral Ave

Client 4 Up Open House



12/02/2018 **Style:** Colonial **LP:** \$398,800  
**From:** 12:00 PM **Rooms:** 10 **Status:** A  
**To:** 4:00 PM **Bedrooms:** 4 **Sign:** Yes  
**ML#:** 3508550 **Tot Baths:** 3.0 **Status:** A  
 176 E WEBSTER AVE **Ybt:** 1927 **Type:** PUBLIC  
 Roselle Park Boro 07204-1749  
**Bld#:** 0 | Unit#: **Basement:** Yes **Refreshments:**

**Rem:** BRAND NEW, TOTALLY RENOVATED, POSSIBLE 5 BEDROOM HOUSE. THIS IS A MUST SEE BECAUSE AT THIS PRICE IT WONT LAST!

**Dir:** Route 28 to Chestnut st. to right on to E. Webster Ave



12/02/2018 **Style:** Colonial **LP:** \$785,000  
**From:** 1:00 PM **Rooms:** 9 **Status:** A  
**To:** 4:00 PM **Bedrooms:** 5 **Sign:** Yes  
**ML#:** 3501415 **Tot Baths:** 2.1 **Status:** A  
 25 HAMILTON AVE Cranford **Ybt:** 1930 **Type:** PUBLIC  
 Twp. 07016-2449  
**Bld#:** 0 | Unit#: **Basement:** Yes **Refreshments:**

**Rem:** Entire House Exterior Freshly Painted! Fabulous 5 BR, 2.5 BA Center Hall Colonial in Desirable, Tree-Lined North Side Neighborhood, 1 block to Exp Bus to NYC & 1/2 mile to Train & Historic, Vibrant

**Dir:** North Ave to Elizabeth Ave to L on Hamilton OR North Ave to Arlington to R on Hamilton



12/02/2018 **Style:** Split Level **LP:** \$479,900  
**From:** 2:00 PM **Rooms:** 8 **Status:** A  
**To:** 4:00 PM **Bedrooms:** 3 **Sign:** Yes  
**ML#:** 3515645 **Tot Baths:** 2.1 **Status:** A  
 35 E BRIARWOOD DR **Ybt:** 1959 **Type:** PUBLIC  
 Berkeley Heights Twp. 07922-1217  
**Bld#:** 0 | Unit#: **Basement:** Yes **Refreshments:**

**Rem:** Outstanding opportunity for investor or for homeowner looking to add their personal touches. Great home for entertaining with its open floor plan. The main level features a spacious living room,

**Dir:** Springfield to Briarwood, bear left at fork to Briarwood Drive East.



12/02/2018 **Style:** Colonial **LP:** \$1,700,000  
**From:** 1:00 PM **Rooms:** 12 **Status:** A  
**To:** 4:00 PM **Bedrooms:** 5 **Sign:** Yes  
**ML#:** 3508184 **Tot Baths:** 5.1 **Status:** A  
 680 SPRINGFIELD AVE **Ybt:** 2018 **Type:** PUBLIC  
 Summit City 07901-2321  
**Bld#:** 0 | Unit#: **Basement:** Yes **Refreshments:**

**Rem:** Impressive new construction by a reputable builder. Premier finishes, superb quality and designer touches throughout. Great layout and flow, perfect for entertaining and everyday living.

**Dir:** Springfield Ave across from the Red Cross

Client 4 Up Open House



12/02/2018 **Style:** Split Level **LP:** \$525,000  
**From:** 1:00 PM **Rooms:** 7 **Status:** A  
**To:** 4:00 PM **Bedrooms:** 3 **Sign:** Yes  
**ML#:** 3504761 **Tot Baths:** 2.1 **Status:** A  
 18 DEEP DALE DR Berkeley Heights Twp. 07922-2446 **Ybt:** 1965 **Type:** PUBLIC  
**Bld#:** 0 | Unit#: **Basement:** Yes **Refreshments:**

**Rem:** Spacious split level on oversized lot. Living Rm with stone FP, Dining Rm w/large bay window, Kitchen with ample counter space. HW floors under carpet, lots of closet storage.

**Dir:** Mountain Ave to Deep Dale



12/02/2018 **Style:** Colonial **LP:** \$865,000  
**From:** 2:00 PM **Rooms:** 8 **Status:** A  
**To:** 4:00 PM **Bedrooms:** 4 **Sign:** Yes  
**ML#:** 3504553 **Tot Baths:** 2.1 **Status:** A  
 51 GLOUCESTER RD Summit City 07901-3022 **Ybt:** 1971 **Type:** PUBLIC  
**Bld#:** 0 | Unit#: **Basement:** Yes **Refreshments:**

**Rem:** This turnkey 4 bedroom, 2 1/2 bath Center Hall Colonial offers serene privacy, Outside, the home's classic brick front design exudes curb appeal. Inside, it has a neutral color palette, beautiful

**Dir:** Ashland to Colt to Gloucester



12/02/2018 **Style:** Colonial **LP:** \$949,900  
**From:** 2:00 PM **Rooms:** 9 **Status:** A  
**To:** 4:00 PM **Bedrooms:** 4 **Sign:** Yes  
**ML#:** 3499299 **Tot Baths:** 2.1 **Status:** A  
 226 BAKER AVE Westfield Town 07090-1902 **Ybt:** 1950 **Type:** PUBLIC  
**Bld#:** 0 | Unit#: **Basement:** Yes **Refreshments:**

**Rem:** Classic 9 RM/4BR/2.5BA COL, one block from Wilson, boasting all the amenities of 2018. Brick & Hardiplank exterior, wonderful patio & gardens, updated EIK & baths -- ready for today's living!

**Dir:** N. Chestnut to Kimball to Baker



12/01/2018 **Style:** Cape Cod **LP:** \$374,900  
**From:** 1:00 PM **Rooms:** 7 **Status:** A  
**To:** 3:00 PM **Bedrooms:** 3 **Sign:** Yes  
**ML#:** 3517944 **Tot Baths:** 3.0 **Status:** A  
 534 ANDRESS TER Union Twp. 07083-7302 **Ybt:** 1940 **Type:** PUBLIC  
**Bld#:** 0 | Unit#: **Basement:** Yes **Refreshments:**

**Rem:** You will be surprised by the size and amount of living space in this beautifully updated home.

**Dir:** Crawford Terrace to Andress Terrace GPS

Client 4 Up Open House



12/02/2018  
**From:** 12:00 PM  
**To:** 3:00 PM  
**ML#:** 3517944  
 534 ANDRESS TER Union Twp. 07083-7302  
**Bld#:** 0 | Unit#:

**Style:** Cape Cod **LP:** \$374,900  
**Rooms:** 7 **Status:** A  
**Bedrooms:** 3 **Sign:** Yes  
**Tot Baths:** 3.0 **Status:** A  
**Ybt:** 1940 **Type:** PUBLIC  
**Basement:** Yes **Refreshments:**

**Rem:** You will be surprised by the size and amount of living space in this beautifully updated home.

**Dir:** Crawford Terrace to Andress Terrace GPS



12/02/2018  
**From:** 1:00 PM  
**To:** 4:00 PM  
**ML#:** 3471333  
 513 Woodland Ave Westfield Town 07090-2300  
**Bld#:** 0 | Unit#:

**Style:** Colonial, Cottage **LP:** \$1,249,900  
**Rooms:** 9 **Status:** A  
**Bedrooms:** 4 **Sign:** No  
**Tot Baths:** 3.1 **Status:** A  
**Ybt:** 2000 **Type:** PUBLIC  
**Basement:** Yes **Refreshments:**

**Rem:** Perched on a .38 acre beautifully landscaped property this storybook cottage is sure to capture your heart. Built in 2000 by master craftsman, Anthony James, this colonial/cottage offers unparalleled

**Dir:** East Broad St or Kimball Ave to Woodland Ave.



12/02/2018  
**From:** 1:00 PM  
**To:** 4:00 PM  
**ML#:** 3517476  
 1983 ERNST TER Union Twp. 07083-5443  
**Bld#:** 0 | Unit#:

**Style:** Colonial **LP:** \$364,900  
**Rooms:** 9 **Status:** A  
**Bedrooms:** 4 **Sign:** Yes  
**Tot Baths:** 3.0 **Status:** A  
**Ybt:** 1935 **Type:** PUBLIC  
**Basement:** Yes **Refreshments:**

**Rem:** LOCATION, LOCATION, LOCATION! V-A-L-U-E awaits YOU in this very BRIGHT & AIRY, spacious 4 LEVELS OF "Traditional MEETS MODERN" Lavish Design Plan. GRAND total of 4 Bedrooms, 3 FULL Baths, CUSTOM home!

**Dir:** Turn left onto Washington Ave, Turn left onto Chestnut St, turn slightly right onto Stuyvesant Ave, Turn right onto Ernst Terrace.



12/02/2018  
**From:** 2:00 PM  
**To:** 4:00 PM  
**ML#:** 3516272  
 12 LENHOME DRIVE NORTH Cranford Twp. 07016-2954  
**Bld#:** 0 | Unit#:

**Style:** Ranch **LP:** \$479,000  
**Rooms:** 6 **Status:** A  
**Bedrooms:** 3 **Sign:** Yes  
**Tot Baths:** 2.0 **Status:** A  
**Ybt:** 1958 **Type:** PUBLIC  
**Basement:** Yes **Refreshments:**

**Rem:** Freshly painted, carpeted and lovingly updated .immaculate ranch. -Perfect location Near school, train and highway. New roof, furnace, A/C, Huge fin. basement. NO flood insurance- . MOVE IN READY!

**Dir:** Walnut to Lenhome Drive South- quick right to Lenhome Drive North

**Client 4 Up Open House**



12/02/2018 **Style:** Colonial, Detached **LP:** \$259,000  
**From:** 1:00 PM **Rooms:** 7 **Status:** A  
**To:** 4:00 PM **Bedrooms:** 3 **Sign:** Yes  
**ML#:** 3514429 **Tot Baths:** 1.0 **Status:** A  
 218 AURORE ST Roselle **Ybt:** 1900 **Type:** PUBLIC  
 Boro 07203-1714 **Basement:** Yes **Refreshments:**  
**Bld#:** 0 | Unit#: **Dir:** Aldene Road, Prosper Avenue, Aurore Street

**Rem:**



12/02/2018 **Style:** Colonial **LP:** \$520,000  
**From:** 12:00 PM **Rooms:** 7 **Status:** A  
**To:** 3:00 PM **Bedrooms:** 2 **Sign:** Yes  
**ML#:** 3502356 **Tot Baths:** 1.1 **Status:** A  
 17 RIDGEVIEW AVE New **Ybt:** 1938 **Type:** PUBLIC  
 Providence Boro 07974-1431 **Basement:** Yes **Refreshments:**  
**Bld#:** 0 | Unit#: **Dir:** Springfield Avenue to Ridgeview Avenue

**Rem:** Picture Perfect - Renovated - Condo Alternative 2 Bedroom Home in Pristine Condition ! Great Neighborhood, Minutes from Downtown, Train Station, Town Pool and Schools.

**Dir:** Springfield Avenue to Ridgeview Avenue



12/01/2018 **Style:** Expanded Ranch **LP:** \$429,000  
**From:** 1:00 PM **Rooms:** 9 **Status:** A  
**To:** 4:00 PM **Bedrooms:** 4 **Sign:** Yes  
**ML#:** 3516353 **Tot Baths:** 3.0 **Status:** A  
 927-33 KNOLLWOOD CT **Ybt:** 1956 **Type:** PUBLIC  
 Plainfield City 07062-2212 **Basement:** Yes **Refreshments:**  
**Bld#:** 0 | Unit#: **Dir:** Terrill Road to Cushing Road to Knollwood Court

**Rem:** WELCOME TO THIS NEWLY RENOVATED SPRAWLING RANCH IN SLEEPY HOLLOW!

**Dir:** Terrill Road to Cushing Road to Knollwood Court



12/02/2018 **Style:** Colonial **LP:** \$799,000  
**From:** 2:00 PM **Rooms:** 7 **Status:** A  
**To:** 4:00 PM **Bedrooms:** 3 **Sign:** Yes  
**ML#:** 3505563 **Tot Baths:** 1.1 **Status:** A  
 145 COLONIAL RD Summit **Ybt:** 1941 **Type:** PUBLIC  
 City 07901-4701 **Basement:** Yes **Refreshments:**  
**Bld#:** 0 | Unit#: **Dir:** Kent Place Boulevard to Colonial Road

**Rem:** Character, Charm and Curb Appeal abound in this Picture Perfect Colonial, Ideally Located on a Quite Cul-de-Sac. Newer Kitchen with Custom White Cabinetry, Honed Vermont Slate Countertops and Stainless

**Dir:** Kent Place Boulevard to Colonial Road



Client 4 Up Open House



12/02/2018  
**From:** 1:00 PM  
**To:** 4:00 PM  
**ML#:** 3507378  
 22 JOANNE WAY Springfield  
 Twp. 07081-1921  
**Bld#:** 0 | Unit#:

**Style:** Split Level  
**Rooms:** 8  
**Bedrooms:** 3  
**Tot Baths:** 1.1  
**Ybt:** 1963  
**Basement:** Yes  
**LP:** \$424,900  
**Status:** A  
**Sign:** No  
**Status:** A  
**Type:** PUBLIC  
**Refreshments:**

**Rem:** Beautiful, Sun- Filled Ground Entry Level Split. Designer EIK W/ Custom Cabinetry, SS Appliances, Granite Counters, HW Floors, and Finished Basement. Won't Last!

**Dir:** Meisel Avenue to Cain, right onto Joanne Way



12/02/2018  
**From:** 1:00 PM  
**To:** 4:00 PM  
**ML#:** 3499187  
 92 Midway Ave Fanwood Boro  
 07023-1037  
**Bld#:** 0 | Unit#:

**Style:** Ranch  
**Rooms:** 6  
**Bedrooms:** 2  
**Tot Baths:** 2.0  
**Ybt:** 1952  
**Basement:** Yes  
**LP:** \$399,000  
**Status:** A  
**Sign:** Yes  
**Status:** A  
**Type:** PUBLIC  
**Refreshments:**

**Rem:** This charming ranch is perfect for starters or down-sizers. Open floor plan is very light and bright. Shows beautifully! Home boasts rec. lighting, renovated spa like master bath w/ a jetted tub. The

**Dir:** Midway Avenue Near Beverly Avenue or Farley to Midway



12/02/2018  
**From:** 1:00 PM  
**To:** 4:00 PM  
**ML#:** 3505959  
 156 MOUNTAIN AVE UNIT 3  
 Springfield Twp. 07081-1705  
**Bld#:** 0 | Unit#:3

**Style:** Multi Floor Unit, Townhouse-Interior  
**Rooms:** 7  
**Bedrooms:** 3  
**Tot Baths:** 2.2  
**Ybt:** 2018  
**Basement:** Yes  
**LP:** \$489,900  
**Status:** A  
**Sign:** Yes  
**Status:** A  
**Type:** PUBLIC  
**Refreshments:**

**Rem:** ALMOST SOLD OUT! Welcome to Mountain Manor Townhomes. This exciting, brand new townhome development is located in highly desirable town of Springfield. Each unit measures approximately 2,700 sq. ft.

**Dir:** PLEASE GPS IT.



12/02/2018  
**From:** 1:00 PM  
**To:** 4:00 PM  
**ML#:** 3505960  
 156 MOUNTAIN AVE UNIT 5  
 Springfield Twp. 07081-1705  
**Bld#:** 0 | Unit#:5

**Style:** Multi Floor Unit, Townhouse-Interior  
**Rooms:** 7  
**Bedrooms:** 3  
**Tot Baths:** 2.2  
**Ybt:** 2018  
**Basement:** Yes  
**LP:** \$489,900  
**Status:** A  
**Sign:** Yes  
**Status:** A  
**Type:** PUBLIC  
**Refreshments:**

**Rem:** ALMOST SOLD OUT! Welcome to Mountain Manor Townhomes. This exciting, brand new townhome development is located in highly desirable town of Springfield. Each unit measures approximately 2,700 sq. ft.

**Dir:** PLEASE GPS IT

**Client 4 Up Open House**



12/02/2018 **Style:** Multi Floor Unit, Townhouse-Interior **LP:** \$510,000  
**From:** 1:00 PM **Rooms:** 7 **Status:** A  
**To:** 4:00 PM **Bedrooms:** 3 **Sign:** Yes  
**ML#:** 3505961 **Tot Baths:** 2.2 **Status:** A  
 156 MOUNTAIN AVE UNIT 4 **Ybt:** 2018 **Type:** PUBLIC  
 Springfield Twp. 07081-1705 **Basement:** Yes **Refreshments:**  
**Bld#:** 0 | Unit#:4 **Dir:** PLEASE GPS IT

**Rem:** ALMOST SOLD OUT! Welcome to Mountain Manor Townhomes. This exciting, brand new townhome development is located in highly desirable town of Springfield. Each unit measures approximately 2,700 sq. ft.



12/02/2018 **Style:** Multi Floor Unit, Townhouse-Interior **LP:** \$559,000  
**From:** 1:00 PM **Rooms:** 6 **Status:** A  
**To:** 4:00 PM **Bedrooms:** 3 **Sign:** Yes  
**ML#:** 3517993 **Tot Baths:** 2.1 **Status:** A  
 63 SOUTHGATE RD New **Ybt:** 1995 **Type:** PUBLIC  
 Providence Boro 07974-1608 **Basement:** Yes **Refreshments:** Snacks  
**Bld#:** 0 | Unit#:

**Rem:** Spacious townhouse only steps from the Murray Hill Train Station has freshly painted interior, new appliances, HW floors throughout, updated lighting, new blinds, Kitchen with Silestone counters &

**Dir:** Mountain Ave. or South St. to Southgate Rd. near Murray Hill Train Station.



12/02/2018 **Style:** Cape Cod **LP:** \$474,900  
**From:** 1:00 PM **Rooms:** 7 **Status:** A  
**To:** 4:00 PM **Bedrooms:** 3 **Sign:** Yes  
**ML#:** 3510438 **Tot Baths:** 2.0 **Status:** A  
 573 PLAINFIELD AVE **Ybt:** 1920 **Type:** PUBLIC  
 Berkeley Heights Twp. 07922-1924 **Basement:** Yes **Refreshments:**  
**Bld#:** 0 | Unit#:

**Rem:** MOTIVATED SELLERS! QUICK CLOSING! Charming 3BR/2 Bath home on beautiful shaded property, w/lemonade porch, lovely deck overlooking private, fenced-in backyard, & 2-car garage.

**Dir:** Mountain Ave. or Springfield Ave. to 573 Plainfield Ave.



12/02/2018 **Style:** Colonial **LP:** \$319,000  
**From:** 1:00 PM **Rooms:** 7 **Status:** A  
**To:** 4:00 PM **Bedrooms:** 3 **Sign:** Yes  
**ML#:** 3511015 **Tot Baths:** 1.0 **Status:** A  
 2076 MORRISON AVE Union **Ybt:** 1928 **Type:** PUBLIC  
 Twp. 07083-5366 **Basement:** Yes **Refreshments:**  
**Bld#:** 0 | Unit#:

**Rem:** **Dir:** Vauxhall to Oakland to Morrison

Client 4 Up Open House



12/02/2018  
**From:** 1:00 PM  
**To:** 4:00 PM  
**ML#:** 3506269  
 703 ST MARKS AVE  
 Westfield Town 07090-2014  
**Bld#:** 0 | Unit#:

**Style:** Colonial  
**Rooms:** 7  
**Bedrooms:** 4  
**Tot Baths:** 2.1  
**Ybt:** 1932  
**Basement:** Yes

**LP:** \$785,000  
**Status:** A  
**Sign:** Yes  
**Status:** A  
**Type:** PUBLIC  
**Refreshments:**

**Rem:** Stunning open plan 7RM/4BR/2.5BA totally renovated Colonial is set on a quiet tree lined street with easy access to downtown, schools, and NYC transportation

**Dir:** South Chestnut to St.. Marks



12/02/2018  
**From:** 12:00 PM  
**To:** 3:00 PM  
**ML#:** 3512782  
 109 SHERMAN AVE Roselle  
 Park Boro 07204-2313  
**Bld#:** 0 | Unit#:

**Style:** Cape Cod  
**Rooms:** 6  
**Bedrooms:** 4  
**Tot Baths:** 2.0  
**Ybt:** 9999  
**Basement:** Yes

**LP:** \$324,900  
**Status:** A  
**Sign:** Yes  
**Status:** A  
**Type:** PUBLIC  
**Refreshments:**

**Rem:** Magnificent home beautifully renovated. Featuring a desirable floor plan with today's sought after open space. Spacious rooms with an abundance of natural light.

**Dir:** Westfield ave. to Sherman



12/02/2018  
**From:** 1:00 PM  
**To:** 4:00 PM  
**ML#:** 3503411  
 42 BLUE RIDGE CIR  
 Plainfield City 07060-3319  
**Bld#:** 0 | Unit#:

**Style:** Colonial  
**Rooms:** 10  
**Bedrooms:** 4  
**Tot Baths:** 2.1  
**Ybt:** 1999  
**Basement:** Yes

**LP:** \$589,875  
**Status:** A  
**Sign:** Yes  
**Status:** A  
**Type:** PUBLIC  
**Refreshments:**

**Rem:**

**Dir:** Off Woodland Ave. in Plainfield. Use GPS for further directions.



12/02/2018  
**From:** 1:00 PM  
**To:** 4:00 PM  
**ML#:** 3504785  
 22 Stoneleigh Pk. Westfield  
 Town 07090-3306  
**Bld#:** 0 | Unit#:

**Style:** Custom Home, Expanded Ranch  
**Rooms:** 8  
**Bedrooms:** 5  
**Tot Baths:** 2.2  
**Ybt:** 1954  
**Basement:** Yes

**LP:** \$969,000  
**Status:** A  
**Sign:** Yes  
**Status:** A  
**Type:** BROKER  
**Refreshments:**

**Rem:** This property can accommodate Mother/Daughter or just downsizing to a new location in town. Very deceiving, 3800 sq ft. Upgrades, electricity,heat/air,gutters,windows,landscaping.

**Dir:** Dorian Road to Stoneleigh Park 3 house on right. (one way entry)

**Client 4 Up Open House**



12/02/2018  
**From:** 1:00 PM  
**To:** 3:00 PM  
**ML#:** 3517898  
 132 UNION RD Roselle Park  
 Boro 07204-2018  
**Bld#:** 0 | Unit#:

**Style:** Colonial  
**Rooms:** 11  
**Bedrooms:** 3  
**Tot Baths:** 1.1  
**Ybt:** 2018  
**Basement:** Yes

**LP:** \$279,900  
**Status:** A  
**Sign:** Yes  
**Status:** A  
**Type:** PUBLIC  
**Refreshments:**

**Rem:** WOW! Walk into a fully Updated colonial in the heart of the town. Sparkling white granite countertop with stainless steel appliances. Brand new flooring, furnace, boiler. DONT MISS OUT!

**Dir:** GPS



12/02/2018  
**From:** 2:00 PM  
**To:** 4:00 PM  
**ML#:** 3515832  
 145 SHERIDAN AVE Roselle  
 Park Boro 07204-2420  
**Bld#:** 0 | Unit#:

**Style:** Colonial  
**Rooms:** 8  
**Bedrooms:** 4  
**Tot Baths:** 3.0  
**Ybt:** 1921  
**Basement:** Yes

**LP:** \$399,000  
**Status:** A  
**Sign:** Yes  
**Status:** A  
**Type:** PUBLIC  
**Refreshments:**

**Rem:** Recently Renovated and updated in 2016, this spacious custom 4 bedroom, 3 bath colonial defines move-in ready with hardwood floors, formal dining room & eat-in-kitchen. Bonus: Possible mother/daughter

**Dir:** Westfield Ave to Sheridan Ave

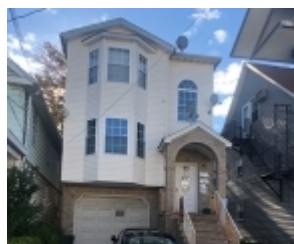

12/01/2018  
**From:** 12:00 PM  
**To:** 3:00 PM  
**ML#:** 3503036  
 44 South 2nd Street Elizabeth  
 City 07206-1523  
**Bld#:** 0 | Unit#:

**Style:** UndrOver, ThreStry  
**Rooms:** 15  
**Bedrooms:** 7  
**Tot Baths:** 5.0  
**Ybt:** 2006  
**Basement:** No

**LP:** \$489,000  
**Status:** A  
**Sign:** Yes  
**Status:** A  
**Type:** PUBLIC  
**Refreshments:** Beverages

**Rem:** BEAUTIFUL NEWER 2 FAMILY HOUSE, EXCELLENT LOCATION, GREAT CONDITION, 3 BR & 2 BATH ON EACH FLOOR, PLUS FINISHED GROUND FL SEPARATE UTILITIES, AC CENTRAL, GARAGE PLUS 2 PARKING, EASY COMMUTE TO NYC

**Dir:** GPS



12/02/2018  
**From:** 1:00 PM  
**To:** 4:00 PM  
**ML#:** 3518061  
 1305 ORCHARD TER Linden  
 City 07036-3909  
**Bld#:** 0 | Unit#:

**Style:** Cape Cod  
**Rooms:** 11  
**Bedrooms:** 5  
**Tot Baths:** 2.1  
**Ybt:** 1941  
**Basement:** Yes

**LP:** \$395,000  
**Status:** A  
**Sign:** Yes  
**Status:** A  
**Type:** PUBLIC  
**Refreshments:** Beverages

**Rem:** Welcome home to this beautiful Brick expanded Cape Cod on a corner lot, which features 6 bedrooms, 2.5 baths, with all new windows! Well maintained in a great location, minutes to the GSP

**Dir:** St. George Ave. to Orchard Terr.

Client 4 Up Open House



12/02/2018  
**From:** 1:30 PM  
**To:** 3:00 PM  
**ML#:** 3508808

**Style:** Cape Cod  
**Rooms:** 6  
**Bedrooms:** 3  
**Tot Baths:** 1.0

**LP:** \$350,000  
**Status:** A  
**Sign:** Yes  
**Status:** A

20 ALVIN TER Springfield  
 Twp. 07081-1401  
**Bld#:** 0 | Unit#:

**Ybt:** 1934  
**Basement:** Yes

**Type:** PUBLIC  
**Refreshments:**

**Rem:** Completely updated & ready to go. Move in condition. Flood ins required. Owner has paid thru May 1919 Friendly small dogs, Gus is the white one. Misty is the other. .Misty will jump 4 zone heat

**Dir:** Morris Ave to Alvin Terr



12/02/2018  
**From:** 1:00 PM  
**To:** 4:00 PM  
**ML#:** 3518077

**Style:** Colonial, Custom Home  
**Rooms:** 10  
**Bedrooms:** 4  
**Tot Baths:** 3.1

**LP:** \$849,000  
**Status:** A  
**Sign:** Yes  
**Status:** A

35 RAMAPO RD Cranford  
 Twp. 07016  
**Bld#:** 0 | Unit#:

**Ybt:** 9999  
**Basement:** Yes

**Type:** PUBLIC  
**Refreshments:**

**Rem:** Stunning New Construction Home on Existing foundation Offers Elegance and Ease of Living. Thoughtfully Designed Home Offers 2 Story Foyer, 9 Ft Ceiling on First Floor, Living, Dining

**Dir:** Cayuga to Ramapo Rd



12/02/2018  
**From:** 1:00 PM  
**To:** 4:00 PM  
**ML#:** 3517964

**Style:** Ranch  
**Rooms:** 8  
**Bedrooms:** 4  
**Tot Baths:** 3.0

**LP:** \$579,000  
**Status:** A  
**Sign:** Yes  
**Status:** A

26 KEMPSHALL TER  
 Fanwood Boro 07023-1516  
**Bld#:** 0 | Unit#:

**Ybt:** 1950  
**Basement:** Yes

**Type:** PUBLIC  
**Refreshments:**

**Rem:** For the most discerning buyers! This fabulously renovated Fanwood home is the definition of open concept living. With spectacular updates throughout, gorgeous vaulted ceiling in family room,

**Dir:** Martine to Corielle to Kyte to Kempshall or Terril to Kempshall



12/01/2018  
**From:** 1:00 PM  
**To:** 3:00 PM  
**ML#:** 3478275

**Style:** Multi Floor Unit, Townhouse-End Unit  
**Rooms:** 9  
**Bedrooms:** 3  
**Tot Baths:** 2.1

**LP:** \$698,000  
**Status:** A  
**Sign:** Yes  
**Status:** A

523 ECHO RIDGE WAY  
 Mountainside Boro 07921-1836  
**Bld#:** 0 | Unit#:

**Ybt:** 2017  
**Basement:** Yes

**Type:** PUBLIC  
**Refreshments:**

**Rem:** Beautiful Dakota Model at Echo Ridge, a new community of 23 townhomes. First floor features foyer entry foyer, master bedroom retreat with walk-in closets, double vanity and stall shower,

**Dir:** Route 22 West, between Central Avenue and New Providence Road, Echo Ridge Way on right (behind Brighton Gardens/Sunrise).

Client 4 Up Open House



4757454

12/01/2018

From: 1:00 PM

To: 3:00 PM

ML#: 3447171

312 ECHO RIDGE WAY  
Mountainside Boro 07921-1837

Bld#: 0 | Unit#:

Style: Multi Floor Unit,  
Townhouse-End Unit

Rooms: 8

Bedrooms: 3

Tot Baths: 2.1

Ybt: 2017

Basement: No

LP: \$768,000

Status: A

Sign: Yes

Status: A

Type: PUBLIC

Refreshments:

**Rem:** Beautiful Bryant Model at Echo Ridge, a new community of 23 townhomes. First floor features foyer with double closet, master bedroom retreat with walk-n closets, double vanity and stall shower,

**Dir:** Route 22 West, between Central Avenue and New Providence Road, Echo Ridge Way on right (behind Brighton Gardens/Sunrise).



4858556

12/02/2018

From: 1:00 PM

To: 3:00 PM

ML#: 3516943

63 NEWBROOK LN  
Springfield Twp. 07081-2909

Bld#: 0 | Unit#:

Style: Expanded Ranch

Rooms: 10

Bedrooms: 4

Tot Baths: 2.1

Ybt: 1957

Basement: Yes

LP: \$537,000

Status: A

Sign: Yes

Status: A

Type: PUBLIC

Refreshments:

**Rem:** Beautiful & Move In Ready Spacious 2014 sq.ft. Expanded Ranch- includes open layout w/ finished basement in the great neighborhood of Princess Farms/Estates. Many recent upgrades-hardwood flrs through

**Dir:** Take US-22 W to Hillside Ave to S. Springfield Ave to Newbrook Lane



4833013

12/02/2018

From: 1:00 PM

To: 4:00 PM

ML#: 3503172

508 SHERMAN AVE Roselle  
Park Boro 07204-2145

Bld#: 0 | Unit#:

Style: Colonial

Rooms: 6

Bedrooms: 3

Tot Baths: 1.0

Ybt: 1925

Basement: Yes

LP: \$285,000

Status: A

Sign: Yes

Status: A

Type: PUBLIC

Refreshments:

**Rem:** Welcome Home! A beautiful 3 bed 1.5 bath colonial home situated on a quiet tree lined street. A commuters dream! 8 minute walk to the train station for a 40 minute commute to NYC. Over sized 2 car

**Dir:** E. Lincoln to Sherman



4833904

12/02/2018

From: 1:00 PM

To: 4:00 PM

ML#: 3497956

578 LINDEN AVE Rahway  
City 07065-4319

Bld#: 0 | Unit#:

Style: Cape Cod

Rooms: 7

Bedrooms: 4

Tot Baths: 2.0

Ybt: 1945

Basement: Yes

LP: \$269,995

Status: A

Sign: Yes

Status: A

Type: PUBLIC

Refreshments:

**Rem:** Welcome home to this beautiful 4 bed 2 bath home situated on just under a 1/4 acre lot. This home features 2 large bedrooms and a full bath upstairs and 2 bedrooms on the first floor. New roof

**Dir:** St. Georges Ave. to Linden Ave

Client 4 Up Open House



12/02/2018  
**From:** 2:00 PM  
**To:** 4:00 PM  
**ML#:** 3505903  
 1812 MILDRED AVE Linden  
 City 07036-1451  
**Bld#:** 0 | Unit#:

**Style:** Cape Cod  
**Rooms:** 7  
**Bedrooms:** 4  
**Tot Baths:** 1.1  
**Ybt:** 9999  
**Basement:** Yes  
**Dir:** Park Ave to Mildred

**LP:** \$304,900  
**Status:** A  
**Sign:** Yes  
**Status:** A  
**Type:** PUBLIC  
**Refreshments:**

**Rem:** Lovely home in great location. The beautiful interior features a living room, eat-in-kitchen,dining room, 4 bedrooms, 1.1 baths, Detached garage, deck and large yard, all within 1 block from Park av.



12/02/2018  
**From:** 11:00 AM  
**To:** 2:00 PM  
**ML#:** 3511621  
 128 MARLBORO ST  
 Westfield Town 07090-2216  
**Bld#:** 0 | Unit#:

**Style:** Colonial  
**Rooms:** 9  
**Bedrooms:** 4  
**Tot Baths:** 3.1  
**Ybt:** 2018  
**Basement:** Yes

**LP:** \$975,000  
**Status:** A  
**Sign:** Yes  
**Status:** A  
**Type:** PUBLIC  
**Refreshments:**

**Rem:** Brand New Construction!! Just Unpack!! Beautifully constructed home Complete with chefs kitchen, full GE Profile Appliance package, and full finished basement for use as possible "mother-daughter"

**Dir:** Boulevard to Marlboro Street



12/01/2018  
**From:** 1:00 PM  
**To:** 4:00 PM  
**ML#:** 3501724  
 867 RARITAN RD Scotch  
 Plains Twp. 07076-2719  
**Bld#:** 0 | Unit#:

**Style:** Colonial, Tudor  
**Rooms:** 10  
**Bedrooms:** 6  
**Tot Baths:** 4.1  
**Ybt:** 1980  
**Basement:** Yes

**LP:** \$629,900  
**Status:** A  
**Sign:** Yes  
**Status:** A  
**Type:** PUBLIC  
**Refreshments:**

**Rem:** Huge Tudor Colonial in need of updating but has so much potential. A little over 3,200 Sq. Ft. The first floor features a large living room, formal dining room, eat in kitchen with a separate dining

**Dir:** Terrill Rd. or Inman Ave. to Raritan Rd\*\*\*House is between Frank St. & Wright St.



12/02/2018  
**From:** 1:00 PM  
**To:** 4:00 PM  
**ML#:** 3515384  
 286-88 CHELSEA BLVD  
 Plainfield City 07062  
**Bld#:** 0 | Unit#:

**Style:** Ranch  
**Rooms:** 7  
**Bedrooms:** 3  
**Tot Baths:** 2.0  
**Ybt:** 1950  
**Basement:** Yes

**LP:** \$339,000  
**Status:** A  
**Sign:** Yes  
**Status:** A  
**Type:** PUBLIC  
**Refreshments:**

**Rem:** Beautifully redone 3BR/2Bth open concept Ranch, hardwood floors. NEW-windows-HVAC-Tankless Water Heater-plumbing-electrical-waterproof-roof fan-SS appls-granite-back splash & gorgeous huge basement !

**Dir:** Terril Rd. to George St. to Chelsea Blvd. to sign

Client 4 Up Open House



12/02/2018 **Style:** Colonial **LP:** \$498,000  
**From:** 1:00 PM **Rooms:** 9 **Status:** A  
**To:** 3:00 PM **Bedrooms:** 3 **Sign:** Yes  
**ML#:** 3509676 **Tot Baths:** 1.1 **Status:** A  
 106 WILLOUGHBY RD **Ybt:** 9999 **Type:** PUBLIC  
 Fanwood Boro 07023 **Basement:** Yes **Refreshments:**  
**Bld#:** 0 | Unit#:

**Rem:** Beautifully maintained Colonial with entry foyer with coat closet and HWF throughout.. Large sun lit living room w/wood burning FP and formal Dining room with built in hutch and

**Dir:** Midway to Willoughby



12/02/2018 **Style:** Cape Cod **LP:** \$329,000  
**From:** 1:00 PM **Rooms:** 7 **Status:** A  
**To:** 4:00 PM **Bedrooms:** 4 **Sign:** Yes  
**ML#:** 3518148 **Tot Baths:** 2.0 **Status:** A  
 821 MONMOUTH AVE Linden **Ybt:** 9999 **Type:** PUBLIC  
 City 07036-2346 **Basement:** Yes **Refreshments:**  
**Bld#:** 0 | Unit#:

**Rem:**

**Dir:** Lincoln St to Monmouth Ave



12/02/2018 **Style:** Colonial **LP:** \$589,000  
**From:** 1:00 PM **Rooms:** 9 **Status:** A  
**To:** 3:00 PM **Bedrooms:** 3 **Sign:** Yes  
**ML#:** 3489707 **Tot Baths:** 2.0 **Status:** A  
 721 Belvidere Ave Westfield **Ybt:** 1930 **Type:** PUBLIC  
 Town 07090-2301 **Basement:** Yes **Refreshments:**  
**Bld#:** 0 | Unit#:

**Rem:** ~Welcome Home~ Fabulous North Side Colonial ~ located in Wilson School District. Relax in the Sunlit Living Room ~ Cozy up near the Fireplace ~ Enjoy the Overall Spaciousness this Home has to offer.

**Dir:** Mountain Ave or E Broad St. to N. Chestnut to Belvidere Ave



12/02/2018 **Style:** Colonial **LP:** \$339,000  
**From:** 1:00 PM **Rooms:** 7 **Status:** A  
**To:** 4:00 PM **Bedrooms:** 3 **Sign:** Yes  
**ML#:** 3518106 **Tot Baths:** 1.1 **Status:** A  
 701 WOODLAND AVE **Ybt:** 1929 **Type:** PUBLIC  
 Roselle Park Boro 07204-1740 **Basement:** Yes **Refreshments:**  
**Bld#:** 0 | Unit#:

**Rem:** Classic Dutch Colonial on corner plot! 3 Bed, 1.1 bath home. Easy flow from kitchen to dining to living R,

**Dir:** Lehigh to Woodland, home is on the right on the corner of Woodland and E Colfax Ave.



Client 4 Up Open House



12/02/2018  
**From:** 1:00 PM  
**To:** 3:00 PM  
**ML#:** 3501838  
 3302 PARK PL Springfield  
 Twp. 07932  
**Bld#:** 0 | Unit#:

**Style:** R, MultiFlr  
**Rooms:** 9  
**Bedrooms:** 3  
**Tot Baths:** 2.1  
**Ybt:** 9999  
**Basement:** Yes

**LP:** \$3,250  
**Status:** A  
**Sign:** No  
**Status:** A  
**Type:** PUBLIC  
**Refreshments:**

**Rem:** Turnkey,3 beds,2.5 Baths,Wood floors,marble entry, Eik w/granite,ss.appls,Fam with high ceilings,fireplace,sliders to patio,laundry on 1st flr.,powderroom, Masterbed room suite,2 walk in closets,

**Dir:** S.Sprinfield Av to Springfield Park Place., thru gate to C302 Code for gate is 330 for access.



12/01/2018  
**From:** 1:00 PM  
**To:** 4:00 PM  
**ML#:** 3518160  
 56 GLENWOOD RD Fanwood  
 Boro 07023-1420  
**Bld#:** 0 | Unit#:

**Style:** Split Level  
**Rooms:** 9  
**Bedrooms:** 3  
**Tot Baths:** 2.0  
**Ybt:** 9999  
**Basement:** Yes

**LP:** \$524,900  
**Status:** A  
**Sign:** Yes  
**Status:** A  
**Type:** PUBLIC  
**Refreshments:**

**Rem:** Completely renovated split with open concept floor plan-new kitchen w/granite& SS whirlpool appliances. Updated baths &refinished hardwood floors&ceramic tile.Move in ready with fenced yard & freshly

**Dir:** Midway to Glenwood or Westfield Road to Sun Valley to Glenwood



12/02/2018  
**From:** 1:00 PM  
**To:** 4:00 PM  
**ML#:** 3517014  
 58 EVERETT PL Plainfield  
 City 07063-1064  
**Bld#:** 0 | Unit#:

**Style:** Colonial  
**Rooms:** 6  
**Bedrooms:** 3  
**Tot Baths:** 1.1  
**Ybt:** 1929  
**Basement:** Yes

**LP:** \$259,750  
**Status:** A  
**Sign:** Yes  
**Status:** A  
**Type:** PUBLIC  
**Refreshments:** Snacks

**Rem:** A MUST SEE! Adorable, Renovated Home. Renovations included new vinyl siding, electric, and plumbing. Open wrap around porch provides a cozy place to enjoy your morning coffee or evening tea.

**Dir:** Rock Ave to Myrtle Ave to Everett or use GPS



12/02/2018  
**From:** 12:00 PM  
**To:** 4:00 PM  
**ML#:** 3507407  
 41 FARLEY AVE Fanwood  
 Boro 07023-1204  
**Bld#:** 0 | Unit#:

**Style:** Colonial  
**Rooms:** 8  
**Bedrooms:** 4  
**Tot Baths:** 2.1  
**Ybt:** 2014  
**Basement:** Yes

**LP:** \$759,900  
**Status:** A  
**Sign:** Yes  
**Status:** A  
**Type:** PUBLIC  
**Refreshments:**

**Rem:** Location! Location! Beautiful 4 year young Colonial on a desirable tree-lined street just blocks from the train/bus to NYC and downtown Fanwood. 4 Bedrooms, 2.1 Baths. Hdwd flrs. Open floor plan,

**Dir:** North Ave to Farley

Client 4 Up Open House



12/02/2018 **Style:** Contemporary **LP:** \$885,000  
**From:** 1:00 PM **Rooms:** 10 **Status:** A  
**To:** 3:00 PM **Bedrooms:** 4 **Sign:** No  
**ML#:** 3508133 **Tot Baths:** 3.0 **Status:** A  
 2115 GAMBLE RD Scotch Plains Twp. 07076-4705 **Ybt:** 1953 **Type:** PUBLIC  
**Bld#:** 0 | Unit#: **Basement:** Yes **Refreshments:**

**Rem:** A HOME FOR ALL SEASONS! BEAUTY SURROUNDS THIS STUNNING CONTEMPORARY HOME SITUATED ON A PROFESSIONALLY MANICURED PROPERTY. FLOOR TO CEILING WINDOWS LOOK OUT OVER THE 40' HEATEDPOOL/WHIRLPOOL.

**Dir:** Lamberts Mill to Gamble Rd



12/02/2018 **Style:** Colonial **LP:** \$685,000  
**From:** 2:00 AM **Rooms:** 8 **Status:** A  
**To:** 4:00 AM **Bedrooms:** 3 **Sign:** Yes  
**ML#:** 3495039 **Tot Baths:** 1.2 **Status:** A  
 927 BOULEVARD Westfield Town 07090-2603 **Ybt:** 1934 **Type:** PUBLIC  
**Bld#:** 0 | Unit#: **Basement:** Yes **Refreshments:**

**Rem:** METICULOUSLY MAINTAINED, ENGLISH COL. UPON ENTERING THE LIVING ROOM THERE ARE TWO SETS OF FRENCH DOORS LEADING TO FAMILY ROOM/WET BAR, OPENING TO INVITING BRICK

**Dir:** South Ave, to Boulevard



12/02/2018 **Style:** Colonial **LP:** \$774,000  
**From:** 1:00 PM **Rooms:** 11 **Status:** A  
**To:** 3:00 PM **Bedrooms:** 4 **Sign:** Yes  
**ML#:** 3500996 **Tot Baths:** 2.1 **Status:** A  
 810 FAIRACRES AVE Westfield Town 07090-2022 **Ybt:** 1939 **Type:** PUBLIC  
**Bld#:** 0 | Unit#: **Basement:** Yes **Refreshments:**

**Rem:** SPACIOUS COLONIAL CAPE, INVITING ENTRY FOYER FLANKED BY A LIVING ROOM/FPLC, BAY WIND, 3 SETS OF FRENCH DOORS & DR. DESIGNER KIT/GREAT ROOM /STONE FPLC

**Dir:** East Broad to Wells, Left to Fairacres



12/02/2018 **Style:** Colonial, Multi Floor Unit, Townhouse-End Unit **LP:** \$419,000  
**From:** 1:00 PM **Rooms:** 5 **Status:** A  
**To:** 3:00 PM **Bedrooms:** 2 **Sign:** No  
**ML#:** 3518192 **Tot Baths:** 2.1 **Status:** A  
 46 MURRAY HILL SQ New Providence Boro 07974-1531 **Ybt:** 1985 **Type:** PUBLIC  
**Bld#:** 0 | Unit#: **Basement:** Yes **Refreshments:**

**Rem:** A commuter's dream, this storybook townhome is just a few minutes walk to the Murray Hill train station with service to Manhattan, yet tucked back in a quiet setting just off the main courtyard.

**Dir:** Central to Chanlon. Left into Murray Hill Square and bear right to VISITOR PARKING. DO NOT USE RESERVED SPACES. Unit 46 on left by cobblestone drive.

**Client 4 Up Open House**



12/02/2018  
**From:** 10:30 AM  
**To:** 11:30 AM  
**ML#:** 3518026  
 247 2ND AVE Garwood Boro  
 07027-1126  
**Bld#:** 0 | Unit#:

**Style:** M, 2Stories, Apartmt **LP:** \$1,900  
**Rooms:** 6 **Status:** A  
**Bedrooms:** 2 **Sign:** No  
**Tot Baths:** 1.0 **Status:** A  
**Ybt:** 1920 **Type:** PUBLIC  
**Basement:** Yes **Refreshments:**

**Rem:** LANDLORD TO PAY REALTOR FEE on this PET-FRIENDLY, 2 level, 1/2 duplex with basement storage. a walk to shopping and Train station, this residence includes new kitchen and bath, w/d and pkg.

**Dir:** North/Maple/2nd



12/02/2018  
**From:** 2:00 PM  
**To:** 4:00 PM  
**ML#:** 3516176  
 35 RIDGE RD Summit City  
 07901-2916  
**Bld#:** 0 | Unit#:

**Style:** Colonial **LP:** \$1,795,000  
**Rooms:** 10 **Status:** A  
**Bedrooms:** 4 **Sign:** Yes  
**Tot Baths:** 3.1 **Status:** A  
**Ybt:** 1908 **Type:** PUBLIC  
**Basement:** Yes **Refreshments:**

**Rem:** One of Summit's best-kept secrets! .6 acre of totally private grounds with heated pool, outdoor shower, and rolling lawns, creating a true "staycation" feel - yet just blocks from town and train.

**Dir:** Summit Ave or Hobart Ave to Ridge #35 - end of driveway - house and property cannot be seen from Ridge Rd



12/02/2018  
**From:** 1:00 PM  
**To:** 4:00 PM  
**ML#:** 3508811  
 119 W GROVE ST Westfield  
 Town 07090-1605  
**Bld#:** 0 | Unit#:

**Style:** Colonial, Custom Home **LP:** \$999,000  
**Rooms:** 10 **Status:** A  
**Bedrooms:** 5 **Sign:** Yes  
**Tot Baths:** 4.1 **Status:** A  
**Ybt:** 2018 **Type:** PUBLIC  
**Basement:** Yes **Refreshments:**

**Rem:** NEW CUSTOM COLONIAL !! 5 Bedrooms, 4.5 baths. Gourmet Custom Kitchen, Jenn Aire Stainless Steel Kitchen appliances, Master bed room suite with stunning soaking tub and Large tiled shower.

**Dir:** Central to Grove



12/02/2018  
**From:** 1:00 PM  
**To:** 4:00 PM  
**ML#:** 3505165  
 141 LORRAINE DR Berkeley  
 Heights Twp. 07922-2339  
**Bld#:** 0 | Unit#:

**Style:** Colonial **LP:** \$819,900  
**Rooms:** 9 **Status:** A  
**Bedrooms:** 4 **Sign:** Yes  
**Tot Baths:** 2.1 **Status:** A  
**Ybt:** 0 **Type:** PUBLIC  
**Basement:** Yes **Refreshments:**

**Rem:** Pristine Colonial in a sought after Berkeley Heights Neighborhood! Features 4 Bdrms, 2 1/2 bths, Great Room off the EIK with granite counters & pantry, family room, bright Living Room & Formal

**Dir:** Mountain Avenue to Lorraine Drive

**Client 4 Up Open House**



4845372

12/02/2018  
**From:** 1:00 PM  
**To:** 4:00 PM  
**ML#:** 3509532  
 57 SHERWOOD RD  
 Springfield Twp. 07081-2522  
**Bld#:** 0 | Unit#:

**Style:** Split Level  
**Rooms:** 7  
**Bedrooms:** 3  
**Tot Baths:** 2.0  
**Ybt:** 1948  
**Basement:** Yes

**LP:** \$519,000  
**Status:** A  
**Sign:** Yes  
**Status:** A  
**Type:** PUBLIC  
**Refreshments:**

**Rem:** Picture perfect, this charming split level is loaded with curb appeal, Located in the highly desirable

**Dir:** MOUNTAIN AVE TO SHERWOOD



4825273

12/02/2018  
**From:** 1:00 PM  
**To:** 4:00 PM  
**ML#:** 3490967  
 1211 DENMARK RD Plainfield  
 City 07062-2014  
**Bld#:** 0 | Unit#:

**Style:** Colonial  
**Rooms:** 9  
**Bedrooms:** 5  
**Tot Baths:** 2.0  
**Ybt:** 1910  
**Basement:** Yes

**LP:** \$379,900  
**Status:** A  
**Sign:** Yes  
**Status:** A  
**Type:** PUBLIC  
**Refreshments:**

**Rem:** LARGE SIDE HALL COLONIAL IN NETHERWOOD HEIGHTS. A BIT OF TLC AND THE CHARACTER CAN BE REALIZED. DEEP FRONT PORCH, LARGE ENTRANCE FOYER, DETAILED MOLDING AND TRIM, HIGH CEILINGS, HARDWOOD FLOORS & CAC.

**Dir:** Leland to Berkeley left on Denmark Rd



4812297

12/02/2018  
**From:** 1:00 PM  
**To:** 4:00 PM  
**ML#:** 3482997  
 1119-27 Park Terrace  
 Plainfield City 07062-2033  
**Bld#:** 0 | Unit#:

**Style:** Tudor  
**Rooms:** 9  
**Bedrooms:** 3  
**Tot Baths:** 3.1  
**Ybt:** 1926  
**Basement:** Yes

**LP:** \$539,900  
**Status:** A  
**Sign:** Yes  
**Status:** A  
**Type:** PUBLIC  
**Refreshments:**

**Rem:** HIGH-END DESIGN & SUPERIOR EXECUTION MAKE THIS COMPLETE RENOVATION ONE OF CENTRAL JERSEY'S FINEST! COMPLETELY RESTORED TO ITS ORIGINAL ERA, THIS 1926 TUDOR WITH COLONIAL INFLUENCE IS SURE TO PLEASE!

**Dir:** BELVIDERE OR GRESHAM TO PARK TERRACE



4815276

12/02/2018  
**From:** 1:00 PM  
**To:** 3:00 PM  
**ML#:** 3507529  
 416 COLONIAL AVE  
 Westfield Town 07090-3009  
**Bld#:** 0 | Unit#:

**Style:** Colonial  
**Rooms:** 8  
**Bedrooms:** 4  
**Tot Baths:** 2.1  
**Ybt:** 1974  
**Basement:** Yes

**LP:** \$1,349,000  
**Status:** A  
**Sign:** Yes  
**Status:** A  
**Type:** PUBLIC  
**Refreshments:**

**Rem:** Classic and stately colonial located in the desirable Gardens of Westfield. First floor features hardwood floors throughout, gourmet kitchen with breakfast nook which is surrounded by a wall of

**Dir:** Highland make right onto Colonial

**Client 4 Up Open House**



12/02/2018 **Style:** Bi-Level **LP:** \$349,900  
**From:** 1:00 PM **Rooms:** 7 **Status:** A  
**To:** 4:00 PM **Bedrooms:** 3 **Sign:** Yes  
**ML#:** 3494738 **Tot Baths:** 2.0 **Status:** A  
 318 MYRTLE AVE Scotch Plains Twp. 07076-1117 **Ybt:** 1966 **Type:** PUBLIC  
**Bld#:** 0 | Unit#: **Basement:** No **Refreshments:**  
**Dir:** Route 22 East Turn Right on Myrtle Avenue to #318

**Rem:**



12/01/2018 **Style:** Colonial, Detached **LP:** \$259,000  
**From:** 2:00 PM **Rooms:** 7 **Status:** A  
**To:** 4:00 PM **Bedrooms:** 3 **Sign:** Yes  
**ML#:** 3514429 **Tot Baths:** 1.0 **Status:** A  
 218 AURORE ST Roselle Boro 07203-1714 **Ybt:** 1900 **Type:** PUBLIC  
**Bld#:** 0 | Unit#: **Basement:** Yes **Refreshments:**  
**Dir:** Aldene Road, Prosper Avenue, Aureore Street

**Rem:**



12/02/2018 **Style:** Multi Floor Unit, Townhouse-End Unit **LP:** \$698,000  
**From:** 1:00 PM **Rooms:** 9 **Status:** A  
**To:** 3:00 PM **Bedrooms:** 3 **Sign:** Yes  
**ML#:** 3478275 **Tot Baths:** 2.1 **Status:** A  
 523 ECHO RIDGE WAY Mountainside Boro 07921-1836 **Ybt:** 2017 **Type:** PUBLIC  
**Bld#:** 0 | Unit#: **Basement:** Yes **Refreshments:**

**Rem:** Beautiful Dakota Model at Echo Ridge, a new community of 23 townhomes. First floor features foyer entry foyer, master bedroom retreat with walk-in closets, double vanity and stall shower,

**Dir:** Route 22 West, between Central Avenue and New Providence Road, Echo Ridge Way on right (behind Brighton Gardens/Sunrise).



12/02/2018 **Style:** Multi Floor Unit, Townhouse-End Unit **LP:** \$768,000  
**From:** 1:00 PM **Rooms:** 8 **Status:** A  
**To:** 3:00 PM **Bedrooms:** 3 **Sign:** Yes  
**ML#:** 3447171 **Tot Baths:** 2.1 **Status:** A  
 312 ECHO RIDGE WAY Mountainside Boro 07921-1837 **Ybt:** 2017 **Type:** PUBLIC  
**Bld#:** 0 | Unit#: **Basement:** No **Refreshments:**

**Rem:** Beautiful Bryant Model at Echo Ridge, a new community of 23 townhomes. First floor features foyer with double closet, master bedroom retreat with walk-n closets, double vanity and stall shower,

**Dir:** Route 22 West, between Central Avenue and New Providence Road, Echo Ridge Way on right (behind Brighton Gardens/Sunrise).

Client 4 Up Open House



12/02/2018  
**From:** 1:00 PM  
**To:** 3:00 PM  
**ML#:** 3518128  
 1768 FRONT ST Scotch Plains Twp. 07076-1167  
**Bld#:** 0 | Unit#:

**Style:** Cape Cod  
**Rooms:** 10  
**Bedrooms:** 4  
**Tot Baths:** 2.1  
**Ybt:** 1955  
**Basement:** Yes

**LP:** \$469,900  
**Status:** A  
**Sign:** Yes  
**Status:** A  
**Type:** PUBLIC  
**Refreshments:**

**Rem:** FULLY RENOVATED HOME CLOSE TO TOWN WITH BEAUTIFUL KITCHEN & BATHROOMS. FINISHED BASEMENT WITH GAME ROOM, OFFICE, BATHROOM AND LAUNDRY ROOM. EVERYTHING BRAND NEW INCLUDING:PLUMBING;ELECTRICAL;FURNACE;

**Dir:** Park Ave to Front Street.



12/02/2018  
**From:** 1:00 PM  
**To:** 4:00 PM  
**ML#:** 3518250  
 1981 CHURCHILL DR Union Twp. 07083-6301  
**Bld#:** 0 | Unit#:

**Style:** Cape Cod  
**Rooms:** 8  
**Bedrooms:** 3  
**Tot Baths:** 2.0  
**Ybt:** 1955  
**Basement:** Yes

**LP:** \$350,000  
**Status:** A  
**Sign:** Yes  
**Status:** A  
**Type:** PUBLIC  
**Refreshments:**

**Rem:** Move into this cozy home for the holidays! Completely renovated with superior quality and craftsmanship! Enter in the living room with new hardwood floors, mahogany built ins, and coffered ceiling.

**Dir:** Vauxhall Rd to Churchill



12/01/2018  
**From:** 1:00 PM  
**To:** 4:00 PM  
**ML#:** 3510692  
 969 OAKLAND AVENUE Plainfield City 07060-3431  
**Bld#:** 0 | Unit#:

**Style:** Colonial  
**Rooms:** 10  
**Bedrooms:** 4  
**Tot Baths:** 4.0  
**Ybt:** 1936  
**Basement:** Yes

**LP:** \$529,000  
**Status:** A  
**Sign:** Yes  
**Status:** A  
**Type:** PUBLIC  
**Refreshments:**

**Rem:** SITUATED HIGH ON A HILL THIS BEAUTIFULLY UPDATED 4 BR, 4 BATH COLONIAL IN THE HEART OF SLEEPY HOLLOW FEATURES GORGEOUS REFINISHED WOOD FLOORS, UPDATED BATHS, LR W/FP, DEN W/FP,

**Dir:** WATCHUNG AVENUE TO SLEEPY HOLLOW LANE TO OAKLAND AVENUE



12/02/2018  
**From:** 2:00 PM  
**To:** 4:00 PM  
**ML#:** 3515006  
 650 PALISADE RD Union Twp. 07083-7711  
**Bld#:** 0 | Unit#:

**Style:** Colonial  
**Rooms:** 9  
**Bedrooms:** 3  
**Tot Baths:** 2.0  
**Ybt:** 1935  
**Basement:** Yes

**LP:** \$399,000  
**Status:** A  
**Sign:** Yes  
**Status:** A  
**Type:** PUBLIC  
**Refreshments:**

**Rem:** Beautifully renovated is this 3 bedroom 2 baths center hall colonial in the Kean University area of Union. Enjoy an easy commute to the city via the Union train station which is just a few mins away

**Dir:** Morris Ave to Green Lane to Woodland Ave to Palisade Road

Client 4 Up Open House



12/02/2018  
**From:** 1:00 PM  
**To:** 4:00 PM  
**ML#:** 3518260

2423 SEYMOUR AVE Union Twp. 07083-5018  
**Bld#:** 0 | Unit#:

**Style:** Cape Cod  
**Rooms:** 8  
**Bedrooms:** 3  
**Tot Baths:** 2.1  
**Ybt:** 1947  
**Basement:** Yes

**LP:** \$360,000  
**Status:** A  
**Sign:** Yes  
**Status:** A  
**Type:** PUBLIC  
**Refreshments:**

**Rem:** Renovated, expanded, spacious cape ready to move right in! Gorgeous updated, gourmet kitchen featuring DCS range, 64in SS refrigerator and freezer, built in wine cooler, Portugese tile back splash,

**Dir:** Burnet to Dayton, Left on Gruber, Right on Seymour



12/02/2018  
**From:** 12:00 PM  
**To:** 3:00 PM  
**ML#:** 3516816

915 ESSEX AVE Linden City 07036-2231  
**Bld#:** 0 | Unit#:

**Style:** Ranch  
**Rooms:** 5  
**Bedrooms:** 3  
**Tot Baths:** 1.0  
**Ybt:** 1957  
**Basement:** Yes

**LP:** \$249,900  
**Status:** A  
**Sign:** Yes  
**Status:** A  
**Type:** PUBLIC  
**Refreshments:**

**Rem:**

**Dir:** St. George to Stiles St, left on East Eliz, left on Lincoln St, right on Essex Ave.



12/02/2018  
**From:** 1:00 PM  
**To:** 4:00 PM  
**ML#:** 3517212

32 ALICE LANE Clark Twp. 07066-1238  
**Bld#:** 0 | Unit#:

**Style:** Cape Cod  
**Rooms:** 7  
**Bedrooms:** 3  
**Tot Baths:** 2.0  
**Ybt:** 1942  
**Basement:** Yes

**LP:** \$399,900  
**Status:** A  
**Sign:** Yes  
**Status:** A  
**Type:** PUBLIC  
**Refreshments:**

**Rem:** MOVE RIGHT IN to this immaculate Dormered Cape. LR with refinished parquet floors and wall paneling leads to DR thru glass pane barn doors. Remodeled kitchen with SS, subway tile & tumbled wood floor

**Dir:** Raritan Rd to Sunset Drive to Coldevin Rd to Alice Lane



12/02/2018  
**From:** 2:00 PM  
**To:** 4:00 PM  
**ML#:** 3508373

143 HAMILTON AVE Berkeley Heights Twp. 07922  
**Bld#:** 0 | Unit#:

**Style:** Colonial  
**Rooms:** 9  
**Bedrooms:** 4  
**Tot Baths:** 2.1  
**Ybt:** 1976  
**Basement:** Yes

**LP:** \$729,000  
**Status:** A  
**Sign:** Yes  
**Status:** A  
**Type:** PUBLIC  
**Refreshments:**

**Rem:**

**Dir:** PARK AVE TO HAMILTON AVE.- HOUSE AT END OF CUL-DE-SAC ON RIGHT SIDE

Client 4 Up Open House

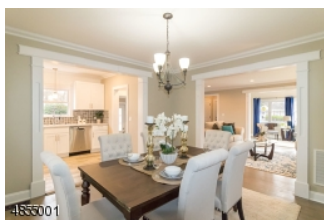

12/01/2018  
**From:** 1:00 PM  
**To:** 4:00 PM  
**ML#:** 3517976  
 110 INDIAN RUN PKY Union  
 Twp. 07083-8811  
**Bld#:** 1 | Unit#:1

**Style:** Colonial, Tudor  
**Rooms:** 7  
**Bedrooms:** 3  
**Tot Baths:** 2.1  
**Ybt:** 9999  
**Basement:** Yes

**LP:** \$379,000  
**Status:** A  
**Sign:** Yes  
**Status:** A  
**Type:** PUBLIC  
**Refreshments:**

Rem:

**Dir:** Garden State Pkwy North Exit 139A - Right onto Chestnut St and Right onto Indian Run Pkwy

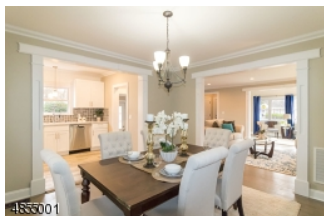

12/02/2018  
**From:** 1:00 PM  
**To:** 4:00 PM  
**ML#:** 3517976  
 110 INDIAN RUN PKY Union  
 Twp. 07083-8811  
**Bld#:** 1 | Unit#:1

**Style:** Colonial, Tudor  
**Rooms:** 7  
**Bedrooms:** 3  
**Tot Baths:** 2.1  
**Ybt:** 9999  
**Basement:** Yes

**LP:** \$379,000  
**Status:** A  
**Sign:** Yes  
**Status:** A  
**Type:** PUBLIC  
**Refreshments:**

Rem:

**Dir:** Garden State Pkwy North Exit 139A - Right onto Chestnut St and Right onto Indian Run Pkwy



12/02/2018  
**From:** 1:00 PM  
**To:** 4:00 PM  
**ML#:** 3509718  
 2 EASTGATE SQ Westfield  
 Town 07090-1177  
**Bld#:** 0 | Unit#:

**Style:** Multi Floor Unit, Townhouse-End Unit  
**Rooms:** 8  
**Bedrooms:** 3  
**Tot Baths:** 2.1  
**Ybt:** 1993  
**Basement:** Yes

**LP:** \$698,500  
**Status:** A  
**Sign:** No  
**Status:** A  
**Type:** PUBLIC  
**Refreshments:**

**Rem:** Welcome to this spacious end-unit town-home in the desirable Eastgate Square community. Exceptional storage space, comparable to most homes!

**Dir:** East Broad Street to Eastgate