

Agent 4 Up Open House



11/04/2018
From: 1:00 PM
To: 3:00 PM
ML#: 3502344
 252 CLARK ST, Westfield Town
 07090-4012
Bld#: 0 | **Unit#:**

Style: Colonial **LP:** \$799,000
Rooms: 11 **Status:** A
Bedrooms: 6 **Sign:** Yes
Tot Baths: 3.2 **Status:** A
Ybt: 0 **Type:** PUBLIC
Basement: Yes **Refreshments:**
Agnt Name: ELIZABETH BATAILLE **Agent Phone:** 908-202-1702

Office Name: COLDWELL BANKER REALTORS - EAST

Rem: *Fabulous Colonial rebuilt down to studs* Fall in love with this fabulous home situated in a PREMIER LOCATION just two blocks to commuter transportation & downtown Westfield *

Agent Rem: *Custom Colonial 6 Bedrooms/3 full 2 half baths rebuilt to the studs * Set in a premier location, two blocks to NYC train & Downtown Westfield *
Dir: North Avenue to Clark Street ...



11/04/2018
From: 12:00 PM
To: 4:00 PM
ML#: 3499482
 245 VIRGINIA ST, Westfield
 Town 07090-1736
Bld#: 0 | **Unit#:**

Style: Colonial **LP:** \$475,000
Rooms: 7 **Status:** A
Bedrooms: 3 **Sign:** Yes
Tot Baths: 1.1 **Status:** A
Ybt: 1927 **Type:** PUBLIC
Basement: Yes **Refreshments:**
Agnt Name: JACQUELINE MANDELL **Agent Phone:** 908-616-1220

Office Name: WEICHERT REALTORS

Rem: THE AMERICAN DREAM~ABSOLUTE "MUST SEE" HOME IN FANTASTIC LOCATION~ This Picture Perfect Colonial style home is located on a quiet tree lined street convenient to everything; top rated schools, parks,

Agent Rem: THE AMERICAN DREAM~ "MUST SEE" HOME IN A FANTASTIC LOCATION ON A QUIET TREE LINED STREET.....COME SEE!
Dir: Central Ave or Boynton Ave to Virginia. House at end of block



11/04/2018
From: 1:00 PM
To: 4:00 PM
ML#: 3510079
 198 PITTSFORD WAY, New
 Providence Boro 07974-2433
Bld#: 0 | **Unit#:**

Style: Split Level **LP:** \$699,000
Rooms: 8 **Status:** A
Bedrooms: 3 **Sign:** Yes
Tot Baths: 2.1 **Status:** A
Ybt: 1956 **Type:** PUBLIC
Basement: Yes **Refreshments:**
Agnt Name: PATRICIA SILVAGNI **Agent Phone:** 201-650-6368

Office Name: COLDWELL BANKER REALTORS

Rem: Spacious move in condition home features newer EIK with granite and stainless steel appliances, first floor family room with fireplace overlooks private rear yard

Agent Rem: Spacious home features newer EIK with granite and stainless steel appliances. First floor family room with gas fireplace overlooks private rear yard.
Dir: Springfield Ave. to Pittsford Way



11/04/2018
From: 1:00 PM
To: 4:00 PM
ML#: 3501506
 21 ROOSEVELT AVE, Fanwood
 Boro 07023-1740
Bld#: 0 | **Unit#:**

Style: Colonial **LP:** \$719,900
Rooms: 10 **Status:** A
Bedrooms: 4 **Sign:** Yes
Tot Baths: 3.1 **Status:** A
Ybt: 2018 **Type:** PUBLIC
Basement: Yes **Refreshments:**
Agnt Name: PETER LISCIOTTO **Agent Phone:** 908-337-2027

Office Name: WEICHERT REALTORS

Rem: LOCAL CUSTOM BUILDER OFFERS RARE OPPORTUNITY FOR 4 BEDROOM NEW CONSTRUCTION HOME AT THIS PRICE IN FANWOOD- WITH AMAZINGLY LARGE DESIGNER GOURMET KITCHEN / FAMILY ROOM COMBINATION

Agent Rem: Fantastic craftsmanship 4 Bedrooms New Construction at an unbelievable price. Cul de sac location
Dir: MARTINE TO TRENTON LEFT TO ROOSEVELT AT END OF CUL DE SAC

Agent 4 Up Open House



11/04/2018
From: 1:00 PM
To: 4:00 PM
ML#: 3490135
 124 HARROW RD, Westfield
 Town 07090-1760
Bld#: 0 | **Unit#:**

Style: Cape Cod
Rooms: 7
Bedrooms: 4
Tot Baths: 2.0
Ybt: 1950
Basement: No
Agent Name: JANICE WYCKOFF
LP: \$474,900
Status: A
Sign: Yes
Status: A
Type: PUBLIC
Refreshments:

Office Name: EXP REALTY, LLC

Rem: Meticulously maintained charming 4 BR - 2 Bath Cape Cod with a versatile floor plan conveniently located on a quiet street with a spacious, nicely landscaped back yard among million dollar homes! The

Agent Rem: Great home at a fantastic price!!!
Dir: Central Avenue to Harrow Road



11/04/2018
From: 1:00 PM
To: 4:00 PM
ML#: 3447171
 312 Echo Ridge Way,
 Mountainside Boro 07092-1837
Bld#: 0 | **Unit#:**

Style: Multi Floor Unit, Townhouse-End Unit
Rooms: 8
Bedrooms: 3
Tot Baths: 2.1
Ybt: 2017
Basement: No
Agent Name: FRANK D. ISOLDI
LP: \$768,000
Status: A
Sign: Yes
Status: A
Type: PUBLIC
Refreshments:

Office Name: COLDWELL BANKER REALTORS - EAST

Rem: Beautiful Bryant Model at Echo Ridge, a new community of 23 townhomes. First floor features foyer with double closet, master bedroom retreat with walk-n closets, double vanity and stall shower,

Agent Rem: Brand new luxury townhomes featuring 3 bedrooms and 2.1 baths
Dir: Route 22 West, between Central Avenue and New Providence Road, Echo Ridge Way on right (behind Brighton Gardens/Sunrise).



11/04/2018
From: 12:00 PM
To: 3:00 PM
ML#: 3481333
 143 LEXINGTON BLVD, Clark
 Twp. 07066-1428
Bld#: 0 | **Unit#:**

Style: Ranch
Rooms: 9
Bedrooms: 3
Tot Baths: 2.0
Ybt: 1960
Basement: Yes
Agent Name: JACK QIZHAN YAO
LP: \$479,900
Status: A
Sign: Yes
Status: A
Type: PUBLIC
Refreshments:

Office Name: REALMART REALTY

Rem: Beautiful renovated 3Br/2Bath Ranch located in prime location in Clark NJ. 1 additional room in basement area that can be used as BR. 2min drive to Clark Commons, schools, park & more.All rooms were

Agent Rem:
Dir: Exit 135 in GSP. Off Raritan Rd.



11/04/2018
From: 1:00 PM
To: 4:00 PM
ML#: 3509890
 1061 LAWRENCE AVE,
 Westfield Town 07090-3740
Bld#: 0 | **Unit#:**

Style: Bi-Level, Custom Home, Raised Ranch
Rooms: 10
Bedrooms: 5
Tot Baths: 3.0
Ybt: 1959
Basement: No
Agent Name: MERILIN M. GONZALEZ
LP: \$1,029,000
Status: A
Sign: Yes
Status: A
Type: PUBLIC
Refreshments:

Office Name: BHHS - NEW JERSEY PROPERTIES

Rem: Highly sought after Lawrence Avenue is the perfect setting for this spacious 5 Bedroom, 3 full bath Custom home. This Pristine Home is a Must See!

Agent Rem:
Dir: Route 22 to Lawrence Ave

Agent 4 Up Open House



11/04/2018
From: 2:00 PM
To: 4:00 PM
ML#: 3503690
 133 HAYES AVE, Clark Twp.
 07066-3129
Bld#: 0 | **Unit#:**

Style: Ranch
Rooms: 8
Bedrooms: 3
Tot Baths: 2.0
Ybt: 1960
Basement: Yes
Agnt Name: ROSE MARIE WILLIAMSON

LP: \$395,000
Status: A
Sign: Yes
Status: A
Type: PUBLIC
Refreshments:
Agent Phone: 908-370-2490

Office Name: BHHS - NEW JERSEY PROPERTIES

Rem: NEW PRICE! Custom one owner ranch with tons of potential in great Clark neighborhood! This home is quite spacious and awaits your personal touch. Large 90 x 120 beautifully landscaped lot

Agent Rem:
Dir: Lake Avenue to Hayes Avenue



11/04/2018
From: 1:00 PM
To: 4:00 PM
ML#: 3503496
 536 FOREST AVE, Westfield
 Town 07090-4319
Bld#: 0 | **Unit#:**

Style: Colonial
Rooms: 12
Bedrooms: 3
Tot Baths: 2.1
Ybt: 1915
Basement: Yes
Agnt Name: JACQUELINE MANDELL

LP: \$695,000
Status: A
Sign: Yes
Status: A
Type: PUBLIC
Refreshments:
Agent Phone: 908-616-1220

Office Name: WEICHERT REALTORS

Rem: LOCATION, LOCATION, LOCATION~CLASSIC COLONIAL ON THE NORTH SIDE CONVENIENT TO EVERYTHING! This picture perfect home is located on a quiet tree lined street in a highly desirable neighborhood near

Agent Rem: LOCATION-LOCATION-LOCATION~CLASSIC COLONIAL ON THE NORTH SIDE CONVENIENT TO EVERYTHING....COME SEE!
Dir: W.DUDLEY TO FOREST AVE



11/04/2018
From: 1:00 PM
To: 4:00 PM
ML#: 3509775
 28 MURRAY HILL SQ, New
 Providence Boro 07974-1530
Bld#: 0 | **Unit#:**

Style: Carriage House, Multi Floor Unit, Townhouse-End Unit
Rooms: 6
Bedrooms: 2
Tot Baths: 2.1
Ybt: 1972
Basement: Yes
Agnt Name: CONSTANCE HELLHAKE

LP: \$599,000
Status: A
Sign: No
Status: A
Type: PUBLIC
Refreshments:
Agent Phone: 908 279 3817

Office Name: RE/MAX SELECT

Rem: STUNNING, 2 Bedroom, 2 1/2 bath town home. Relax on your front porch overlooking a beautiful courtyard.

Agent Rem:
Dir: South Street to Floral to Murray Hill Square



11/04/2018
From: 2:00 PM
To: 4:00 PM
ML#: 3453424
 321 MOUNTAIN AVE, New
 Providence Boro 07901-4122
Bld#: 0 | **Unit#:**

Style: Colonial
Rooms: 12
Bedrooms: 5
Tot Baths: 3.0
Ybt: 2005
Basement: Yes
Agnt Name: CYNTHIA BAKER

LP: \$1,195,000
Status: A
Sign: Yes
Status: A
Type: PUBLIC
Refreshments:
Agent Phone: 908-347-8047

Office Name: LOIS SCHNEIDER REALTOR

Rem: Elegantly poised and privately set on over 1/2 acre, this custom built 2005 Colonial is a classic beauty. With over 4000 sq ft it offers space, luxury and lifestyle. Tall Oaks location and Summit PO.

Agent Rem:
Dir: Ashland going west to Mountain Ave. just past Division on right side of street.

Agent 4 Up Open House

11/04/2018
From: 1:00 PM
To: 4:00 PM
ML#: 3507729
 109 GLENSIDE AVE, Scotch
 Plains Twp. 07076-1528
Bld#: 0 | **Unit#:**

Style: Colonial **LP:** \$849,000
Rooms: 10 **Status:** A
Bedrooms: 4 **Sign:** Yes
Tot Baths: 2.1 **Status:** A
Ybt: 1986 **Type:** PUBLIC
Basement: Yes **Refreshments:** Snacks
Agnt Name: PETER SCHWARTZ **Agent Phone:** 2018859620

Office Name: CULTURE ESTATE

Rem: This beautiful custom built 3,230 sq ft. Colonial home is one you must see. Nestled on a spacious wooded lot on the mountainside in an exclusive area of Scotch Plains. The unparalleled views combined

Agent Rem:
Dir: Route 22 to Glenside Avenue



11/04/2018
From: 1:00 PM
To: 4:00 PM
ML#: 3511167
 110 NELSON PLACE, Westfield
 Town 07090-4035
Bld#: 0 | **Unit#:**

Style: Colonial **LP:** \$1,275,000
Rooms: 10 **Status:** A
Bedrooms: 4 **Sign:** Yes
Tot Baths: 4.1 **Status:** A
Ybt: 2005 **Type:** PUBLIC
Basement: Yes **Refreshments:**
Agnt Name: STEPHEN OHM **Agent Phone:** 908-868-0904

Office Name: WEICHERT REALTORS

Rem: Exceptionally upgraded Northside Center Hall Colonial, located on a quiet street a few blocks from Downtown Shopping, Restaurants, Schools and NYC Transportation. Some of the many upgrades include a

Agent Rem: Exceptionally Upgraded Northside CH Colonial, located on a quiet street just a few blocks from Downtown Shopping, Restaurants, Schools and NYC Transportation.
Dir: Elm Street or Prospect Street to Cowperthwaite Place to Nelson Place



11/04/2018
From: 1:00 PM
To: 4:00 PM
ML#: 3511613
 1140 SUMMIT LN, Mountainside
 Boro 07092-1500
Bld#: 0 | **Unit#:**

Style: Ranch **LP:** \$759,000
Rooms: 9 **Status:** A
Bedrooms: 4 **Sign:** Yes
Tot Baths: 1.1 **Status:** A
Ybt: 1956 **Type:** PUBLIC
Basement: Yes **Refreshments:**
Agnt Name: BARBARA SCHMIDT-
 KEMP **Agent Phone:** 973-393-8484

Office Name: COLDWELL BANKER REALTORS

Rem: WATCHUNG RESERVATION GEM. Builder and original owner home with mother/daughter potential makes a perfect oasis. Minutes to Summit NYC direct train, Newark airport, RTE 22 & excellent schools.

Agent Rem: WATCHUNG RESERVATION GEM. Original owner home - make it yours or build your own dream home on .67 incredible acres!
Dir: Baltusrol Rd to Summit Rd turn right onto summit Lane last house on right before Watchung Reservation



11/04/2018
From: 1:00 PM
To: 4:00 PM
ML#: 3494738
 318 MYRTLE AVE, Scotch
 Plains Twp. 07076-1117
Bld#: 0 | **Unit#:**

Style: Bi-Level **LP:** \$379,000
Rooms: 7 **Status:** A
Bedrooms: 3 **Sign:** Yes
Tot Baths: 2.0 **Status:** A
Ybt: 1966 **Type:** PUBLIC
Basement: No **Refreshments:**
Agnt Name: JOSEPH DOWNEY III **Agent Phone:** 908-578-9340

Office Name: WEICHERT REALTORS**Rem:**

Agent Rem:
Dir: Route 22 East Turn Right on Myrtle Avenue to #318

Agent 4 Up Open House



11/04/2018
From: 1:00 PM
To: 4:00 PM
ML#: 3512189
 1215 SUNNYFIELD LN, Scotch Plains Twp. 07076-2219
Bld#: 0 | **Unit#:**

Style: Cape Cod
Rooms: 8
Bedrooms: 3
Tot Baths: 2.0
Ybt: 1947
Basement: Yes
Agt Name: JOAN KYLISH
LP: \$579,999
Status: A
Sign: Yes
Status: A
Type: PUBLIC
Refreshments:

Office Name: COLDWELL BANKER REALTORS - EAST

Rem: There's lots to love about this 8 rm, 3 bedrm, 2 full bath cape on Scotch Plains southside & conveniently located short distance to neighborhood elementary & middle school. Splendid neighborhood!!

Agent Rem: Just a short distance to elementary & middle school makes this a perfect location in a splendid neighborhood. Over 1/3 area of property. Lots of improvements.
Dir: Terrill Rd. to left onto Kevin Rd. Then left onto Aberdeen Rd. Continue on Aberdeen Rd. and follow road onto Sunnyfield Lane.



11/04/2018
From: 1:00 PM
To: 4:00 PM
ML#: 3512236
 586 WESTFIELD RD, Scotch Plains Twp. 07076-1810
Bld#: 0 | **Unit#:**

Style: Cape Cod
Rooms: 7
Bedrooms: 4
Tot Baths: 1.0
Ybt: 1945
Basement: Yes
Agt Name: RACHEL H DAGOSTARO
LP: \$328,888
Status: A
Sign: Yes
Status: A
Type: PUBLIC
Refreshments: Snacks
Agent Phone: 908-296-7236

Office Name: RE/MAX SELECT

Rem: Charming Cape Cod, Excellent Neighborhood, Priced Right! This 4 BR Starter Home won't last long! This sweet home awaits you w/ freshly painted interior, Updated Kit & Bth, Fam Rm w/ Fplc. Must see!

Agent Rem:
Dir: Corner of Portland Avenue



11/04/2018
From: 2:00 PM
To: 4:00 PM
ML#: 3512291
 42 CHETWOOD TER, Fanwood Boro 07023-1503
Bld#: 0 | **Unit#:**

Style: Colonial
Rooms: 8
Bedrooms: 3
Tot Baths: 1.1
Ybt: 1940
Basement: Yes
Agt Name: ALICIA HOLDEN
LP: \$385,000
Status: A
Sign: Yes
Status: A
Type: PUBLIC
Refreshments:

Office Name: ERA SUBURB REALTY

Rem: GREAT VALUE!! Charming 3 bedroom 1 1/2 bath Colonial in desirable, quiet Fanwood neighborhood with low tax! Features hardwood floors throughout, wood burning fireplace,

Agent Rem:
Dir: Helen to Chetwood or Terrill to Chetwood



11/04/2018
From: 1:00 PM
To: 4:00 PM
ML#: 3471057
 751 Saint Marks Ave, Westfield Town 07090-2033
Bld#: 0 | **Unit#:**

Style: Colonial
Rooms: 7
Bedrooms: 3
Tot Baths: 1.1
Ybt: 1948
Basement: Yes
Agt Name: HARVEY TEKEL
LP: \$575,000
Status: A
Sign: Yes
Status: A
Type: PUBLIC
Refreshments:

Office Name: WEICHERT REALTORS

Rem: Welcome home to this sun filled, charming 3 bedroom, 1.5 bath Colonial home, gleaming hardwood floors throughout, recently refinished in 2018, central air, forced hot air.

Agent Rem: Fabulous new price! Move In Condition, Charming 3 bedroom, 1.5 bath hdwood flrs, CAC, fin bsmt, Fncd yard. Close to town and transportation. Washington School.
Dir: Wells Street or Benson Place to St. Marks

Agent 4 Up Open House



11/04/2018
From: 1:00 PM
To: 4:00 PM
ML#: 3498758
 204 TWIN OAKS TER, Westfield
 Town 07090-1668
Bld#: 0 | **Unit#:**

Style: Colonial **LP:** \$699,900
Rooms: 9 **Status:** A
Bedrooms: 4 **Sign:** Yes
Tot Baths: 2.1 **Status:** A
Ybt: 1964 **Type:** PUBLIC
Basement: Yes **Refreshments:**
Agt Name: AMY LEVINE **Agent Phone:** 908-568-2279

Office Name: WEICHERT REALTORS

Rem: A beautiful 4bdr/2.1bth/2c Colonial set on a corner lot. Enjoy the manicured & park like grounds w/a lovely brick patio on a tranquil tree lined street that ends at Unami Park. First floor offers an

Agent Rem: This is a must see!! Colonial home 4bdr/2.1bth set on a tranquil tree lined street that ends at Unami Park. Needs just a little TLC
Dir: Central Avenue to Pearl Street right onto Boynton Avenue left onto Twin Oaks Terrace



11/04/2018
From: 1:00 PM
To: 4:00 PM
ML#: 3497979
 21 MADDAKET VLG, Scotch
 Plains Twp. 07076-3136
Bld#: 0 | **Unit#:**

Style: Multi Floor Unit, Townhouse-Interior **LP:** \$325,000
Rooms: 8 **Status:** A
Bedrooms: 2 **Sign:** No
Tot Baths: 2.1 **Status:** A
Ybt: 1980 **Type:** PUBLIC
Basement: No **Refreshments:**
Agt Name: AMY LEVINE **Agent Phone:** 908-568-2279

Office Name: WEICHERT REALTORS

Rem: A beautiful 3 story condo w/park-like views, owned by the last and closest relative of Nikola Tesla, built by the notable builder Robert Newman & located in the desirable Southwyck Village.

Agent Rem: Rare Opportunity!! 3 story condo, beautiful location w/park-like views, plenty of storage, ample parking & terrific amenities. Original interior looking for TLC.
Dir: Martine Ave or Lake Ave to Cellar Ave; continue to Southwyck Village gate house proceed to Maddaket on right



11/04/2018
From: 1:00 PM
To: 4:00 PM
ML#: 3512327
 18 EPPING DR, Kenilworth
 Boro 07033-1419
Bld#: 0 | **Unit#:**

Style: Split Level **LP:** \$449,000
Rooms: 8 **Status:** A
Bedrooms: 4 **Sign:** Yes
Tot Baths: 2.1 **Status:** A
Ybt: 1957 **Type:** PUBLIC
Basement: Yes **Refreshments:**
Agt Name: BRIAN SIGNORELLA II **Agent Phone:** 9088758842

Office Name: RAMOS REAL ESTATE INC

Rem: Updated split level on quiet street. Hardwood floors throughout! Kitchen has a modern open concept and breakfast bar. Large master with walk-in closet/full bath. Finished basement with wet bar!

Agent Rem:
Dir: See Map



11/04/2018
From: 1:00 PM
To: 4:00 PM
ML#: 3511419
 16 MARLIN CT, Westfield Town
 07090-1005
Bld#: 0 | **Unit#:**

Style: Colonial **LP:** \$835,000
Rooms: 9 **Status:** A
Bedrooms: 4 **Sign:** Yes
Tot Baths: 3.1 **Status:** A
Ybt: 1967 **Type:** PUBLIC
Basement: Yes **Refreshments:**
Agt Name: HOLLY FOLGIA **Agent Phone:** 908-514-7475

Office Name: BHHS - NEW JERSEY PROPERTIES

Rem: COMFORTABLE ELEGANCE defines this Stunning Westfield Colonial with a Prime Cul-de-sac location!! HW Floors (2018), Kitchen Range, Microwave and DW (2018); recessed lighting throughout the home, crown

Agent Rem: Comfortable Elegance on a Beautiful Cul-de-sac! This 4BR/3.1 Bath Home is a Must-See! NEW HW Floors, NEW Range/Micro/DW! Fabulous floor plan! Please stop by!!
Dir: Springfield to Unami; right on Marlin Ct.

Agent 4 Up Open House

11/04/2018
From: 1:00 PM
To: 3:00 PM
ML#: 3507982
 1 NICOLE CT, Scotch Plains
 Twp. 07076-1950
Bld#: 0 | **Unit#:**

Style: Colonial
Rooms: 8
Bedrooms: 4
Tot Baths: 2.1
Ybt: 2002
Basement: Yes

LP: \$675,000
Status: A
Sign: Yes
Status: A
Type: PUBLIC
Refreshments:
Agent Name: GINA SURIANO
Agent Phone: 908-917-4577

Office Name: COLDWELL BANKER REALTORS - EAST

Rem: This beautiful home checks of all the boxes! Spacious EIK, family room with Fpl, formal DR. Master bedroom has tray ceiling, walk-in closet, + luxurious Mbath. 3 additional bedrooms are all ample size

Agent Rem: Beautiful young Colonial at a great price! Don't miss this spacious 4 bdrm home with EIK, family room with fpl, Master Bedroom w/ bath. Fenced yard + paver pati
Dir: Westfield Avenue to Nicole Court



11/04/2018
From: 1:00 PM
To: 4:00 PM
ML#: 3512377
 115 W GROVE ST, Westfield
 Town 07090-1605
Bld#: 0 | **Unit#:**

Style: Colonial
Rooms: 9
Bedrooms: 4
Tot Baths: 2.1
Ybt: 9999
Basement: Yes

LP: \$850,000
Status: A
Sign: Yes
Status: A
Type: PUBLIC
Refreshments:
Agent Name: MARIA TSABROVA
Agent Phone: 862-262-5869

Office Name: REWARDS REALTY LLC

Rem: A Stunning Colonial Style Home Extensively Renovated to Perfection for Modern Lifestyle within Walking Distance to Train Station, Bustling Downtown and Highly Desirable Westfield Schools. This Bright

Agent Rem:
Dir: Central Ave to Grove St



11/04/2018
From: 1:00 PM
To: 4:00 PM
ML#: 3512403
 102 ADAMS AVE, Cranford Twp.
 07016-2455
Bld#: 0 | **Unit#:**

Style: Colonial, Tudor
Rooms: 6
Bedrooms: 3
Tot Baths: 1.1
Ybt: 1929
Basement: Yes

LP: \$499,900
Status: A
Sign: Yes
Status: A
Type: PUBLIC
Refreshments:
Agent Name: SANDY ETIENNE
Agent Phone: 862-452-9219

Office Name: WEICHERT REALTORS

Rem:

Agent Rem:
Dir: North Ave. to Elizabeth Ave., right onto Adams



11/04/2018
From: 1:00 PM
To: 4:00 PM
ML#: 3493739
 555 ALDEN AVE, Westfield
 Town 07090-3060
Bld#: 0 | **Unit#:**

Style: Colonial
Rooms: 8
Bedrooms: 4
Tot Baths: 3.1
Ybt: 1929
Basement: Yes

LP: \$899,000
Status: A
Sign: Yes
Status: A
Type: PUBLIC
Refreshments:
Agent Name: MAUREEN ILLANOVSKY
Agent Phone: 908-391-9295

Office Name: KELLER WILLIAMS REALTY

Rem: Beautifully landscaped 4 bedrm colonial in the "Gardens", close to town. Lg liv rm w/ fpl, dining rm, family rm, powder rm & eat in kitchen on 1st level. Master bath w/ jacuzzi tub & stall shower.

Agent Rem: Spacious colonial with finished basement & deep yard near town.
Dir: Mountain to Alden

Agent 4 Up Open House



11/04/2018
From: 1:00 PM
To: 3:00 PM
ML#: 3509877
 413 HENRY ST, Scotch Plains
 Twp. 07076-1901
Bld#: 0 | **Unit#:**

Style: Cape Cod
Rooms: 7
Bedrooms: 4
Tot Baths: 1.1
Ybt: 1956
Basement: Yes

LP: \$400,000
Status: A
Sign: Yes
Status: A
Type: PUBLIC
Refreshments:

Office Name: ERA SUBURB REALTY

Rem: Well maintained Cape Cod, 4 Beds 1.5 Baths, 1 car garage, Large eat in kitchen, hardwood floors and freshly painted. Large full basement, lots of closets and storage space, Central air,

Agent Name: GEORGE HANSEN
Agent Phone: 908-346-9990
Agent Rem:
Dir: Second or Mountain to Henry



11/04/2018
From: 1:00 PM
To: 4:00 PM
ML#: 3501405
 912 CRANFORD AVE, Westfield
 Town 07090-1202
Bld#: 0 | **Unit#:**

Style: Colonial
Rooms: 10
Bedrooms: 4
Tot Baths: 3.1
Ybt: 1975
Basement: Yes

LP: \$819,000
Status: A
Sign: Yes
Status: A
Type: PUBLIC
Refreshments:

Office Name: COLDWELL BANKER REALTORS - EAST

Rem: Lovingly cared for/maintained by the original owners. Boasts a new 1st fl powder rm, newly carpeted & freshly painted fin bsmt. Layout allows the ability to create that sought after "open floor plan".

Agent Name: TAMATHA A COSTELLO
Agent Phone: 908-296-6173
Agent Rem: Layout may be slightly modified to create that sought after "open floor plan". New 1st fl powder room & huge finished bsmt. All BR's on same level, 2nd fl.
Dir: Benson to Cranford Ave, past Sherman on right



11/04/2018
From: 1:00 PM
To: 4:00 PM
ML#: 3495257
 2310 CAROL PL, Scotch Plains
 Twp. 07076-1929
Bld#: 0 | **Unit#:**

Style: Split Level
Rooms: 10
Bedrooms: 5
Tot Baths: 2.1
Ybt: 9999
Basement: Yes

LP: \$839,000
Status: A
Sign: Yes
Status: A
Type: PUBLIC
Refreshments:

Office Name: CENTURY 21 SUPREME REALTY

Rem: Must See! Captivating, custom, freshly renovated home in desirable Scotch Plains. First floor features an open floor plan incorporating the main entrance foyer, living room, family room with gas

Agent Name: JANUSZ MINKINA
Agent Phone: 908-906-2521
Agent Rem:
Dir: Cedar St to Carol Pl



11/03/2018
From: 12:00 PM
To: 4:00 PM
ML#: 3507403
 11 GEORGIA ST, Cranford Twp.
 07016-2722
Bld#: 0 | **Unit#:**

Style: Split Level
Rooms: 8
Bedrooms: 3
Tot Baths: 2.0
Ybt: 1956
Basement: No

LP: \$549,900
Status: A
Sign: Yes
Status: A
Type: PUBLIC
Refreshments:

Office Name: REALMART REALTY

Rem: Charming 3 bedroom and 2 bath split level home. On a quiet street and NOT in the Rahway River flood zone. Very nice neighborhood. DEEP 12,000 SQ. FT. (80 X 150) LOT ALLOWS FOR EXPANSION POSSIBILITIES.

Agent Name: JACK QIZHAN YAO
Agent Phone: 732-727-2285
Agent Rem:
Dir: GSP. Exit 137 to North Ave to Walnut to Chester Lang to Georgia or Exit 135 to Central to Raritan to Walnut to Chester Lang to Georgia

Agent 4 Up Open House



11/04/2018
From: 12:00 PM
To: 4:00 PM
ML#: 3507403
 11 GEORGIA ST, Cranford Twp.
 07016-2722
Bld#: 0 | Unit#:

Style: Split Level **LP:** \$549,900
Rooms: 8 **Status:** A
Bedrooms: 3 **Sign:** Yes
Tot Baths: 2.0 **Status:** A
Ybt: 1956 **Type:** PUBLIC
Basement: No **Refreshments:**
Agnt Name: JACK QIZHAN YAO **Agent Phone:** 732-727-2285

Office Name: REALMART REALTY

Rem: Charming 3 bedroom and 2 bath split level home. On a quiet street and NOT in the Rahway River flood zone. Very nice neighborhood. DEEP 12,000 SQ. FT. (80 X 150) LOT ALLOWS FOR EXPANSION POSSIBILITIES.

Agent Rem:
Dir: GSP. Exit 137 to North Ave to Walnut to Chester Lang to Georgia or Exit 135 to Central to Raritan to Walnut to Chester Lang to Georgia



11/04/2018
From: 12:00 PM
To: 2:00 PM
ML#: 3512416
 1018 RIPLEY AVE, Westfield
 Town 07090-1644
Bld#: 0 | Unit#:

Style: Custom Home **LP:** \$899,000
Rooms: 7 **Status:** A
Bedrooms: 4 **Sign:** Yes
Tot Baths: 4.1 **Status:** A
Ybt: 2016 **Type:** PUBLIC
Basement: Yes **Refreshments:**
Agnt Name: STEFANIE SINGER **Agent Phone:** 908-251-4308

Office Name: DAVID REALTY GROUP LLC

Rem: Welcome to this 2 year young, gorgeous custom home. This homes features 4 bdrms, 4 full and 1 half bath. The 1st floor offers an open concept, perfect for today's living. The chef's kitchen is

Agent Rem:
Dir: Central ave to Sycamore to Ripley Ave



11/04/2018
From: 1:00 PM
To: 4:00 PM
ML#: 3480098
 5 OVERLOOK WAY, Scotch
 Plains Twp. 07076-2819
Bld#: 0 | Unit#:

Style: Custom Home, Ranch **LP:** \$719,000
Rooms: 9 **Status:** A
Bedrooms: 4 **Sign:** Yes
Tot Baths: 2.1 **Status:** A
Ybt: 1960 **Type:** PUBLIC
Basement: Yes **Refreshments:**
Agnt Name: TIMOTHY P. CURRAN **Agent Phone:** 908-244-3228

Office Name: JACK PEDERSEN REALTY

Rem: LOCATION!!! 1.35 ACRES OF SERENITY, SITTING AT THE CROWN OF THE CUL-DE-SAC, WITH THE EXPANSIVE BACK LAWN ROLLING ONTO THE 9TH HOLE OF THE GOLF COURSE! THIS IMPECCABLE CUSTOM RANCH FEATURES 4 BEDROOMS

Agent Rem:
Dir: RARITAN ROAD TO OVERLOOK WAY STRAIGHT AHEAD on the cul-de-sac



11/03/2018
From: 1:00 PM
To: 3:00 PM
ML#: 3488657
 68 SEVEN OAKS DR, New
 Providence Boro 07901-4155
Bld#: 0 | Unit#:

Style: Split Level **LP:** \$839,000
Rooms: 12 **Status:** A
Bedrooms: 4 **Sign:** Yes
Tot Baths: 4.0 **Status:** A
Ybt: 1958 **Type:** PUBLIC
Basement: Yes **Refreshments:**
Agnt Name: SHAWN CHACONAS **Agent Phone:** (201) 374-0190

Office Name: KELLER WILLIAMS CITY LIFE REALTY

Rem: *WATCH VIRTUAL TOUR* Welcome to this beautiful 4 BR, 4 BA split level Smart Home in the sought after Tall Oaks! This home features tons of upgrades, hardwood floors throughout, a perfect yard for

Agent Rem:
Dir: Mountain Ave to Seven Oaks Drive

Agent 4 Up Open House

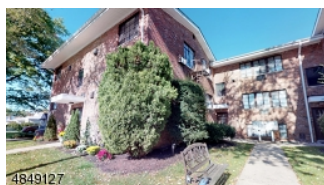

4849127

11/04/2018
From: 1:00 PM
To: 4:00 PM
ML#: 3512486
 20 WASHINGTON ST., Clark Twp. 07066-3223
Bld#: 16 | **Unit#:**1B

Style: One Floor Unit
Rooms: 4
Bedrooms: 1
Tot Baths: 1.0
Ybt: 1960
Basement: No
Agt Name: JOHN SAMSEL
Agent Rem: Dir: Madison Hill Rd. to Washington St.
LP: \$189,985
Status: A
Sign: No
Status: A
Type: PUBLIC
Refreshments: Snacks
Agent Phone: 908-422-9650

Office Name: SAMSEL & ASSOCIATES

Rem: Beautiful 1 Bedroom Conveniently located in Clark!



4848801

11/04/2018
From: 1:00 PM
To: 4:00 PM
ML#: 3512493
 105 S UNION AVE, Cranford Twp. 07016-2805
Bld#: 0 | **Unit#:**

Style: Colonial
Rooms: 10
Bedrooms: 4
Tot Baths: 1.1
Ybt: 1920
Basement: Yes
Agt Name: SHARON STEELE
Agent Rem: Dir: South Ave or Walnut Ave to Lincoln Ave to S Union Ave
LP: \$499,000
Status: A
Sign: Yes
Status: A
Type: PUBLIC
Refreshments:
Agent Phone: 908-447-3579

Office Name: COLDWELL BANKER REALTORS - WEST

Rem: Potential and charm abound in this 4 BR 1.5 Ba Colonial style home located just steps from all that Downtown Cranford has to offer! Enter into the home through the vestibule and take in the spacious!



4845767

11/04/2018
From: 1:00 PM
To: 4:00 PM
ML#: 3512211
 26 JOHN ST, Cranford Twp. 07016-2429
Bld#: 0 | **Unit#:**

Style: Cape Cod
Rooms: 10
Bedrooms: 4
Tot Baths: 2.0
Ybt: 1940
Basement: Yes
Agt Name: SHARON STEELE
Agent Rem: Dir: North Ave to John St
LP: \$459,000
Status: A
Sign: Yes
Status: A
Type: PUBLIC
Refreshments:
Agent Phone: 908-447-3579

Office Name: COLDWELL BANKER REALTORS - WEST

Rem: Deceptively Spacious Cape Cod Style Home offering 4 bedrooms & 2 baths, living room with fireplace and built in shelving, oversized dining room and so much more! The updated kitchen offers granite &



4822267

11/04/2018
From: 1:00 PM
To: 4:00 PM
ML#: 3488014
 4 6TH ST, New Providence Boro 07974-2207
Bld#: 0 | **Unit#:**

Style: Colonial
Rooms: 11
Bedrooms: 5
Tot Baths: 4.1
Ybt: 2018
Basement: Yes
Agt Name: MICHELE DIBENEDETTO
Agent Rem: New construction! Offers 3700 sq ft. Numerous upgrades make this truly a luxury home. One of 4 new houses being built on this street. Dir: Springfield Ave. to Livingston Ave. to 6th Street.
LP: \$1,149,000
Status: A
Sign: Yes
Status: A
Type: PUBLIC
Refreshments:
Agent Phone: 908-432-5603

Office Name: BHHS - NEW JERSEY PROPERTIES

Rem: New construction Colonial on quiet cul de sac within walking distance of town center. Superb layout has 5 BRs, 4.1 baths, 2 car garage. HW Floors, custom molding. Approx 3700 sq. ft.

Agent 4 Up Open House



11/04/2018
From: 1:00 PM
To: 4:00 PM
ML#: 3494152
 640 ARLINGTON AVE, Westfield
 Town 07090-2104
Bld#: 0 | **Unit#:**

Style: Colonial **LP:** \$1,098,000
Rooms: 10 **Status:** A
Bedrooms: 5 **Sign:** Yes
Tot Baths: 3.2 **Status:** A
Ybt: 1920 **Type:** PUBLIC
Basement: Yes **Refreshments:**
Agnt Name: CATHY SPLINTER **Agent Phone:** 908-398-7200

Office Name: COLDWELL BANKER REALTORS - WEST

Rem: This stately expanded colonial is located on one of Westfield's most desirable streets. It is in close proximity to NYC transportation, downtown shops, restaurants & library. This beautifully updated

Agent Rem: Classic Center Hall Colonial featuring 5 bedrooms & 3.5 baths. Beautiful 1st floor family room addition plus a finished basement. 2 fireplaces, Great location!
Dir: East Broad to Stanley to Arlington



11/04/2018
From: 2:00 PM
To: 4:00 PM
ML#: 3509985
 129 Helen St, Fanwood Boro
 07023-1537
Bld#: 0 | **Unit#:**

Style: Split Level **LP:** \$559,000
Rooms: 9 **Status:** A
Bedrooms: 3 **Sign:** Yes
Tot Baths: 2.0 **Status:** A
Ybt: 1953 **Type:** PUBLIC
Basement: Yes **Refreshments:**
Agnt Name: DEBBIE A RYBKA **Agent Phone:** 908-591-4886

Office Name: COLDWELL BANKER REALTORS

Rem: Warm, inviting and fully updated 3 bedroom, 2 bath home in a fabulous location! Spacious open floor plan with a Family Room, Sun Room renovated bathrooms and a newly reconfigured basement w/ office.

Agent Rem: Warm, inviting and fully updated 3 bedroom, 2 bath home in a fabulous location! Spacious open floor plan.
Dir: LaGrande Ave or King St to Helen St at corner of Coriell Ave



11/04/2018
From: 1:00 PM
To: 3:00 PM
ML#: 3505681
 5 FAR VIEW DR, Mountainside
 Boro 07092-1326
Bld#: 0 | **Unit#:**

Style: Colonial, Custom Home **LP:** \$849,000
Rooms: 9 **Status:** A
Bedrooms: 4 **Sign:** Yes
Tot Baths: 2.2 **Status:** A
Ybt: 1940 **Type:** PUBLIC
Basement: Yes **Refreshments:**
Agnt Name: MICHELLE PAIS **Agent Phone:** 973-809-1218

Office Name: SIGNATURE REALTY NJ

Rem: A home like this doesn't hit the market often, but when it does, you should act fast! This Newly 2018 renovated custom colonial oozes with character and modern day decor and is perfectly nestled on a

Agent Rem:
Dir: Deer Path to Far View Drive



11/04/2018
From: 1:00 PM
To: 4:00 PM
ML#: 3505631
 775 BOULEVARD, Westfield
 Town 07090-3231
Bld#: 0 | **Unit#:**

Style: Colonial **LP:** \$699,999
Rooms: 7 **Status:** A
Bedrooms: 3 **Sign:** Yes
Tot Baths: 2.1 **Status:** A
Ybt: 1927 **Type:** PUBLIC
Basement: Yes **Refreshments:**
Agnt Name: ANDY WEISSMAN **Agent Phone:** 917-885-3792

Office Name: WEICHERT REALTORS WESTFIELD

Rem: Freshly painted redone hardwood floors colonial on the Boulevard Stunning kitchen w. prof. appliances and granite counters, C/A updated bath with skylight & Jacuzzi tub, new bath and floor in basement

Agent Rem: Freshly Painted redone and stained hardwood Floors. Viking SS Appliances and granite counter tops. Finished Basement with a brand new bathroom
Dir: Central to grove right on to Blvd.

Agent 4 Up Open House



11/04/2018
From: 1:00 PM
To: 4:00 PM
ML#: 3509814
 444 CHARNWOOD RD, New Providence Boro 07974-1307
Bld#: 0 | **Unit#:**

Style: Split Level **LP:** \$560,000
Rooms: 7 **Status:** A
Bedrooms: 3 **Sign:** Yes
Tot Baths: 2.1 **Status:** A
Ybt: 1960 **Type:** PUBLIC
Basement: Yes **Refreshments:**
Agt Name: STEPHEN HEALEY **Agent Phone:** 908-377-1414

Office Name: RE/MAX ACHIEVERS

Rem: Highly sought after New Providence, move in ready! Top rated school system. Great neighborhood. The kitchen addition separates this home from other 3BR split levels in New Providence.



11/04/2018
From: 1:00 PM
To: 4:00 PM
ML#: 3501416
 4 HELEN ST, Fanwood Boro 07023-1528
Bld#: 0 | **Unit#:**

Style: Cape Cod **LP:** \$519,000
Rooms: 8 **Status:** A
Bedrooms: 4 **Sign:** Yes
Tot Baths: 2.0 **Status:** A
Ybt: 1950 **Type:** PUBLIC
Basement: Yes **Refreshments:**
Agt Name: MAUREEN ILLANOVSKY **Agent Phone:** 908-391-9295

Office Name: KELLER WILLIAMS REALTY

Rem: Sellers motivated! 3 blocks to train & town! So much redone in this home including the kitchen & 2 full baths! Beautiful floors, new carpet, fresh paint throughout.

Agent Rem: Beautifully renovated 4 bedroom home, close to la grande park and train!
Dir: la grande to helen



11/04/2018
From: 2:00 PM
To: 4:00 PM
ML#: 3504238
 820 GRANT AVE, Westfield Town 07090-2323
Bld#: 0 | **Unit#:**

Style: Colonial **LP:** \$1,065,000
Rooms: 11 **Status:** A
Bedrooms: 4 **Sign:** Yes
Tot Baths: 3.0 **Status:** A
Ybt: 1998 **Type:** PUBLIC
Basement: Yes **Refreshments:**
Agt Name: LILI ANN CARPETTO **Agent Phone:** 917.841.6300

Office Name: KELLER WILLIAMS REALTY

Rem:

Agent Rem: Come see this wonderful sun filled home that offers many options with a separate lower level exterior entrance.
Dir: Woodland to Grant Ave or East Broad to Woodland to Grant Ave



11/04/2018
From: 1:00 PM
To: 4:00 PM
ML#: 3511227
 951 Kimball Ave, Westfield Town 07090-1938
Bld#: 0 | **Unit#:**

Style: Colonial **LP:** \$1,535,000
Rooms: 13 **Status:** A
Bedrooms: 5 **Sign:** Yes
Tot Baths: 3.2 **Status:** A
Ybt: 1938 **Type:** PUBLIC
Basement: Yes **Refreshments:**
Agt Name: PATRICIA SPINNER **Agent Phone:** 908-337-8709

Office Name: COLDWELL BANKER REALTORS - WEST

Rem: Stunning Wychwood Colonial restored & expanded with exceptional attention to detail. Updates included: new kitchen, patio, driveway, master bathroom, master sitting room, bar room & study, & more.

Agent Rem:
Dir: woodland or wychwood to Kimball

Agent 4 Up Open House



11/04/2018
From: 1:00 PM
To: 4:00 PM
ML#: 3338716
 10 HERITAGE LANE, Scotch Plains Twp. 07076-2420
Bld#: 0 | **Unit#:**

Style: Colonial **LP:** \$859,900
Rooms: 11 **Status:** A
Bedrooms: 4 **Sign:** Yes
Tot Baths: 3.0 **Status:** A
Ybt: 1966 **Type:** PUBLIC
Basement: Yes **Refreshments:**
Agnt Name: MADELINE SOLLACCIO **Agent Phone:** 908-229-2390
Agent Rem:
Dir: Terrill Rd. to Cooper Rd to Heritage

Office Name: COLDWELL BANKER REALTORS - EAST

Rem:



11/04/2018
From: 2:00 PM
To: 4:00 PM
ML#: 3499220
 15 BURGESS CT, Westfield Town 07090-2805
Bld#: 0 | **Unit#:**

Style: Colonial **LP:** \$819,000
Rooms: 8 **Status:** A
Bedrooms: 4 **Sign:** Yes
Tot Baths: 2.1 **Status:** A
Ybt: 1980 **Type:** PUBLIC
Basement: Yes **Refreshments:**
Agnt Name: KIMBERLEY HALEY **Agent Phone:** 908-301-2004
Agent Rem:
Dir: Rahway to Burgess -- end of cul-de-sac

Office Name: COLDWELL BANKER REALTORS - EAST

Rem: Stunning, renovated Colonial set on a quiet cul-de-sac w/beautifully landscaped, private yard. New ELK, new baths, 1st floor FamRm & laundry, hwdw flrs. Near NYC transportation, schools & parks.



11/04/2018
From: 2:00 PM
To: 4:00 PM
ML#: 3499230
 229 MARYLAND ST, Westfield Town 07090-1732
Bld#: 0 | **Unit#:**

Style: Colonial **LP:** \$1,199,000
Rooms: 10 **Status:** A
Bedrooms: 5 **Sign:** Yes
Tot Baths: 5.1 **Status:** A
Ybt: 2017 **Type:** PUBLIC
Basement: Yes **Refreshments:**
Agnt Name: KIMBERLEY HALEY **Agent Phone:** 908-301-2004
Agent Rem:
Dir: Central to Connecticut, right on Boynton, left on Maryland

Office Name: COLDWELL BANKER REALTORS - EAST

Rem: Stunning new Colonial w/5 BRs/6 BAs sits on a deep, private lot. Due to work relocation, current owner has to move out & is looking for someone to love this home as they do. 10 yr builder's warranty!



11/04/2018
From: 2:00 PM
To: 4:00 PM
ML#: 3502885
 145 LINCOLN RD, Westfield Town 07090-3901
Bld#: 0 | **Unit#:**

Style: Colonial **LP:** \$1,239,000
Rooms: 11 **Status:** A
Bedrooms: 5 **Sign:** Yes
Tot Baths: 2.2 **Status:** A
Ybt: 1922 **Type:** PUBLIC
Basement: Yes **Refreshments:**
Agnt Name: KIMBERLEY HALEY **Agent Phone:** 908-301-2004
Agent Rem:
Dir: Prospect To Lincoln Rd. or Clark to Webster to Lincoln

Office Name: COLDWELL BANKER REALTORS - EAST

Rem: A stunning classic Colonial welcomes you into 11RM/5BR/2.2BA set on desirable Lincoln Road -- a quiet, tree lined street just blocks to schools, downtown dining & shopping & NYC transportation.

Agent 4 Up Open House



11/04/2018
From: 2:00 PM
To: 4:00 PM
ML#: 3490077
 6 CHERRY LN, Westfield Town
 07090-2345
Bld#: 0 | **Unit#:**

Style: Colonial **LP:** \$2,199,000
Rooms: 14 **Status:** A
Bedrooms: 6 **Sign:** Yes
Tot Baths: 4.3 **Status:** A
Ybt: 1933 **Type:** PUBLIC
Basement: Yes **Refreshments:**
Agt Name: KIMBERLEY HALEY **Agent Phone:** 908-301-2004

Office Name: COLDWELL BANKER REALTORS - EAST

Rem: Spectacular Wychwood/Wilson home overlooking Echo Lake's 15 fairway, thoughtfully designed w/intention to capture its sweeping golf course views of the rolling green lawns of Echo Lake Country Club.

Agent Rem:
Dir: Woodland to Cherry



11/04/2018
From: 1:00 PM
To: 4:00 PM
ML#: 3512280
 261 BLOOMINGDALE AVE,
 Cranford Twp. 07016-2563
Bld#: 0 | **Unit#:**

Style: Bungalow **LP:** \$429,000
Rooms: 6 **Status:** A
Bedrooms: 2 **Sign:** Yes
Tot Baths: 2.0 **Status:** A
Ybt: 1927 **Type:** PUBLIC
Basement: Yes **Refreshments:**
Agt Name: MICHAEL SMIATACZ JR. **Agent Phone:** 313-373-6624

Office Name: ROCKET HOMES REAL ESTATE, LLC.

Rem: Totally gutted and redone in 2002. Turnkey home features 2 bedrooms, 2 full baths, eat-in-kitchen and open concept living and dining rooms. Large and bright basement that includes a finished room.

Agent Rem:
Dir: Elizabeth Ave to Bloomingdale Ave, north east to address



11/04/2018
From: 1:00 PM
To: 4:00 PM
ML#: 3512689
 18 SPRINGFIELD AVE APT 1C,
 Cranford Twp. 07016-2144
Bld#: 0 | **Unit#:**

Style: First Floor Unit, One Floor Unit **LP:** \$228,000
Rooms: 4 **Status:** A
Bedrooms: 1 **Sign:** No
Tot Baths: 1.0 **Status:** A
Ybt: 1947 **Type:** PUBLIC
Basement: Yes **Refreshments:** Beverages
Agt Name: TINA REBIMBAS TORRES **Agent Phone:** 973-332-3022

Office Name: RE/MAX LIFETIME REALTORS

Rem: Great First Floor Unit - 4 Total Rooms - 1 Bedroom, Living Rm, Dining Rm - Kitchen - 1 Full Bath - 1 Assigned Parking #34

Agent Rem:
Dir: North Ave - to Springfield - near center of town



11/04/2018
From: 1:00 PM
To: 4:00 PM
ML#: 3506618
 8 COUNTRYSIDE DR, New
 Providence Boro 07901-4110
Bld#: 0 | **Unit#:**

Style: Colonial **LP:** \$799,000
Rooms: 9 **Status:** A
Bedrooms: 4 **Sign:** Yes
Tot Baths: 2.1 **Status:** A
Ybt: 1980 **Type:** PUBLIC
Basement: Yes **Refreshments:**
Agt Name: CHRIS NIEDZIELSKI **Agent Phone:** 908-578-9271

Office Name: COLDWELL BANKER REALTORS

Rem: Elegant KAPLAN BUILT Countryside Colonial! Classic & spacious with an open floor plan designed for today's lifestyle.

Agent Rem: Elegant Countryside 4 bedroom Colonial w extra large closets, open floor plan, wood floors, private yard, oversized 2 car garage, fenced in private
Dir: Mountain Ave. to Countryside Dr.

Agent 4 Up Open House



11/04/2018
From: 2:00 PM
To: 4:00 PM
ML#: 3479451
 70 THOMAS DR, Clark Twp.
 07066-2225
Bld#: 0 | Unit#:

Style: Colonial, Custom Home **LP:** \$759,000
Rooms: 10 **Status:** A
Bedrooms: 4 **Sign:** Yes
Tot Baths: 3.0 **Status:** A
Ybt: 1957 **Type:** PUBLIC
Basement: Yes **Refreshments:**

Office Name: BHHS - NEW JERSEY PROPERTIES

Rem: Top Neighborhood. Park like Property. Whole home renovation. Kitchen w/ Island and Butlers Pantry, Lots of Light. Living Room w/ wood burning Fireplace. Master bedroom suite w/ MasterBath and WIC

Agent Name: NADIA BRUNETTO **Agent Phone:** 908-578-3427

Agent Rem: Top Notch Neighborhood. Park-like Property. Come see this Beautiful Home. Bright and Sunny Kitchen. Large Master Bedroom Suite.
Dir: Raritan to Walter right onto Thomas



11/04/2018
From: 1:00 PM
To: 4:00 PM
ML#: 3502356
 17 RIDGEVIEW AVE, New Providence Boro 07974-1431
Bld#: 0 | Unit#:

Style: Colonial **LP:** \$520,000
Rooms: 7 **Status:** A
Bedrooms: 2 **Sign:** Yes
Tot Baths: 1.1 **Status:** A
Ybt: 1938 **Type:** PUBLIC
Basement: Yes **Refreshments:**

Office Name: WEICHERT REALTORS

Rem: Picture Perfect - Renovated - Condo Alternative 2 Bedroom Home in Pristine Condition ! Great Neighborhood, Minutes from Downtown, Train Station, Town Pool and Schools.

Agent Name: DONNA MURPHY **Agent Phone:** 908-672-9814
Agent Rem:
Dir: Springfield Avenue to Ridgeview Avenue



11/04/2018
From: 1:00 PM
To: 3:00 PM
ML#: 3476524
 231 Elizabeth Ave, Westfield Town 07090-1623
Bld#: 0 | Unit#:

Style: Colonial **LP:** \$719,000
Rooms: 10 **Status:** A
Bedrooms: 5 **Sign:** Yes
Tot Baths: 2.1 **Status:** A
Ybt: 1744 **Type:** PUBLIC
Basement: Yes **Refreshments:**

Office Name: COLDWELL BANKER REALTORS - EAST

Rem: Set on a beautiful lot in the heart of Westfield, this 5 bedroom Colonial welcomes you the minute you walk into the front to back 9x25 foyer with Dutch door. Living room with brick fireplace, window

Agent Name: STEPHANIE SMITH **Agent Phone:** 908-230-8585
Agent Rem: Stop in an preview this charming true center hall Colonial. beautiful lot and spacious rooms. Just add your own color Palette.
Dir: Central Avenue to Elizabeth Ave.



11/04/2018
From: 1:00 PM
To: 4:00 PM
ML#: 3507336
 38 WINCHESTER DR, Scotch Plains Twp. 07076-2723
Bld#: 0 | Unit#:

Style: Colonial **LP:** \$999,000
Rooms: 11 **Status:** A
Bedrooms: 4 **Sign:** Yes
Tot Baths: 3.1 **Status:** A
Ybt: 1994 **Type:** PUBLIC
Basement: Yes **Refreshments:**

Office Name: KELLER WILLIAMS TOWNE SQUARE REAL

Rem: Stunning, renovated, brick front custom built colonial(4 brs,3.5 bths) with an inviting open floor plan on desirable southside street of Scotch Plains. This spacious home (aprx.4,000 sq ft) boasts 2

Agent Name: LORI SKAPPER **Agent Phone:** 908-334-0416
Agent Rem: Stunning, renovated, brick front custom built colonial(4 brs,3.5 bths) with an inviting open floor plan on a desirable southside street of Scotch Plains.
Dir: Raritan Road to Rahway Road to Winchester

Agent 4 Up Open House



11/04/2018
From: 1:00 PM
To: 3:00 PM
ML#: 3506561
 613 DRAKE PL, Westfield Town
 07090-4159
Bld#: 0 | **Unit#:**

Style: Colonial
Rooms: 9
Bedrooms: 4
Tot Baths: 4.1
Ybt: 2018
Basement: Yes

LP: \$949,000
Status: A
Sign: Yes
Status: A
Type: PUBLIC
Refreshments:

Office Name: DAVID REALTY GROUP LLC

Rem: Beautiful, newly constructed home by FBE Construction. This home uniquely boasts crowned moldings and recessed paneling throughout. At approximately 3200 sq. ft.,

Agent Name: LORRAINE MACALUSO **Agent Phone:** 908-578-3687
Agent Rem:
Dir: South Avenue to Drake Pl or Scotch Plains Avenue to Drake Pl.



11/04/2018
From: 1:00 PM
To: 3:00 PM
ML#: 3500164
 223 MIDWOOD PL, Westfield
 Town 07090-2509
Bld#: 0 | **Unit#:**

Style: Colonial
Rooms: 9
Bedrooms: 4
Tot Baths: 2.2
Ybt: 1925
Basement: Yes

LP: \$719,000
Status: A
Sign: Yes
Status: A
Type: PUBLIC
Refreshments:

Office Name: COLDWELL BANKER REALTORS - EAST

Rem: Classic Center Hall Colonial offers great space and exudes charm. Highlights include oversized windows, high ceilings, hardwood floors and stained woodwork. Covered front porch, grand foyer,

Agent Name: JAYNE BERNSTEIN **Agent Phone:** 908-403-9330
Agent Rem: Charming Colonial in great neighborhood.
Dir: Boulevard to Midwood



11/04/2018
From: 2:00 PM
To: 4:00 PM
ML#: 3479866
 29 GALLOWAE, Westfield Town
 07090-1909
Bld#: 0 | **Unit#:**

Style: Colonial
Rooms: 11
Bedrooms: 5
Tot Baths: 3.1
Ybt: 1932
Basement: Yes

LP: \$1,025,000
Status: A
Sign: Yes
Status: A
Type: PUBLIC
Refreshments:

Office Name: PROMINENT PROPERTIES SIR

Rem: This beautiful 1930s center hall 5 bedrm 3.1 bath colonial on a quiet cul-de-sac in Wychwood was fully updated in 2016 with modern kitchen and baths and first floor family room off the kitchen

Agent Name: MAURA ELIA **Agent Phone:** 917-885-3399
Agent Rem: Wonderfully updated center hall colonial with 2016 kitchen/family room addition and renovated baths. Great flow in and out. Larger than it looks!
Dir: East Broad to Wychwood Road to Gallowae



11/04/2018
From: 2:30 PM
To: 4:30 PM
ML#: 3506216
 2130 GALLEGHER AVE, Scotch
 Plains Twp. 07076-2608
Bld#: 0 | **Unit#:**

Style: Split Level
Rooms: 9
Bedrooms: 4
Tot Baths: 2.1
Ybt: 1960
Basement: Yes

LP: \$719,900
Status: A
Sign: Yes
Status: A
Type: PUBLIC
Refreshments:

Office Name: ERA SUBURB REALTY

Rem: This house is perfect on almost 1/2 acre, nestled in desirable Parkwood section of Scotch Plains. Just turn the key and move right into this well maintained split level home. Light streams throughout

Agent Name: BARBARA B. GIEGERICH **Agent Phone:** 908-230-0451
Agent Rem:
Dir: Lambertsmill Road to Gallegher

Agent 4 Up Open House

11/04/2018
From: 1:00 PM
To: 4:00 PM
ML#: 3506302
 618 ROOSEVELT ST, Westfield
 Town 07090-4173
Bld#: 0 | **Unit#:**

Style: Split Level
Rooms: 7
Bedrooms: 3
Tot Baths: 1.0
Ybt: 1952
Basement: Yes

LP: \$495,000
Status: A
Sign: Yes
Status: A
Type: PUBLIC
Refreshments:
Agent Phone: 908-301-2038

Office Name: COLDWELL BANKER REALTORS - EAST

Rem: This lovely three bedroom, one full bath home boasts neutral décor, beautiful hardwood floors and freshly painted interior. Inside the first floor features light and air living room with bay window

Agent Rem: This lovely home is ready for you to move in and enjoy!
Dir: South Ave to N Scotch Plains Ave or Palsted to Roosevelt



11/03/2018
From: 12:00 PM
To: 4:00 PM
ML#: 3504979
 1492 Alpine Ridge Way,
 Mountainside Boro 07092-2404
Bld#: 4 | **Unit#:**15

Style: Multi Floor Unit,
Townhouse-End Unit
Rooms: 6
Bedrooms: 2
Tot Baths: 2.1
Ybt: 2018
Basement: Yes

LP: \$749,900
Status: A
Sign: Yes
Status: A
Type: PUBLIC
Refreshments:
Agent Phone: 908-601-3739

Office Name: HOUSE MART REALTORS

Rem:

Agent Name: DEBRA BURAGINA
Agent Rem:
Dir: Route 22 West Bound side



11/04/2018
From: 12:00 PM
To: 4:00 PM
ML#: 3504979
 1492 Alpine Ridge Way,
 Mountainside Boro 07092-2404
Bld#: 4 | **Unit#:**15

Style: Multi Floor Unit,
Townhouse-End Unit
Rooms: 6
Bedrooms: 2
Tot Baths: 2.1
Ybt: 2018
Basement: Yes

LP: \$749,900
Status: A
Sign: Yes
Status: A
Type: PUBLIC
Refreshments:
Agent Phone: 908-601-3739

Office Name: HOUSE MART REALTORS

Rem:

Agent Name: DEBRA BURAGINA
Agent Rem:
Dir: Route 22 West Bound side



11/03/2018
From: 12:00 PM
To: 4:00 PM
ML#: 3500938
 1498 Alpine Ridge Way,
 Mountainside Boro 07092-2404
Bld#: 1 | **Unit#:**2

Style: Multi Floor Unit,
Townhouse-Interior
Rooms: 7
Bedrooms: 3
Tot Baths: 2.1
Ybt: 2018
Basement: Yes

LP: \$779,000
Status: A
Sign: Yes
Status: A
Type: PUBLIC
Refreshments:
Agent Phone: 908-601-3739

Office Name: HOUSE MART REALTORS

Rem:

Agent Name: DEBRA BURAGINA
Agent Rem:
Dir: Route 22 West Bound side

Agent 4 Up Open House



11/04/2018
From: 12:00 PM
To: 4:00 PM
ML#: 3500938
 1498 Alpine Ridge Way,
 Mountainside Boro 07092-2404
Bld#: 1 | **Unit#:**2

Style: Multi Floor Unit,
Townhouse-Interior
Rooms: 7
Bedrooms: 3
Tot Baths: 2.1
Ybt: 2018
Basement: Yes
Agt Name: DEBRA BURAGINA
Agent Rem:
Dir: Route 22 West Bound side

LP: \$779,000
Status: A
Sign: Yes
Status: A
Type: PUBLIC
Refreshments:
Agent Phone: 908-601-3739

Office Name: HOUSE MART REALTORS

Rem:



11/03/2018
From: 12:00 PM
To: 4:00 PM
ML#: 3501484
 1498 Alpine Ridge Way,
 Mountainside Boro 07092-2404
Bld#: 1 | **Unit#:**3

Style: Multi Floor Unit,
Townhouse-Interior
Rooms: 7
Bedrooms: 3
Tot Baths: 2.1
Ybt: 2018
Basement: Yes
Agt Name: DEBRA BURAGINA
Agent Rem:
Dir: Route 22 West Bound side

LP: \$779,000
Status: A
Sign: Yes
Status: A
Type: PUBLIC
Refreshments:
Agent Phone: 908-601-3739

Office Name: HOUSE MART REALTORS

Rem:



11/04/2018
From: 12:00 PM
To: 4:00 PM
ML#: 3501484
 1498 Alpine Ridge Way,
 Mountainside Boro 07092-2404
Bld#: 1 | **Unit#:**3

Style: Multi Floor Unit,
Townhouse-Interior
Rooms: 7
Bedrooms: 3
Tot Baths: 2.1
Ybt: 2018
Basement: Yes
Agt Name: DEBRA BURAGINA
Agent Rem:
Dir: Route 22 West Bound side

LP: \$779,000
Status: A
Sign: Yes
Status: A
Type: PUBLIC
Refreshments:
Agent Phone: 908-601-3739

Office Name: HOUSE MART REALTORS

Rem:



11/03/2018
From: 12:00 PM
To: 4:00 PM
ML#: 3501487
 1498 Alpine Ridge Way,
 Mountainside Boro 07092-2404
Bld#: 1 | **Unit#:**5

Style: Multi Floor Unit,
Townhouse-End Unit
Rooms: 7
Bedrooms: 3
Tot Baths: 2.1
Ybt: 2018
Basement: Yes
Agt Name: DEBRA BURAGINA
Agent Rem:
Dir: Route 22 West Bound side

LP: \$789,000
Status: A
Sign: Yes
Status: A
Type: PUBLIC
Refreshments:
Agent Phone: 908-601-3739

Office Name: HOUSE MART REALTORS

Rem:

Agent 4 Up Open House



Office Name: HOUSE MART REALTORS

Rem:

11/04/2018

From: 12:00 PM

To: 4:00 PM

ML#: 3501487

1498 Alpine Ridge Way,
Mountainside Boro 07092-2404

Bld#: 1 | Unit#:5

Style: Multi Floor Unit,
Townhouse-End Unit

Rooms: 7

Bedrooms: 3

Tot Baths: 2.1

Ybt: 2018

Basement: Yes

Agt Name: DEBRA BURAGINA

Agent Rem:

Dir: Route 22 West Bound side

LP: \$789,000

Status: A

Sign: Yes

Status: A

Type: PUBLIC

Refreshments:

Agent Phone: 908-601-3739



Office Name: HOUSE MART REALTORS

Rem:

11/03/2018

From: 12:00 PM

To: 4:00 PM

ML#: 3501501

1496 Alpine Ridge Way,
Mountainside Boro 07092-2404

Bld#: 2 | Unit#:7

Style: Multi Floor Unit,
Townhouse-Interior

Rooms: 7

Bedrooms: 3

Tot Baths: 2.1

Ybt: 2018

Basement: Yes

Agt Name: DEBRA BURAGINA

Agent Rem:

Dir: Route 22 West Bound side

LP: \$789,000

Status: A

Sign: Yes

Status: A

Type: PUBLIC

Refreshments:

Agent Phone: 908-601-3739



Office Name: HOUSE MART REALTORS

Rem:

11/04/2018

From: 12:00 PM

To: 4:00 PM

ML#: 3501501

1496 Alpine Ridge Way,
Mountainside Boro 07092-2404

Bld#: 2 | Unit#:7

Style: Multi Floor Unit,
Townhouse-Interior

Rooms: 7

Bedrooms: 3

Tot Baths: 2.1

Ybt: 2018

Basement: Yes

Agt Name: DEBRA BURAGINA

Agent Rem:

Dir: Route 22 West Bound side

LP: \$789,000

Status: A

Sign: Yes

Status: A

Type: PUBLIC

Refreshments:

Agent Phone: 908-601-3739



Office Name: HOUSE MART REALTORS

Rem:

11/03/2018

From: 12:00 PM

To: 4:00 PM

ML#: 3501511

1496 Alpine Ridge Way,
Mountainside Boro 07092-2404

Bld#: 2 | Unit#:9

Style: Multi Floor Unit,
Townhouse-Interior

Rooms: 7

Bedrooms: 3

Tot Baths: 2.1

Ybt: 2018

Basement: Yes

Agt Name: DEBRA BURAGINA

Agent Rem:

Dir: Route 22 West Bound side

LP: \$789,000

Status: A

Sign: Yes

Status: A

Type: PUBLIC

Refreshments:

Agent Phone: 908-601-3739

Agent 4 Up Open House



11/04/2018
From: 12:00 PM
To: 4:00 PM
ML#: 3501511
 1496 Alpine Ridge Way,
 Mountainside Boro 07092-2404
Bld#: 2 | **Unit#:**9

Style: Multi Floor Unit,
Townhouse-Interior
Rooms: 7
Bedrooms: 3
Tot Baths: 2.1
Ybt: 2018
Basement: Yes
Agt Name: DEBRA BURAGINA
Agent Rem:
Dir: Route 22 West Bound side

LP: \$789,000
Status: A
Sign: Yes
Status: A
Type: PUBLIC
Refreshments:
Agent Phone: 908-601-3739

Office Name: HOUSE MART REALTORS

Rem:



11/03/2018
From: 12:00 PM
To: 4:00 PM
ML#: 3501513
 1496 Alpine Ridge Way,
 Mountainside Boro 07092-2404
Bld#: 2 | **Unit#:**10

Style: Multi Floor Unit,
Townhouse-End Unit
Rooms: 7
Bedrooms: 3
Tot Baths: 2.1
Ybt: 2018
Basement: Yes
Agt Name: DEBRA BURAGINA
Agent Rem:
Dir: Route 22 West Bound side

LP: \$799,000
Status: A
Sign: Yes
Status: A
Type: PUBLIC
Refreshments:
Agent Phone: 908-601-3739

Office Name: HOUSE MART REALTORS

Rem:



11/04/2018
From: 12:00 PM
To: 4:00 PM
ML#: 3501513
 1496 Alpine Ridge Way,
 Mountainside Boro 07092-2404
Bld#: 2 | **Unit#:**10

Style: Multi Floor Unit,
Townhouse-End Unit
Rooms: 7
Bedrooms: 3
Tot Baths: 2.1
Ybt: 2018
Basement: Yes
Agt Name: DEBRA BURAGINA
Agent Rem:
Dir: Route 22 West Bound side

LP: \$799,000
Status: A
Sign: Yes
Status: A
Type: PUBLIC
Refreshments:
Agent Phone: 908-601-3739

Office Name: HOUSE MART REALTORS

Rem:



11/03/2018
From: 12:00 PM
To: 4:00 PM
ML#: 3502091
 1496 Alpine Ridge Way,
 Mountainside Boro 07092-2404
Bld#: 2 | **Unit#:**6

Style: Multi Floor Unit,
Townhouse-End Unit
Rooms: 7
Bedrooms: 3
Tot Baths: 2.1
Ybt: 2018
Basement: Yes
Agt Name: DEBRA BURAGINA
Agent Rem:
Dir: Route 22 West Bound side

LP: \$809,000
Status: A
Sign: Yes
Status: A
Type: PUBLIC
Refreshments:
Agent Phone: 908-601-3739

Office Name: HOUSE MART REALTORS

Rem:

Agent 4 Up Open House



11/04/2018
From: 12:00 PM
To: 4:00 PM
ML#: 3502091
 1496 Alpine Ridge Way,
 Mountainside Boro 07092-2404
Bld#: 2 | **Unit#:**6

Style: Multi Floor Unit,
Townhouse-End Unit
Rooms: 7
Bedrooms: 3
Tot Baths: 2.1
Ybt: 2018
Basement: Yes
Agt Name: DEBRA BURAGINA
Agent Rem:
Dir: Route 22 West Bound side

LP: \$809,000
Status: A
Sign: Yes
Status: A
Type: PUBLIC
Refreshments:
Agent Phone: 908-601-3739

Office Name: HOUSE MART REALTORS

Rem:



11/04/2018
From: 1:00 PM
To: 4:00 PM
ML#: 3512767
 23 NORMANDIE PL, Cranford
 Twp. 07016
Bld#: 0 | **Unit#:**

Style: Colonial
Rooms: 8
Bedrooms: 5
Tot Baths: 3.1
Ybt: 2018
Basement: No
Agt Name: SUSAN ADLER

LP: \$879,900
Status: A
Sign: Yes
Status: A
Type: PUBLIC
Refreshments:
Agent Phone: 973 524 0644

Office Name: KELLER WILLIAMS REALTY

Rem: Rare 5 bedroom new construction colonial built on original foundation. Packed with detail throughout over 3,400 sq ft of living space and situated on a sprawling lot, this home is truly one of a kind!

Agent Rem:
Dir: Springfield Avenue to Riverside Drive to Normandie Place



11/04/2018
From: 2:00 PM
To: 4:00 PM
ML#: 3506530
 561 TRINITY PL, Westfield
 Town 07090-3319
Bld#: 0 | **Unit#:**

Style: Colonial
Rooms: 8
Bedrooms: 4
Tot Baths: 2.0
Ybt: 1925
Basement: Yes
Agt Name: LAURIE GARFINKLE

LP: \$599,000
Status: A
Sign: Yes
Status: A
Type: PUBLIC
Refreshments:
Agent Phone: 973-809-1733

Office Name: NEST SEEKERS NEW JERSEY LLC

Rem: First time open in Years. Updated and lovingly maintained Colonial close to everything. This house has central air, hardwood floors, updated kitchen and baths. Family room could be 4th bedroom.

Agent Rem: Reduced price. 4 bedrooms 2 full baths central AC and more
Dir: Rahway or Westfield ave to 1st to Trinity



11/04/2018
From: 1:00 PM
To: 4:00 PM
ML#: 3512732
 265 Springfield Avenue,
 Westfield Town 07090-1018
Bld#: 0 | **Unit#:**

Style: Split Level
Rooms: 8
Bedrooms: 3
Tot Baths: 2.1
Ybt: 1955
Basement: No
Agt Name: HOPE ROSENBERG

LP: \$629,000
Status: A
Sign: Yes
Status: A
Type: PUBLIC
Refreshments:
Agent Phone: 973-202-2855

Office Name: C-21 NORMA ALTMAN REALTORS

Rem: Updated and well maintained split-level home. Large updated eat-in Kitchen with granite counter, island with breakfast bar and open to separate Dining area. Two wood burning fire places; one in is in

Agent Rem: NEW TO MARKET: Well maintained split-level home. Updated Eat-in Kitchen & Bathrooms, Walk-in closet, 2 Fireplaces, Loft (bonus room) and MUCH MORE!
Dir: Springfield Avenue (across from Sunrise); between Michael Dr. and Woodbrook Circle (park in driveway).

Agent 4 Up Open House



11/04/2018
From: 1:00 PM
To: 4:00 PM
ML#: 3512750
 256 ORCHARD ST, Westfield
 Town 07090-3134
Bld#: 0 | Unit#:

Style: Colonial **LP:** \$765,000
Rooms: 6 **Status:** A
Bedrooms: 3 **Sign:** Yes
Tot Baths: 1.1 **Status:** A
Ybt: 1900 **Type:** PUBLIC
Basement: Yes **Refreshments:** Snacks
Agt Name: JOAN OBRIEN **Agent Phone:** 908-304-4164

Office Name: RE/MAX TOWN & VALLEY

Rem: Welcome home to this beautifully appointed 3 bedroom colonial...updated inside & out...move right in...This light & airy home features large bay windows,surround sound speakers & high ceilings on the

Agent Rem: Don't miss this beautiful home....just a quick walk to NYC trains and downtown Westfield...
Dir: Mountain to Orchard



11/04/2018
From: 1:00 PM
To: 4:00 PM
ML#: 3507871
 351 WILLIAM ST, Scotch Plains
 Twp. 07076-1429
Bld#: 0 | Unit#:

Style: Colonial **LP:** \$799,999
Rooms: 11 **Status:** A
Bedrooms: 5 **Sign:** Yes
Tot Baths: 3.1 **Status:** A
Ybt: 2010 **Type:** PUBLIC
Basement: Yes **Refreshments:**
Agt Name: CATHY TOMLINSON **Agent Phone:** 908-723-3099

Office Name: COLDWELL BANKER REALTORS - WEST

Rem: Fabulous Buontempo built home,Lovingly cared for. There are 4/5 bedrooms and 3.5 baths. 1st floor office could be a bedroom and the 3rd floor has a spacious bedroom/bonus room.2 gas burning fireplaces

Agent Rem: This house shows like a model home. 5 bedrooms. 3.1 baths, 2 gas fireplaces and an enhanced trim package & professional landscaping make this home special.
Dir: Mountain Ave to William or Jerusalem to Coles to William or Westfield Ave to Henry to Coles to William



11/04/2018
From: 1:00 PM
To: 4:00 PM
ML#: 3503762
 1619 RISING WAY, Westfield
 Town 07090
Bld#: 0 | Unit#:

Style: Custom Home **LP:** \$699,000
Rooms: 9 **Status:** A
Bedrooms: 4 **Sign:** Yes
Tot Baths: 2.1 **Status:** A
Ybt: 1961 **Type:** PUBLIC
Basement: Yes **Refreshments:**
Agt Name: DIANE KONTRA **Agent Phone:** 908-397-2472

Office Name: COLDWELL BANKER REALTORS - WEST

Rem: Outside has been beautifully painted and new young landscaping has been planted. Property is an amazing value. Fresh and updated. Move in ready with newer kitchens and bathrooms!

Agent Rem:
Dir: Lawrence to Brookside to Rising Way



11/04/2018
From: 2:00 PM
To: 4:00 PM
ML#: 3492206
 63 RIDGE DR, New Providence
 Boro 07974-1321
Bld#: 0 | Unit#:

Style: Split Level **LP:** \$589,000
Rooms: 7 **Status:** A
Bedrooms: 3 **Sign:** Yes
Tot Baths: 2.1 **Status:** A
Ybt: 1959 **Type:** PUBLIC
Basement: Yes **Refreshments:**
Agt Name: CHRIS NIEDZIELSKI **Agent Phone:** 908-578-9271

Office Name: COLDWELL BANKER REALTORS

Rem:

Agent Rem: Lovely & spacious & in move in condition 3 bedroom home w wood floors, new kitchen, new deck off dining room, basement. nice level yard. close to NYC trans.
Dir: Springfield Ave to Ridge Dr.

Agent 4 Up Open House



11/03/2018
From: 1:00 PM
To: 4:00 PM
ML#: 3478275
 523 Echo Ridge Way,
 Mountainside Boro 07092-1836
Bld#: 0 | **Unit#:**

Style: Multi Floor Unit,
Townhouse-End Unit **LP:** \$698,000
Rooms: 9 **Status:** A
Bedrooms: 3 **Sign:** Yes
Tot Baths: 2.1 **Status:** A
Ybt: 2017 **Type:** PUBLIC
Basement: Yes **Refreshments:**
Agnt Name: FRANK D. ISOLDI **Agent Phone:** 908-301-2038

Office Name: COLDWELL BANKER REALTORS - EAST

Rem: Beautiful Dakota Model at Echo Ridge, a new community of 23 townhomes. First floor features foyer entry foyer, master bedroom retreat with walk-in closets, double vanity and stall shower,

Agent Rem: Brand new luxury townhomes featuring 3 bedrooms and 2.1 baths
Dir: Route 22 West, between Central Avenue and New Providence Road, Echo Ridge Way on right (behind Brighton Gardens/Sunrise).



11/04/2018
From: 1:00 PM
To: 4:00 PM
ML#: 3478275
 523 Echo Ridge Way,
 Mountainside Boro 07092-1836
Bld#: 0 | **Unit#:**

Style: Multi Floor Unit,
Townhouse-End Unit **LP:** \$698,000
Rooms: 9 **Status:** A
Bedrooms: 3 **Sign:** Yes
Tot Baths: 2.1 **Status:** A
Ybt: 2017 **Type:** PUBLIC
Basement: Yes **Refreshments:**
Agnt Name: FRANK D. ISOLDI **Agent Phone:** 908-301-2038

Office Name: COLDWELL BANKER REALTORS - EAST

Rem: Beautiful Dakota Model at Echo Ridge, a new community of 23 townhomes. First floor features foyer entry foyer, master bedroom retreat with walk-in closets, double vanity and stall shower,

Agent Rem: Brand new luxury townhomes featuring 3 bedrooms and 2.1 baths
Dir: Route 22 West, between Central Avenue and New Providence Road, Echo Ridge Way on right (behind Brighton Gardens/Sunrise).



11/03/2018
From: 1:00 PM
To: 4:00 PM
ML#: 3447171
 312 Echo Ridge Way,
 Mountainside Boro 07092-1837
Bld#: 0 | **Unit#:**

Style: Multi Floor Unit,
Townhouse-End Unit **LP:** \$768,000
Rooms: 8 **Status:** A
Bedrooms: 3 **Sign:** Yes
Tot Baths: 2.1 **Status:** A
Ybt: 2017 **Type:** PUBLIC
Basement: No **Refreshments:**
Agnt Name: FRANK D. ISOLDI **Agent Phone:** 908-301-2038

Office Name: COLDWELL BANKER REALTORS - EAST

Rem: Beautiful Bryant Model at Echo Ridge, a new community of 23 townhomes. First floor features foyer with double closet, master bedroom retreat with walk-n closets, double vanity and stall shower,

Agent Rem: Brand new luxury townhomes featuring 3 bedrooms and 2.1 baths
Dir: Route 22 West, between Central Avenue and New Providence Road, Echo Ridge Way on right (behind Brighton Gardens/Sunrise).



11/04/2018
From: 1:00 PM
To: 4:00 PM
ML#: 3512837
 13 TISBURY COURT, Scotch
 Plains Twp. 07076-3130
Bld#: 0 | **Unit#:**

Style: Multi Floor Unit,
Townhouse-End Unit **LP:** \$365,000
Rooms: 7 **Status:** A
Bedrooms: 2 **Sign:** No
Tot Baths: 2.1 **Status:** A
Ybt: 1984 **Type:** PUBLIC
Basement: No **Refreshments:**
Agnt Name: FRANK D. ISOLDI **Agent Phone:** 908-301-2038

Office Name: COLDWELL BANKER REALTORS - EAST

Rem: Freshly painted and carpeted, this lovely end unit townhouse in desirable Southwyck is move-in ready! First floor offers spacious living room and dining room, kitchen with new wood flooring,

Agent Rem: Lovely, sun filled end unit in Southwyck with many recent improvements. Must see!
Dir: Martine or Lake to Cellar to gatehouse, Proceed to Tisbury

Agent 4 Up Open House

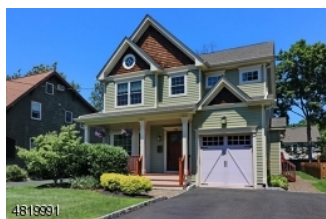

11/04/2018
From: 12:00 PM
To: 2:00 PM
ML#: 3499346
 728 HANFORD PL., Westfield
 Town 07090-4332
Bld#: 0 | **Unit#:**

Style: Colonial **LP:** \$999,000
Rooms: 8 **Status:** A
Bedrooms: 4 **Sign:** Yes
Tot Baths: 2.2 **Status:** A
Ybt: 2011 **Type:** PUBLIC
Basement: Yes **Refreshments:**
Agt Name: ERIN BEN-HAYON **Agent Phone:** 917-282-7659
Agent Rem:
Dir: brightwood to embree crescent to seneca to hanford place

Office Name: DAVID REALTY GROUP LLC

Rem: Amazing colonial in Westfield-7 years young! Features include large rooms, hardwood floors thru out, spacious family room off of the kitchen with a gas fireplace,



11/04/2018
From: 12:00 PM
To: 4:00 PM
ML#: 3507407
 41 FARLEY AVE, Fanwood Boro
 07023-1204
Bld#: 0 | **Unit#:**

Style: Colonial **LP:** \$759,900
Rooms: 8 **Status:** A
Bedrooms: 4 **Sign:** Yes
Tot Baths: 2.1 **Status:** A
Ybt: 2014 **Type:** PUBLIC
Basement: Yes **Refreshments:**
Agt Name: PHYLLIS BROWN **Agent Phone:** 908-407-4115
Agent Rem: Walk 3 blocks to the train from this beautiful 3 yr young 4 BR 2.5 Bth spacious Col. Hdwd Flrs. CAC. FHA Heat. Huge fin. bsmnt. Fenced Yd. 1C Gar. Must see!
Dir: North Ave to Farley

Office Name: WEICHERT REALTORS

Rem: Location! Location! Beautiful 4 year young Colonial on a desirable tree-lined street just blocks from the train/bus to NYC and downtown Fanwood. 4 Bedrooms, 2.1 Baths. Hdwd flrs. Open floor plan,



11/04/2018
From: 2:00 PM
To: 4:00 PM
ML#: 3503226
 252 UNION AVE, New
 Providence Boro 07974-1129
Bld#: 0 | **Unit#:**

Style: Bi-Level **LP:** \$629,000
Rooms: 8 **Status:** A
Bedrooms: 4 **Sign:** Yes
Tot Baths: 2.1 **Status:** A
Ybt: 1963 **Type:** PUBLIC
Basement: No **Refreshments:**
Agt Name: LAURIE GARFINKLE **Agent Phone:** 973-809-1733
Agent Rem: Move in Ready. 4 bedrooms 2.5 baths central air, close to top rated schools and transportation .
Dir: Mountain Avenue to Union or Springfield Ave to Union

Office Name: NEST SEEKERS NEW JERSEY LLC

Rem: Move-in ready in prime location. Close to everything, schools, shopping, transportation. Hardwood floors throughout, Wolf cooktop and Sub Zero refrigerator.



11/04/2018
From: 1:00 PM
To: 4:00 PM
ML#: 3512875
 5 Concord St, Cranford Twp.
 07016-2703
Bld#: 0 | **Unit#:**

Style: Split Level **LP:** \$545,000
Rooms: 7 **Status:** A
Bedrooms: 3 **Sign:** Yes
Tot Baths: 1.1 **Status:** A
Ybt: 1956 **Type:** PUBLIC
Basement: Yes **Refreshments:**
Agt Name: JULIE MURPHY **Agent Phone:** 908-415-6781
Agent Rem: NEW LISTING!! Fabulous open concept 1st floor with amazing kitchen/informal dining/office addition. Freshly painted interior and refinished oak hardwood floors
Dir: Lexington Ave to Denman Rd to Concord St

Office Name: COLDWELL BANKER REALTORS - WEST

Rem: Sparkling mid-century Split Level home with amazing kitchen addition (20x18)! Soaring vaulted ceiling and skylights, professional stainless appliances, concrete counters & island, & maple cabinetry.

Agent 4 Up Open House



11/04/2018
From: 1:00 PM
To: 4:00 PM
ML#: 3494967
 1418 PINE GROVE AVE,
 Westfield Town 07090-2200
Bld#: 0 | **Unit#:**

Style: Colonial
Rooms: 12
Bedrooms: 4
Tot Baths: 4.1
Ybt: 2018
Basement: Yes

LP: \$1,119,500
Status: A
Sign: Yes
Status: A
Type: PUBLIC
Refreshments:

Office Name: WEICHERT REALTORS

Rem: TRADITIONAL COLONIAL ELEGANTLY CRAFTED BY LOCAL BUILDER OFFERS 4 BEDROOMS PLUS BONUS ROOM WITH 4 AND ½ BATHS-& DESIGNER KITCHEN IN THE DESIRABLE COSMOPOLITAN TOWN OF WESTFIELD NJ

Agent Name: PETER LISCIOTTO **Agent Phone:** 908-337-2027

Agent Rem: Come see this Exquisitely Designed 4 Bedroom Colonial with Designer Kitchen including 2 Bedroom en suites and gorgeous molding treatments throughout

Dir: Central to Marlboro to Pine Grove



11/04/2018
From: 1:00 PM
To: 4:00 PM
ML#: 3506466
 112 MEADOW RD, Clark Twp.
 07066-2123
Bld#: 0 | **Unit#:**

Style: Custom Home
Rooms: 8
Bedrooms: 4
Tot Baths: 2.0
Ybt: 1951
Basement: Yes

LP: \$459,000
Status: A
Sign: Yes
Status: A
Type: PUBLIC
Refreshments:

Office Name: COLDWELL BANKER REALTORS - WEST

Rem: This spacious custom home located in a highly sought neighborhood, is truly the perfect place to call home! Enter into the welcoming living room with gleaming wood floors and cozy fireplace. The dini

Agent Name: SHARON STEELE **Agent Phone:** 908-447-3579

Agent Rem:
Dir: Lake Ave to Meadow Rd



11/04/2018
From: 1:00 PM
To: 4:00 PM
ML#: 3508133
 2115 GAMBLE RD, Scotch
 Plains Twp. 07076-4705
Bld#: 0 | **Unit#:**

Style: Contemporary
Rooms: 10
Bedrooms: 4
Tot Baths: 3.0
Ybt: 1953
Basement: Yes

LP: \$915,000
Status: A
Sign: No
Status: A
Type: PUBLIC
Refreshments:

Office Name: COLDWELL BANKER REALTORS - EAST

Rem: A HOME FOR ALL SEASONS! BEAUTY SURROUNDS THIS STUNNING CONTEMPORARY HOME SITUATED ON A PROFESSIONALLY MANICURED PROPERTY. FLOOR TO CEILING WINDOWS LOOK OUT OVER THE 40' HEATEDPOOL/WHIRLPOOL.

Agent Name: BETTY LYNCH **Agent Phone:** 908-419-5141

Agent Rem: exciting contemporary home. magnificent grounds bordering golf course. in ground pool.
Dir: Lamberts Mill to Gamble Rd



11/03/2018
From: 1:00 PM
To: 3:00 PM
ML#: 3495039
 927 BOULEVARD, Westfield
 Town 07090-2603
Bld#: 0 | **Unit#:**

Style: Colonial
Rooms: 8
Bedrooms: 3
Tot Baths: 1.2
Ybt: 1934
Basement: Yes

LP: \$719,000
Status: A
Sign: Yes
Status: A
Type: PUBLIC
Refreshments:

Office Name: COLDWELL BANKER REALTORS - EAST

Rem: METICULOUSLY MAINTAINED, ENGLISH COL. UPON ENTERING THE LIVING ROOM THERE ARE TWO SETS OF FRENCH DOORS LEADING TO FAMILY ROOM/WET BAR, OPENING TO INVITING BRICK

Agent Name: BETTY LYNCH **Agent Phone:** 908-419-5141

Agent Rem: English Colonial ready for "Holiday Entertaining". Charm and quality throughout. Outdoor patio, 2 car gar. 3 brs, 1 1/2 bas.
Dir: South Ave, to Boulevard

Agent 4 Up Open House



11/04/2018
From: 1:00 PM
To: 3:00 PM
ML#: 3508200
 633 SHACKAMAXON DR,
 Westfield Town 07090-3405
Bld#: 0 | **Unit#:**

Style: Colonial, Split Level **LP:** \$699,000
Rooms: 9 **Status:** A
Bedrooms: 3 **Sign:** Yes
Tot Baths: 2.1 **Status:** A
Ybt: 1935 **Type:** PUBLIC
Basement: Yes **Refreshments:**

Office Name: COLDWELL BANKER REALTORS - EAST

Rem: CHARMING COLONIAL SPLIT LEVEL HOME IN FANTASTIC CLOSE TO EVERYTHING LOCATION - BEAUTIFUL W QUALITY APPOINTMENTS THROUGHOUT AND LOTS OF CHARACTER - LARGE LIVING ROOM W GAS FIREPLACE, EXPANSIVE GROUND

Agent Name: MARYALICE RYAN **Agent Phone:** 908-917-5801
Agent Rem: MOVE IN READY, FANTASTIC LOCATION, TONS OF CHARM, BEAUTIFUL PROPERTY - 3 BEDROOM/ 2 1/2 BATH COLONIAL SPLIT WITH FANTASTIC FAMILY ROOM
Dir: Rahway to Shackamaxon



11/04/2018
From: 1:00 PM
To: 4:00 PM
ML#: 3512908
 744 OAK AVE, Westfield Town
 07090-2321
Bld#: 0 | **Unit#:**

Style: Colonial **LP:** \$619,000
Rooms: 7 **Status:** A
Bedrooms: 3 **Sign:** Yes
Tot Baths: 2.0 **Status:** A
Ybt: 1927 **Type:** PUBLIC
Basement: Yes **Refreshments:**

Office Name: COLDWELL BANKER REALTORS - EAST

Rem: MOVE IN READY 3 BEDROOM COLONIAL WITH UPDATED KITCHEN AND TONS OF CHARM & LOVELY DETAILS - FANTASTIC LOCATION BY WILSON SCHOOL AND CLOSE TO TOWN/TRAIN- PRIVATE LANDSCAPED YARD W PAVER PATIO

Agent Name: MARYALICE RYAN **Agent Phone:** 908-917-5801
Agent Rem: MOVE IN READY COLONIAL IN FANTASTIC NEIGHBORHOOD AND LOCATION - UPDATED KITCHEN, GREAT PROPERTY, QUIET STREET, LOTS OF CHARM
Dir: N CHESTNUT OR LINDEN TO OAK



11/04/2018
From: 1:00 PM
To: 4:00 PM
ML#: 3499187
 92 Midway Ave, Fanwood Boro
 07023-1037
Bld#: 0 | **Unit#:**

Style: Ranch **LP:** \$405,000
Rooms: 6 **Status:** A
Bedrooms: 2 **Sign:** Yes
Tot Baths: 2.0 **Status:** A
Ybt: 1952 **Type:** PUBLIC
Basement: Yes **Refreshments:**

Office Name: COLDWELL BANKER REALTORS - WEST

Rem: This charming ranch is perfect for starters or down-sizers. Open floor plan is very light and bright. Shows beautifully! Home boasts rec. lighting, renovated spa like master bath w/ a jetted tub. The

Agent Name: JILL A. SKIBINSKY **Agent Phone:** 908-233-6841
Agent Rem: Great Price for this incredibly spacious 2 bedroom home w/ stunning windows, HWF, fenced-in yard and a 2 car garage! Stop by for a visit!
Dir: Midway Avenue Near Beverly Avenue or Farley to Midway



11/04/2018
From: 1:00 PM
To: 4:00 PM
ML#: 3509676
 106 WILLOUGHBY RD,
 Fanwood Boro 07023
Bld#: 0 | **Unit#:**

Style: Colonial **LP:** \$519,000
Rooms: 9 **Status:** A
Bedrooms: 3 **Sign:** Yes
Tot Baths: 1.1 **Status:** A
Ybt: 9999 **Type:** PUBLIC
Basement: Yes **Refreshments:**

Office Name: COLDWELL BANKER REALTORS - EAST

Rem: Beautifully maintained Colonial with entry foyer with coat closet and HWF throughout.. Large sun lit living room w/wood burning FP and formal Dining room with built in hutch and

Agent Name: ELLEN M. MURPHY **Agent Phone:** 908-447-8134
Agent Rem: Don't miss this one! You have to come inside to appreciate all that it has to offer! Stop by Sunday 1-4 PM
Dir: Midway to Willoughby

Agent 4 Up Open House



11/04/2018
From: 2:00 PM
To: 4:00 PM
ML#: 3502877
 254 HICKORY LN,
 Mountainside Boro 07092-1814
Bld#: 0 | Unit#:

Style: Custom Home **LP:** \$739,000
Rooms: 9 **Status:** A
Bedrooms: 5 **Sign:** Yes
Tot Baths: 3.0 **Status:** A
Ybt: 1947 **Type:** PUBLIC
Basement: Yes **Refreshments:**

Office Name: COLDWELL BANKER REALTORS - WEST

Rem: Spacious home on Prof. Landscaped property. Gracious Living Rm. w/Gas Fireplace & Hdwd flrs., Dining Rm w/French doors to Deck & access to Family Rm. Fabulous Master Suite w/ closets & updated bath

Agent Rem: FABULOUS 5BR/3BA MOUNTAINSIDE GEM! CLOSE TO EVERYTHING LOCATION! PLEASE NOTE OPEN HOUSE HOURS 2 PM - 4 PM
Dir: New Providence Road to Birch Hill Road to Road to Hickory Lane



11/04/2018
From: 1:00 PM
To: 4:00 PM
ML#: 3480586
 2 DORCHESTER AVE, Cranford
 Twp. 07016-2817
Bld#: 0 | Unit#:

Style: Ranch **LP:** \$519,000
Rooms: 6 **Status:** A
Bedrooms: 3 **Sign:** Yes
Tot Baths: 3.0 **Status:** A
Ybt: 1959 **Type:** PUBLIC
Basement: Yes **Refreshments:**

Office Name: REALMART REALTY

Rem: An ideally located home, with gleaming hardwood floors, crisp walls and updates throughout. Literally blocks to train, town, schools, library & community center! Enjoy a park view and proximity

Agent Rem:
Dir: Lincoln to Denman Rd. to Dorchester



11/04/2018
From: 1:00 PM
To: 3:00 PM
ML#: 3512951
 104 OAK LN, Cranford Twp.
 07016-2040
Bld#: 0 | Unit#:

Style: Colonial, Fixer Upper **LP:** \$499,999
Rooms: 9 **Status:** A
Bedrooms: 3 **Sign:** Yes
Tot Baths: 2.1 **Status:** A
Ybt: 1937 **Type:** PUBLIC
Basement: Yes **Refreshments:**

Office Name: RE/MAX SELECT

Rem:

Agent Rem:
Dir: Orange to Manor to Oak



11/04/2018
From: 1:00 PM
To: 3:00 PM
ML#: 3510839
 47 PENWOOD DR, New
 Providence Boro 07974-1645
Bld#: 0 | Unit#:

Style: Custom Home **LP:** \$849,000
Rooms: 9 **Status:** A
Bedrooms: 5 **Sign:** No
Tot Baths: 2.1 **Status:** A
Ybt: 1966 **Type:** PUBLIC
Basement: Yes **Refreshments:**

Office Name: BHHS - NEW JERSEY PROPERTIES

Rem: Resting on more than one acre fenced level property in Murray Hill! Conv to NYC train station, schools, downtown and shopping. EIK with stainless steel appliances and granite counter top . Large patio

Agent Rem: Great location in the Murray Hill section of New Providence!! Convenient to most everything New Providence has to offer including schools, town and train!
Dir: Southgate road to Sagamore , Penwood drive

Agent 4 Up Open House



11/04/2018
From: 1:00 PM
To: 4:00 PM
ML#: 3512950
 2221 WOODLAND TER, Scotch
 Plains Twp. 07076-2124
Bld#: 0 | Unit#:

Style: Colonial
Rooms: 8
Bedrooms: 4
Tot Baths: 2.1
Ybt: 1955
Basement: Yes

LP: \$890,000
Status: A
Sign: Yes
Status: A
Type: PUBLIC
Refreshments:

Office Name: COLDWELL BANKER REALTORS - WEST

Rem: Welcome home to this wonderful and spacious home in the heart of Scotch Plains Homestead neighborhood. This home boasts a formal living room with woodburning fireplace, formal dining room.

Agent Name: PATRICIA A PLANTE
Agent Phone: 908-803-1478
Agent Rem:
Dir: Westfield Road to Woodland Terr.



11/04/2018
From: 1:00 PM
To: 3:00 PM
ML#: 3506551
 357 Union Ave, Scotch Plains
 Twp. 07076-1235
Bld#: 0 | Unit#:

Style: Colonial
Rooms: 9
Bedrooms: 4
Tot Baths: 2.2
Ybt: 2018
Basement: Yes

LP: \$829,900
Status: A
Sign: Yes
Status: A
Type: PUBLIC
Refreshments:

Office Name: ERA SUBURB REALTY

Rem: All That & More! Precision craftsmanship by premier builder Boulder Construction. This professionally designed brand new 3000 plus sf custom colonial offers 4 generously sized bedrooms, 2.5 baths, plus

Agent Name: PAUL LAMAISTRA
Agent Phone: 908-337-4540
Agent Rem:
Dir: Grand St corner of Union



11/04/2018
From: 1:00 PM
To: 3:00 PM
ML#: 3495134
 55 COLDEVIN RD, Clark Twp.
 07066-1206
Bld#: 0 | Unit#:

Style: Colonial
Rooms: 8
Bedrooms: 3
Tot Baths: 4.0
Ybt: 1942
Basement: Yes

LP: \$579,000
Status: A
Sign: Yes
Status: A
Type: PUBLIC
Refreshments:

Office Name: EXP REALTY, LLC

Rem: Beautifully renovated home throughout. Home has a Fantastic Open Floor Plan which features Living Room, Dining Room, Kitchen w/ss appliances and stone countertop

Agent Name: RAFFAELA DRESSLER
Agent Phone: 201-988-6804
Agent Rem:
Dir: Clark to Raritan to James to Coldevin



11/03/2018
From: 1:00 PM
To: 4:00 PM
ML#: 3501724
 867 RARITAN RD, Scotch Plains
 Twp. 07076-2719
Bld#: 0 | Unit#:

Style: Colonial, Tudor
Rooms: 10
Bedrooms: 6
Tot Baths: 4.1
Ybt: 1980
Basement: Yes

LP: \$649,900
Status: A
Sign: Yes
Status: A
Type: PUBLIC
Refreshments:

Office Name: CENTURY 21 SUPREME REALTY

Rem: Huge Tudor Colonial in need of updating but has so much potential. A little over 3,200 Sq. Ft. The first floor features a large living room, formal dining room, eat in kitchen with a separate dining

Agent Name: ROBERT PFISTER
Agent Phone: 908-400-6219
Agent Rem: 6 bedroom, 4.1 bath Colonial. Pull into the driveway
Dir: Terrill Rd. or Inman Ave. to Raritan Rd***House is between Frank St. & Wright St.

Agent 4 Up Open House



11/04/2018
From: 1:00 PM
To: 4:00 PM
ML#: 3509792
 103 COLIN KELLY CT, Cranford Twp. 07016-3336
Bld#: 0 | **Unit#:**

Style: Cape Cod
Rooms: 8
Bedrooms: 5
Tot Baths: 2.0
Ybt: 1951
Basement: Yes
Agt Name: EUGENE J. WISNIEWSKI

LP: \$439,500
Status: A
Sign: Yes
Status: A
Type: PUBLIC
Refreshments:
Agent Phone: 908-416-6303

Office Name: CENTURY 21 SUPREME REALTY

Rem: Much larger than it looks! Located on a quiet cul-de-sac, this 5 bedroom cape cod has so much to offer. The first floor consists of the living room, dining room, kitchen with access to deckyard,

Agent Rem:
Dir: Raritan Rd to Colin Kelly Ct or Lexington Ave to Colin Kelly St to Colin Kelly Ct



11/04/2018
From: 1:00 PM
To: 4:00 PM
ML#: 3487366
 2337 BELVEDERE DR, Scotch Plains Twp. 07076-1926
Bld#: 0 | **Unit#:**

Style: Cape Cod, Custom Home
Rooms: 6
Bedrooms: 3
Tot Baths: 1.1
Ybt: 1950
Basement: No
Agt Name: MARILYN HOLDA-FLECK

LP: \$375,000
Status: A
Sign: Yes
Status: A
Type: PUBLIC
Refreshments:
Agent Phone: 908-456-0779

Office Name: COLDWELL BANKER REALTORS - WEST

Rem: Move-in ready custom Cape style home on quiet street. Very flexible floorplan to suit a variety of needs. Oversized lot with deep, private backyard can be viewed from the floor-to-ceiling windows.

Agent Rem: Adorable custom Cape - 3BR/1.1BA on quiet street; deep, private lot; ample storage; future expansion potential; 2 huge BRs on 2nd floor w/ Brazilian Koa floors
Dir: Westfield Ave to Henry St to Belvedere Dr



11/04/2018
From: 1:00 PM
To: 4:00 PM
ML#: 3503394
 15 BROWN TER, Cranford Twp. 07016-1501
Bld#: 0 | **Unit#:**

Style: Custom Home, Split Level
Rooms: 9
Bedrooms: 3
Tot Baths: 2.2
Ybt: 1957
Basement: Yes
Agt Name: DANIEL COUTURE

LP: \$579,000
Status: A
Sign: Yes
Status: A
Type: PUBLIC
Refreshments:
Agent Phone: 908-456-2751

Office Name: BHHS - NEW JERSEY PROPERTIES

Rem: GREAT FLOORPLAN! This beautiful 9 Room Custom Split home is located in the highly desirable College Estates section of town, and is within walking distance to top-rated Brookside Elementary School.

Agent Rem: Great Northside Home, with Spacious Rooms and a Floorplan that is Ideal for Entertaining!
Dir: Brookside Place to Brown Terrace



11/04/2018
From: 12:00 PM
To: 3:00 PM
ML#: 3507897
 49 SCHOOL ST, Clark Twp. 07066-1425
Bld#: 0 | **Unit#:**

Style: Multi Floor Unit, Townhouse-End Unit
Rooms: 6
Bedrooms: 2
Tot Baths: 1.1
Ybt: 1987
Basement: Yes
Agt Name: CAROL DIGRACI

LP: \$239,000
Status: A
Sign: Yes
Status: A
Type: PUBLIC
Refreshments:
Agent Phone: 201-401-6056

Office Name: WEICHERT REALTORS

Rem: 2 BR 1 1/2 bath multi-floor townhouse. Granite Counters, Gas Fireplace, LR/DR Combo, Central AC, Finished basement w/ separate Laundry room, Private end unit with shared outdoor space for residents.

Agent Rem: 2 Bedroom 1.5 Bath Townhouse end Unit. Finished Basement, Laundry in Unit, Granite Counters, Private End Unit.
Dir: Raritan to Gibson. Left on School Unit in the back.

Agent 4 Up Open House



Office Name: KELLER WILLIAMS REALTY

Rem: Great opportunity to live close to town, schools, NYC train & bus! Nice living space, HWF's, big eat-in-kitchen & mud room. Four BR's plus office & updated bathroom. newer windows, siding, Low Taxes

11/04/2018
From: 1:00 PM
To: 3:00 PM
ML#: 3476345
 656 W Broad St, Westfield Town
 07090-4109
Bld#: 0 | **Unit#:**

Style: Colonial **LP:** \$395,000
Rooms: 8 **Status:** A
Bedrooms: 4 **Sign:** Yes
Tot Baths: 1.1 **Status:** A
Ybt: 9999 **Type:** PUBLIC
Basement: Yes **Refreshments:**
Ag Name: LAURA BROCKWAY **Agent Phone:** 908-456-3093

Agent Rem: Low Taxes, Close to Town, Great Space, Excellent Schools, Easy Access to NYC Trains & Bus, Affordable Price make for a winning combination to live in Westfield.
Dir: South to West Broad - close to Scotch Plains Avenue



Office Name: COLDWELL BANKER REALTORS - WEST

Rem: Charming Cape. Through the front door, you enter the dining room. Off of the dining room, there is a bright and sunny kitchen with center island and access to back yard.

11/04/2018
From: 1:00 PM
To: 4:00 PM
ML#: 3510021
 349 LINCOLN DR, Kenilworth
 Boro 07033-1516
Bld#: 0 | **Unit#:**

Style: Cape Cod **LP:** \$359,500
Rooms: 7 **Status:** A
Bedrooms: 2 **Sign:** Yes
Tot Baths: 1.0 **Status:** A
Ybt: 1940 **Type:** PUBLIC
Basement: Yes **Refreshments:**
Ag Name: JOYCE D. TAYLOR **Agent Phone:** 908-233-6417

Agent Rem:
Dir: Kenilworth Blvd to Lincoln Drive



Office Name: COLDWELL BANKER REALTORS - EAST

Rem: MOVE IN READY COLONIAL IN THE MANOR PARK NEIGHBORHOOD OF WESTFIELD - BEAUTIFULLY UPDATED W NEW KITCHEN, UPDATED BATHS, HARDWOOD FLOORS, TONS OF IMPROVEMENTS, GREAT YARD & DECK - WONDERFUL QUIET

11/04/2018
From: 1:00 PM
To: 3:00 PM
ML#: 3499562
 932 GRANDVIEW AVE,
 Westfield Town 07090-1629
Bld#: 0 | **Unit#:**

Style: Colonial **LP:** \$559,000
Rooms: 8 **Status:** A
Bedrooms: 3 **Sign:** Yes
Tot Baths: 2.0 **Status:** A
Ybt: 1927 **Type:** PUBLIC
Basement: Yes **Refreshments:**
Ag Name: MARYALICE RYAN **Agent Phone:** 908-917-5801

Agent Rem: Beautifully updated home, fabulous kitchen with custom cabs, stainless appliances, den, sunny bedrooms, basement rec rm, deck opens to yard
Dir: Central to Elizabeth to Grandview



Office Name: BHHS FOX & ROACH

Rem:

11/04/2018
From: 2:00 PM
To: 4:00 PM
ML#: 3510634
 19 GREAVES PL, Cranford
 Twp. 07016-1838
Bld#: 0 | **Unit#:**

Style: Colonial **LP:** \$629,000
Rooms: 8 **Status:** A
Bedrooms: 4 **Sign:** Yes
Tot Baths: 2.1 **Status:** A
Ybt: 1930 **Type:** PUBLIC
Basement: Yes **Refreshments:**
Ag Name: ANNABELLA SANTOS **Agent Phone:** 609-865-9369

Agent Rem:
Dir: North Ave to Orchard to W Holly To Greaves

Agent 4 Up Open House

11/04/2018
From: 1:00 PM
To: 4:00 PM
ML#: 3510155
 2062 CHURCH AVE, Scotch
 Plains Twp. 07076-1835
Bld#: 0 | Unit#:

Style: Colonial
Rooms: 9
Bedrooms: 5
Tot Baths: 4.1
Ybt: 1950
Basement: Yes

LP: \$739,000
Status: A
Sign: Yes
Status: A
Type: PUBLIC
Refreshments:
Agent Name: CAROL DIGRACI
Agent Phone: 201-401-6056

Office Name: WEICHERT REALTORS

Rem: Beautiful Colonial fully renovated in 2016. 4 Bedrooms, 4 1/2 Bathrooms. First floor features a gorgeous Kitchen, Dining Room, Living Room with Gas Fireplace and 1/2 Bath.

Agent Rem: 5 Bedroom 4 1/2 bath Colonial Finished Attic and Basement. Fully renovated 1.5 years ago. Move in ready!
Dir: Westfield Road to Portland to Church



11/04/2018
From: 12:00 PM
To: 2:00 PM
ML#: 3506716
 728 HANFORD PL, Westfield
 Town 07090-4332
Bld#: 0 | Unit#:

Style: R, 3+Story
Rooms: 0
Bedrooms: 4
Tot Baths: 2.2
Ybt: 2011
Basement: Yes

LP: \$5,000
Status: A
Sign: Yes
Status: A
Type: PUBLIC
Refreshments:
Agent Name: ERIN BEN-HAYON
Agent Phone: 917-282-7659

Office Name: DAVID REALTY GROUP LLC

Rem: Beautiful 4 bedroom home on quiet, neighborhood street. Custom kitchen, wood floors throughout, large closet space jetted tub, large basement with high ceilings. Too many upgrades to list.

Agent Rem:
Dir: GPS



11/04/2018
From: 1:00 PM
To: 4:00 PM
ML#: 3501703
 41 DIVISION AVE, New
 Providence Boro 07901-2338
Bld#: 0 | Unit#:

Style: Colonial
Rooms: 8
Bedrooms: 3
Tot Baths: 2.0
Ybt: 1900
Basement: Yes

LP: \$549,000
Status: A
Sign: Yes
Status: A
Type: PUBLIC
Refreshments:
Agent Name: JOSEPH EBERLE
Agent Phone: 908-868-4800

Office Name: WEICHERT REALTORS

Rem: WELCOME HOME to this beautiful turn key home just TWO BLOCKS FROM THE NEW PROVIDENCE TRAIN STATION! Located on a beautiful, tranquil 1.28 acre lot, this property offers the convenience of New York

Agent Rem: Turn Key, low taxes, 2 blocks to train.
Dir: NJ Transit to New Providence train, two blocks up Division, or Springfield to Old Springfield to Division, or Mountain to Division.



11/04/2018
From: 1:00 PM
To: 4:00 PM
ML#: 3470612
 19 Aspen Ct, New Providence
 Boro 07974-2317
Bld#: 0 | Unit#:

Style: Colonial
Rooms: 11
Bedrooms: 4
Tot Baths: 2.2
Ybt: 1981
Basement: Yes

LP: \$829,000
Status: A
Sign: Yes
Status: A
Type: PUBLIC
Refreshments:
Agent Name: JOSEPH EBERLE
Agent Phone: 908-868-4800

Office Name: WEICHERT REALTORS

Rem: Motivated seller! Welcome home to this spacious 4BR home located on a quiet cul-de-sac. With an updated kitchen, wood burning fireplace and 370 sq. ft. deck with natural gas BBQ,

Agent Rem: Great cul-de-sac location with flat open back yard (0.4 acres)
 Motivated seller
Dir: South St. or Maple Ave to Central Ave to Aspen Ct.

Agent 4 Up Open House



11/04/2018
From: 1:00 PM
To: 4:00 PM
ML#: 3499975
 9 COUNTRYSIDE DR, New Providence Boro 07901-4109
Bld#: 0 | Unit#:

Style: Custom Home **LP:** \$899,000
Rooms: 12 **Status:** A
Bedrooms: 4 **Sign:** Yes
Tot Baths: 3.1 **Status:** A
Ybt: 1958 **Type:** PUBLIC
Basement: Yes **Refreshments:**
Agt Name: JOSEPH EBERLE **Agent Phone:** 908-868-4800

Office Name: WEICHERT REALTORS

Rem: Custom built TURN KEY home in the sought after Countryside neighborhood of Murray Hill! Situated on 0.67 peaceful acres of private wooded lot (low maintenance), this home offers an abundance of space

Agent Rem: Motivated seller for this turn key updated home
Dir: South Ave/Glenside or Maple Ave to Mountain Ave to Countryside. Use Summit for GPS



11/04/2018
From: 2:00 PM
To: 4:00 PM
ML#: 3493399
 644 CARLETON RD, Westfield Town 07090-2504
Bld#: 0 | Unit#:

Style: Colonial **LP:** \$1,649,000
Rooms: 12 **Status:** A
Bedrooms: 6 **Sign:** Yes
Tot Baths: 5.2 **Status:** A
Ybt: 1920 **Type:** PUBLIC
Basement: Yes **Refreshments:**
Agt Name: DONNA B. PERCH **Agent Phone:** 908-468-0242

Office Name: COLDWELL BANKER REALTORS - EAST

Rem: Old World charm w/ NEW amenities. A MUST SEE! FABULOUS Gourmet Kitchen. Appliance package feat 48" Range w/ 2 ovens. Additional wall oven & Microwave, 2 DW, Wine fridge & BI fridge. Oversized Island.

Agent Rem:
Dir: South Ave to Boulevard to Park St to Carleton Rd OR Central Ave to Washington St to Carleton Rd



11/03/2018
From: 1:00 PM
To: 3:00 PM
ML#: 3513238
 13 ALGONQUIN DR, Cranford Twp. 07016-3301
Bld#: 0 | Unit#:

Style: Cape Cod **LP:** \$509,000
Rooms: 7 **Status:** A
Bedrooms: 3 **Sign:** Yes
Tot Baths: 3.0 **Status:** A
Ybt: 1942 **Type:** PUBLIC
Basement: Yes **Refreshments:**
Agt Name: PHYLLIS STERN **Agent Phone:** 908-337-4994

Office Name: WEICHERT REALTORS

Rem: Best location on a cul-de-sac in Indian Village-Sunny Acres section recently deeded Cranford Historic District. This 3 bedroom 3 full bath cape cod has the best to offer for comfort and entertaining.

Agent Rem: Spacious 3bdm, 3bth cape on cul-de-sac, large EIK, expanded 2nd fl '08, finished basement, 2 zone CAC + in-ground pool. Near shopping, parks, highways & more.
Dir: Raritan Rd, to Oraton Dr., right on Iroquois Rd left on Algonquin Dr. House center of cul-de-sac



11/04/2018
From: 12:00 PM
To: 4:00 PM
ML#: 3513238
 13 ALGONQUIN DR, Cranford Twp. 07016-3301
Bld#: 0 | Unit#:

Style: Cape Cod **LP:** \$509,000
Rooms: 7 **Status:** A
Bedrooms: 3 **Sign:** Yes
Tot Baths: 3.0 **Status:** A
Ybt: 1942 **Type:** PUBLIC
Basement: Yes **Refreshments:**
Agt Name: PHYLLIS STERN **Agent Phone:** 908-337-4994

Office Name: WEICHERT REALTORS

Rem: Best location on a cul-de-sac in Indian Village-Sunny Acres section recently deeded Cranford Historic District. This 3 bedroom 3 full bath cape cod has the best to offer for comfort and entertaining.

Agent Rem: Spacious 3bdm 3bth cape on cul-de-sac, large EIK, expanded 2nd fl '08, finished basement, 2 zone CAC + in-ground pool. Near shopping, parks, highways & more.
Dir: Raritan, Oraton, right on Iroquois, left on Algonquin. Center of cul-de-sac

Agent 4 Up Open House



11/04/2018
From: 1:00 PM
To: 4:00 PM
ML#: 3478732
 22 WADE AVE, Cranford Twp.
 07016
Bld#: 0 | **Unit#:**

Style: Cape Cod
Rooms: 7
Bedrooms: 4
Tot Baths: 1.0
Ybt: 1952
Basement: Yes

LP: \$485,000
Status: A
Sign: Yes
Status: A
Type: PUBLIC
Refreshments:

Office Name: BHHS - NEW JERSEY PROPERTIES

Rem: Beautiful 4BR, 1BA Cranford Cape with many upgrades. Among top NJ school districts, walking distance to K-2 school and NYC bus. Large backyard. NO FLOOD ZONE. Great neighborhood.

Agent Name: PETER CODY **Agent Phone:** 908-930-7915

Agent Rem: New price-\$485000. Priced to sell 4 bedroom house, beautifully landscaped, full finished basement Not in a flood zone
Dir: North Ave to Elizabeth Ave. Right onto Wade



11/04/2018
From: 1:00 PM
To: 4:00 PM
ML#: 3499664
 170 FARLEY AVE, Fanwood
 Boro 07023-1061
Bld#: 0 | **Unit#:**

Style: Colonial
Rooms: 8
Bedrooms: 4
Tot Baths: 2.1
Ybt: 2018
Basement: Yes

LP: \$750,000
Status: A
Sign: Yes
Status: A
Type: PUBLIC
Refreshments:

Office Name: COLDWELL BANKER REALTORS

Rem: Beautiful New Cons Colonial offers open concept living with exquisite moldings and HW flrs throughout, spacious living rm/dining rm combo, two-story foyer, custom gourmet kitchen with Quartz counters&

Agent Name: LINDA DUGAN **Agent Phone:** 908-447-8904

Agent Rem:
Dir: North Ave or Midway to Farley



11/04/2018
From: 1:00 PM
To: 4:00 PM
ML#: 3501082
 1601 BOULEVARD, Westfield
 Town 07090-2812
Bld#: 0 | **Unit#:**

Style: Cape Cod
Rooms: 8
Bedrooms: 4
Tot Baths: 1.1
Ybt: 1954
Basement: Yes

LP: \$589,000
Status: A
Sign: Yes
Status: A
Type: PUBLIC
Refreshments:

Office Name: PROMINENT PROPERTIES SIR

Rem: Welcome home to this charming 4 bedroom 1 full 1 half bathroom Cape Cod.

Agent Name: AMBER LINSKY **Agent Phone:** 732.742.3263

Agent Rem:
Dir: Central to Clover to left on Boulevard



11/04/2018
From: 1:00 PM
To: 4:00 PM
ML#: 3509174
 18 MADISON AVE, Fanwood
 Boro 07023-1050
Bld#: 0 | **Unit#:**

Style: Colonial
Rooms: 6
Bedrooms: 3
Tot Baths: 1.1
Ybt: 0
Basement: Yes

LP: \$479,000
Status: A
Sign: Yes
Status: A
Type: PUBLIC
Refreshments:

Office Name: WEICHERT REALTORS

Rem: MOVE-IN READY! Sensational, FULLY Remodeled & Re-Designed, ALL NEW top to bottom 3 BR Colonial with an Open Concept Elegant Modern Interior, Fabulous Finishes, Great Yard, on a quiet tree-lined street

Agent Name: MARIA D. ILIEV **Agent Phone:** 908-256-1429

Agent Rem:
Dir: Park Ave. to Madison Ave

Agent 4 Up Open House



11/04/2018
From: 1:00 PM
To: 4:00 PM
ML#: 3508350
 31 EARL PL, New Providence
 Boro 07974-1034
Bld#: 0 | Unit#:

Style: Colonial, Custom Home **LP:** \$1,540,000
Rooms: 4 **Status:** A
Bedrooms: 4 **Sign:** Yes
Tot Baths: 3.2 **Status:** A
Ybt: 2010 **Type:** PUBLIC
Basement: Yes **Refreshments:** Beverages
Agt Name: GREGORY TIBOK **Agent Phone:** 9086169000

Office Name: KELLER WILLIAMS REAL ESTATE

Rem: STUNNING! Thats the best way to describe this top of the line custom built home in desirable New Providence. Located on a quiet cul-de-sac this 3,800+ sq t home has too many options to list.

Agent Rem:
Dir: Springfield Av to Earl



11/03/2018
From: 1:00 PM
To: 4:00 PM
ML#: 3512844
 122 BESLER AVE, Cranford
 Twp. 07016-2628
Bld#: 0 | Unit#:

Style: OneStory **LP:** \$449,000
Rooms: 8 **Status:** A
Bedrooms: 4 **Sign:** Yes
Tot Baths: 2.0 **Status:** A
Ybt: 1942 **Type:** PUBLIC
Basement: Yes **Refreshments:**
Agt Name: JULIE MURPHY **Agent Phone:** 908-415-6781

Office Name: COLDWELL BANKER REALTORS - WEST

Rem: Great owner-occupied or Investment property in CRANFORD. Legal Two family, 4 over 4, on quiet street. NO SHOW until Saturday, 11/3...appointments can be made between 1-4pm. Stay tuned for more info...

Agent Rem: GREAT Owner-Occupied or Investment Property. Current rents approx. \$3200 per month.
Dir: Besler Ave between Burnside &



11/04/2018
From: 2:00 PM
To: 4:00 PM
ML#: 3509653
 201 THROWBRIDGE DR, Scotch
 Plains Twp. 07076-2066
Bld#: 0 | Unit#:

Style: Colonial **LP:** \$769,000
Rooms: 9 **Status:** A
Bedrooms: 4 **Sign:** No
Tot Baths: 2.1 **Status:** A
Ybt: 2008 **Type:** PUBLIC
Basement: Yes **Refreshments:**
Agt Name: MARY MCENERNEY **Agent Phone:** 908-578-8198

Office Name: COLDWELL BANKER REALTORS - EAST

Rem: Welcome to a special corner home boasting a desirable FIRST FLOOR MASTER EN SUITE & an open flr plan. Located in the sought-after development of Heather Glen, just minutes to downtown Westfield, this

Agent Rem: Beautiful home! 1st Floor BR, 55 & older, Note Taxes reflect abatement until 2036. Maintenance has stayed the same for many yrs. Best kept secret!
Dir: Prospect St in Westfield, LF on Madison LF on Fanwood Ave, RT on Throwbridge to #201 It is the corner of Briar Hill & Throwbridge



11/04/2018
From: 1:00 PM
To: 4:00 PM
ML#: 3511431
 950 MINISINK WAY, Westfield
 Town 07090-3723
Bld#: 0 | Unit#:

Style: Colonial, Custom Home **LP:** \$2,200,000
Rooms: 14 **Status:** A
Bedrooms: 6 **Sign:** No
Tot Baths: 6.1 **Status:** A
Ybt: 1966 **Type:** PUBLIC
Basement: Yes **Refreshments:**
Agt Name: SHARI SCHUSTER **Agent Phone:** 201-725-3328

Office Name: COLDWELL BANKER REALTORS - WEST

Rem: CLASSIC ELEGANCE & MODERN BEAUTY best describes this stunning 6 bdrm, 6.1 bath Colonial home on 1/2 acre of manicured grounds. The exquisite entryway sets the tone for what you can expect throughout

Agent Rem: Among Westfield's Most Distinctive Properties. Exquisitely crafted 6 bdrm, 6.1 Custom Colonial. Not to be missed!
Dir: Lawrence Ave to Munsee Way to Minisink Way

Agent 4 Up Open House



11/03/2018
From: 12:00 PM
To: 3:00 PM
ML#: 3512894
 1015 COLUMBUS AVE,
 Westfield Town 07090-1619
Bld#: 0 | **Unit#:**

Style: Colonial
Rooms: 13
Bedrooms: 4
Tot Baths: 3.1
Ybt: 2018
Basement: Yes

LP: \$799,000
Status: A
Sign: Yes
Status: A
Type: PUBLIC
Refreshments:

Office Name: EXP REALTY, LLC

Rem: Beautiful, newly constructed home located on a quiet tree lined street.

Agt Name: PILIALOHA K. YARUSI **Agent Phone:** 917-328-9616
Agent Rem:
Dir: From GS Pkwy: Exit 137 to North Ave. Left on Center St. Right on Pine Ave.
 Left on Sycamore St. Right on Columbus Ave.



11/04/2018
From: 9:00 AM
To: 12:00 PM
ML#: 3512894
 1015 COLUMBUS AVE,
 Westfield Town 07090-1619
Bld#: 0 | **Unit#:**

Style: Colonial
Rooms: 13
Bedrooms: 4
Tot Baths: 3.1
Ybt: 2018
Basement: Yes

LP: \$799,000
Status: A
Sign: Yes
Status: A
Type: PUBLIC
Refreshments:

Office Name: EXP REALTY, LLC

Rem: Beautiful, newly constructed home located on a quiet tree lined street.

Agt Name: PILIALOHA K. YARUSI **Agent Phone:** 917-328-9616
Agent Rem:
Dir: From GS Pkwy: Exit 137 to North Ave. Left on Center St. Right on Pine Ave.
 Left on Sycamore St. Right on Columbus Ave.



11/04/2018
From: 1:00 PM
To: 3:00 PM
ML#: 3503408
 1 WELLINGTON DOWNS,
 Scotch Plains Twp. 07076
Bld#: 0 | **Unit#:**

Style: Colonial
Rooms: 8
Bedrooms: 4
Tot Baths: 2.1
Ybt: 1965
Basement: Yes

LP: \$775,000
Status: A
Sign: Yes
Status: A
Type: PUBLIC
Refreshments:

Office Name: COLDWELL BANKER REALTORS - EAST

Rem:

Agt Name: LINDA PARSONS **Agent Phone:** 908-347-9071
Agent Rem:
Dir: Terrill Rd to Cooper to Wellington Downs



11/03/2018
From: 1:00 PM
To: 4:00 PM
ML#: 3513360
 46 SPRUCE ST, Cranford Twp.
 07016-1732
Bld#: 46 | **Unit#:**

Style: Colonial
Rooms: 8
Bedrooms: 4
Tot Baths: 3.1
Ybt: 1925
Basement: Yes

LP: \$789,000
Status: A
Sign: Yes
Status: A
Type: PUBLIC
Refreshments:

Office Name: CENTURY 21 SUPREME REALTY

Rem: Charming Colonial in Desirable North Cranford. Short walk to highly rated schools, 3 bedrooms with possible 4th,3,5 baths. Completely renovated, with new sheet-rocks, insulation, windows, roof, 200 amp

Agt Name: ANETA NOWAK **Agent Phone:** (908) 407-8951
Agent Rem:
Dir: Brookside to Spruce

Agent 4 Up Open House



11/04/2018
From: 1:00 PM
To: 4:00 PM
ML#: 3513360
 46 SPRUCE ST, Cranford Twp.
 07016-1732
Bld#: 46 | **Unit#:**

Style: Colonial
Rooms: 8
Bedrooms: 4
Tot Baths: 3.1
Ybt: 1925
Basement: Yes
Agt Name: ANETA NOWAK

LP: \$789,000
Status: A
Sign: Yes
Status: A
Type: PUBLIC
Refreshments:
Agent Phone: (908) 407-8951

Office Name: CENTURY 21 SUPREME REALTY

Rem: Charming Colonial in Desirable North Cranford. Short walk to highly rated schools, 3 bedrooms with possible 4th, 3, 5 baths. Completely renovated, with new sheet-rocks, insulation, windows, roof, 200 amp

Agent Rem:
Dir: Brookside to Spruce



11/04/2018
From: 1:00 PM
To: 4:00 PM
ML#: 3508632
 23 CHARLES ST, Clark Twp.
 07066-2403
Bld#: 0 | **Unit#:**

Style: Colonial
Rooms: 10
Bedrooms: 4
Tot Baths: 2.1
Ybt: 1971
Basement: Yes
Agt Name: LISA SCATURO

LP: \$549,000
Status: A
Sign: Yes
Status: A
Type: PUBLIC
Refreshments:
Agent Phone: 732-259-3937

Office Name: RE/MAX 1ST ADVANTAGE

Rem: LOVELY COLONIAL! Located on a Quiet Dead End Street! This home offers 4 Bedrooms, 2.5 Baths & Full Finished Basement! Just move in to this Warm Inviting home that welcomes you with a Covered Porch!

Agent Rem:
Dir: kathryn to right on gertrude to charles



11/04/2018
From: 1:00 PM
To: 4:00 PM
ML#: 3508811
 119 W GROVE ST, Westfield
 Town 07090-1605
Bld#: 0 | **Unit#:**

Style: Colonial, Custom Home
Rooms: 10
Bedrooms: 5
Tot Baths: 4.1
Ybt: 2018
Basement: Yes
Agt Name: LISA SCATURO

LP: \$999,000
Status: A
Sign: Yes
Status: A
Type: PUBLIC
Refreshments:
Agent Phone: 732-259-3937

Office Name: RE/MAX 1ST ADVANTAGE

Rem: NEW CUSTOM COLONIAL !! 5 Bedrooms, 4.5 baths. Gourmet Custom Kitchen, Jenn Aire Stainless Steel Kitchen appliances, Master bed room suite with stunning soaking tub and Large tiled shower.

Agent Rem:
Dir: Central to Grove



11/04/2018
From: 1:00 PM
To: 4:00 PM
ML#: 3503823
 118 OAK TREE PASS,
 Westfield Town 07090-3717
Bld#: 0 | **Unit#:**

Style: Colonial
Rooms: 10
Bedrooms: 5
Tot Baths: 5.1
Ybt: 2018
Basement: Yes
Agt Name: FRANCESCA AZZARA

LP: \$1,799,000
Status: A
Sign: Yes
Status: A
Type: PUBLIC
Refreshments:
Agent Phone: 908-309-6114

Office Name: COLDWELL BANKER REALTORS - WEST

Rem: Stunning new home in Indian Forest. Enter the gracious foyer & note: beautiful trim work, great room flow & attention to detail. By master builders Gabriel Properties. Close to 4000 sq ft + 1500 bsmt

Agent Rem:
Dir: Prospect or Barchester to Oak Tree Pass

Agent 4 Up Open House



11/04/2018

From: 1:00 PM

To: 4:00 PM

ML#: 3499666

527 S CHESTNUT ST, Westfield
Town 07090-1342

Bld#: 0 | Unit#:

Style: Colonial

Rooms: 8

Bedrooms: 4

Tot Baths: 2.1

Ybt: 1930

Basement: Yes

Agt Name: PATRICIA A PLANTE

Agent Rem:

Dir: E Broad to South Chestnut near Hillcrest

LP: \$599,000

Status: A

Sign: Yes

Status: A

Type: PUBLIC

Refreshments:

Agent Phone: 908-803-1478

Office Name: COLDWELL BANKER REALTORS - WEST

Rem: Welcome to this classic Westfield home! This charming colonial features a flowing floor plan& ample living space. This home welcomes you with a large formal living with gleaming hardwood floors.