

Client 4 Up Open House



4781802

11/18/2018
From: 1:00 PM
To: 3:00 PM
ML#: 3450548
 19 Winchester Dr Scotch Plains Twp. 07076-2731
Bld#: 0 | Unit#:

Style: Colonial
Rooms: 9
Bedrooms: 5
Tot Baths: 3.1
Ybt: 1996
Basement: Yes

LP: \$999,999
Status: A
Sign: Yes
Status: A
Type: PUBLIC
Refreshments:

Rem: Enjoy the elegance of this stately 4500 square foot Colonial. Maintenance free brick exterior. Spacious living space with a 2 story foyer. 2 FPL's, 9 foot ceilings, and 2 grand oak staircases.

Dir: Off Rahway Road



4833275

11/18/2018
From: 1:00 PM
To: 3:00 PM
ML#: 3502344
 252 CLARK ST Westfield Town 07090-4012
Bld#: 0 | Unit#:

Style: Colonial
Rooms: 11
Bedrooms: 6
Tot Baths: 3.2
Ybt: 0
Basement: Yes

LP: \$799,000
Status: A
Sign: Yes
Status: A
Type: PUBLIC
Refreshments:

Rem: *Fabulous Colonial rebuilt down to studs* Fall in love with this fabulous home situated in a PREMIER LOCATION just two blocks to commuter transportation & downtown Westfield *

Dir: North Avenue to Clark Street ...



4846305

11/18/2018
From: 1:00 PM
To: 4:00 PM
ML#: 3510079
 198 PITTSFORD WAY New Providence Boro 07974-2433
Bld#: 0 | Unit#:

Style: Split Level
Rooms: 8
Bedrooms: 3
Tot Baths: 2.1
Ybt: 1956
Basement: Yes

LP: \$699,000
Status: A
Sign: Yes
Status: A
Type: PUBLIC
Refreshments:

Rem: Spacious move in condition home features newer ELK with granite and stainless steel appliances, first floor family room with fireplace overlooks private rear yard

Dir: Springfield Ave. to Pittsford Way



4848333

11/18/2018
From: 2:00 PM
To: 4:00 PM
ML#: 3512377
 115 W GROVE ST Westfield Town 07090-1605
Bld#: 0 | Unit#:

Style: Colonial
Rooms: 9
Bedrooms: 4
Tot Baths: 2.1
Ybt: 9999
Basement: Yes

LP: \$845,000
Status: A
Sign: Yes
Status: A
Type: PUBLIC
Refreshments:

Rem: A Stunning Colonial Style Home Extensively Renovated to Perfection for Modern Lifestyle within Walking Distance to Train Station, Bustling Downtown and Highly Desirable Westfield Schools.This Bright

Dir: Central Ave to Grove St

Client 4 Up Open House



11/18/2018 **Style:** Split Level **LP:** \$560,000
From: 1:00 PM **Rooms:** 7 **Status:** A
To: 4:00 PM **Bedrooms:** 3 **Sign:** Yes
ML#: 3509814 **Tot Baths:** 2.1 **Status:** A
 444 CHARNWOOD RD New Providence Boro 07974-1307 **Ybt:** 1960 **Type:** PUBLIC
Bld#: 0 | Unit#: **Basement:** Yes **Refreshments:**

Rem: Highly sought after New Providence, move in ready! Top rated school system. Great neighborhood. The kitchen addition separates this home from other 3BR split levels in New Providence.

Dir: Springfield Ave to Central Ave to Charnwood Rd



11/18/2018 **Style:** Colonial **LP:** \$899,000
From: 1:00 PM **Rooms:** 8 **Status:** A
To: 4:00 PM **Bedrooms:** 4 **Sign:** Yes
ML#: 3493739 **Tot Baths:** 3.1 **Status:** A
 555 ALDEN AVE Westfield Town 07090-3060 **Ybt:** 1929 **Type:** PUBLIC
Bld#: 0 | Unit#: **Basement:** Yes **Refreshments:**

Rem: Beautifully landscaped 4 bedrm colonial in the "Gardens", close to town. Lg liv rm w/ fpl, dining rm, family rm, powder rm & eat in kitchen on 1st level. Master bath w/ jacuzzi tub & stall shower.

Dir: Mountain to Alden



11/18/2018 **Style:** Colonial **LP:** \$800,000
From: 11:00 AM **Rooms:** 8 **Status:** A
To: 2:00 PM **Bedrooms:** 3 **Sign:** Yes
ML#: 3506357 **Tot Baths:** 2.0 **Status:** A
 2105 JERSEY AVE Scotch Plains Twp. 07076-4679 **Ybt:** 2015 **Type:** PUBLIC
Bld#: 0 | Unit#: **Basement:** Yes **Refreshments:**

Rem: FORECLOSURE !!!!! BEAUTIFUL HOME IN NICE AREA ,NEW KITCHEN AND BATHROOMS ,A MUST SEE HOME IS PRICED TO SELL QUICKLY VACANT,all kitchen cabinets soft close draws,patio enclosed glass doors

Dir: SOUTH AVE TO HARTFEILD TO JERSEY AVE



11/18/2018 **Style:** Custom Home, Split Level **LP:** \$725,000
From: 1:00 PM **Rooms:** 8 **Status:** A
To: 4:00 PM **Bedrooms:** 4 **Sign:** Yes
ML#: 3498167 **Tot Baths:** 3.1 **Status:** A
 106 EDGEWOOD RD Cranford Twp. 07016-1917 **Ybt:** 1956 **Type:** PUBLIC
Bld#: 0 | Unit#: **Basement:** No **Refreshments:**

Rem: Spectacular new renovation, nothing like this on the market, This high tech "smart home" was gutted and brought down to the studs, rebuilt with every amenity imaginable starting with a 700- square

Dir: Springfield Ave to Riverside Drive take Venitia to Edgewood

Client 4 Up Open House



11/18/2018 **Style:** Colonial **LP:** \$619,000
From: 1:00 PM **Rooms:** 7 **Status:** A
To: 4:00 PM **Bedrooms:** 3 **Sign:** Yes
ML#: 3512908 **Tot Baths:** 2.0 **Status:** A
 744 OAK AVE Westfield Town **Ybt:** 1927 **Type:** PUBLIC
 07090-2321 **Basement:** Yes **Refreshments:**
Bld#: 0 | Unit#:

Rem: MOVE IN READY 3 BEDROOM COLONIAL WITH UPDATED KITCHEN AND TONS OF CHARM & LOVELY DETAILS - FANTASTIC LOCATION BY WILSON SCHOOL AND CLOSE TO TOWN/TRAIN- PRIVATE LANDSCAPED YARD W PAVER PATIO

Dir: N Chestnut or Linden to Oak



11/18/2018 **Style:** Colonial **LP:** \$789,000
From: 1:00 PM **Rooms:** 8 **Status:** A
To: 4:00 PM **Bedrooms:** 4 **Sign:** Yes
ML#: 3513360 **Tot Baths:** 3.1 **Status:** A
 46 SPRUCE ST Cranford **Ybt:** 1925 **Type:** PUBLIC
 Twp. 07016-1732 **Basement:** Yes **Refreshments:**
Bld#: 46 | Unit#:

Rem: Charming Colonial in Desirable North Cranford. Short dist to highly rated schools, 3 bedrooms with possible 4th,3,5 baths.Completely renovated, with new sheet-rocks, insulation, windows, roof, 200 amp

Dir: Brookside to Spruce

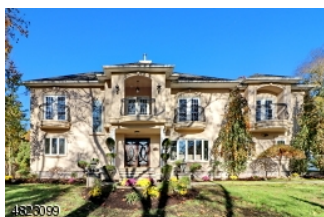

11/18/2018 **Style:** Contemporary **LP:** \$799,000
From: 1:00 PM **Rooms:** 9 **Status:** A
To: 3:00 PM **Bedrooms:** 6 **Sign:** Yes
ML#: 3514332 **Tot Baths:** 4.0 **Status:** A
 1110 WYOMING DR **Ybt:** 9999 **Type:** PUBLIC
 Mountainside Boro 07092 **Basement:** Yes **Refreshments:**
Bld#: 0 | Unit#:

Rem: Sprawling, renovated in 2018 custom 6- bedroom home in Mountainside with stately balconies overlooking property, beautiful new landscaping, all new finished wood floors

Dir: Route 22 to Summit road make a left on Wyoming



11/18/2018 **Style:** One Floor Unit **LP:** \$189,985
From: 1:00 PM **Rooms:** 4 **Status:** A
To: 4:00 PM **Bedrooms:** 1 **Sign:** No
ML#: 3512486 **Tot Baths:** 1.0 **Status:** A
 20 WASHINGTON ST. Clark **Ybt:** 1960 **Type:** PUBLIC
 Twp. 07066-3223 **Basement:** No **Refreshments:** Snacks
Bld#: 16 | Unit#:1B

Rem: Beautiful 1 Bedroom Conveniently located in Clark!

Dir: Madison Hill Rd. to Washington St.

Client 4 Up Open House



11/18/2018
From: 1:00 PM
To: 4:00 PM
ML#: 3511167
 110 NELSON PLACE
 Westfield Town 07090-4035
Bld#: 0 | Unit#:

Style: Colonial
Rooms: 10
Bedrooms: 4
Tot Baths: 4.1
Ybt: 2005
Basement: Yes

LP: \$1,275,000
Status: A
Sign: Yes
Status: A
Type: PUBLIC
Refreshments:

Rem: Exceptionally upgraded Northside Center Hall Colonial, located on a quiet street a few blocks from Downtown Shopping, Restaurants, Schools and NYC Transportation. Some of the many upgrades include a

Dir: Elm Street or Prospect Street to Cowperthwaite Place to Nelson Place



11/18/2018
From: 2:00 PM
To: 4:00 PM
ML#: 3499219
 1287 POPLAR AVE
 Mountainside Boro 07092-1928
Bld#: 0 | Unit#:

Style: Ranch
Rooms: 8
Bedrooms: 3
Tot Baths: 2.0
Ybt: 1952
Basement: Yes

LP: \$560,000
Status: A
Sign: Yes
Status: A
Type: PUBLIC
Refreshments:

Rem: Elegant and sophisticated 3 bed, 2 bath Ranch home, with contemporary flair and design, beautifully updated, move-in ready! Originally built by a builder for himself, this home is a must see!

Dir: Central to Poplar Ave.



11/18/2018
From: 1:00 PM
To: 4:00 PM
ML#: 3512692
 875 W NORTH AVE Westfield
 Town 07090-1435
Bld#: 0 | Unit#:

Style: Colonial
Rooms: 10
Bedrooms: 4
Tot Baths: 3.1
Ybt: 2018
Basement: Yes

LP: \$925,000
Status: A
Sign: Yes
Status: A
Type: PUBLIC
Refreshments:

Rem: 4BR 3.5 BA new construction in desirable Franklin School district. Close to downtown and NYC transportation. Open floor plan with plenty of windows to let the natural light in. Full finished Basement

Dir: North Ave. W. between Dudley and Tuttle Parkway



11/18/2018
From: 1:00 PM
To: 4:00 PM
ML#: 3494152
 640 ARLINGTON AVE
 Westfield Town 07090-2104
Bld#: 0 | Unit#:

Style: Colonial
Rooms: 10
Bedrooms: 5
Tot Baths: 3.2
Ybt: 1920
Basement: Yes

LP: \$1,098,000
Status: A
Sign: Yes
Status: A
Type: PUBLIC
Refreshments:

Rem: This stately expanded colonial is located on one of Westfield's most desirable streets. It is in close proximity to NYC transportation, downtown shops, restaurants & library. This beautifully updated

Dir: East Broad to Stanley to Arlington

Client 4 Up Open House



11/17/2018

From: 1:00 PM

To: 4:00 PM

ML#: 3478275

523 Echo Ridge Way
Mountainside Boro 07092-1836

Bld#: 0 | **Unit#:**

Style: Multi Floor Unit,
Townhouse-End Unit

Rooms: 9

Bedrooms: 3

Tot Baths: 2.1

Ybt: 2017

Basement: Yes

LP: \$698,000

Status: A

Sign: Yes

Status: A

Type: PUBLIC

Refreshments:

Rem: Beautiful Dakota Model at Echo Ridge, a new community of 23 townhomes. First floor features foyer entry foyer, master bedroom retreat with walk-in closets, double vanity and stall shower,

Dir: Route 22 West, between Central Avenue and New Providence Road, Echo Ridge Way on right (behind Brighton Gardens/Sunrise).



11/18/2018

From: 1:00 PM

To: 4:00 PM

ML#: 3478275

523 Echo Ridge Way
Mountainside Boro 07092-1836

Bld#: 0 | **Unit#:**

Style: Multi Floor Unit,
Townhouse-End Unit

Rooms: 9

Bedrooms: 3

Tot Baths: 2.1

Ybt: 2017

Basement: Yes

LP: \$698,000

Status: A

Sign: Yes

Status: A

Type: PUBLIC

Refreshments:

Rem: Beautiful Dakota Model at Echo Ridge, a new community of 23 townhomes. First floor features foyer entry foyer, master bedroom retreat with walk-in closets, double vanity and stall shower,

Dir: Route 22 West, between Central Avenue and New Providence Road, Echo Ridge Way on right (behind Brighton Gardens/Sunrise).



11/17/2018

From: 1:00 PM

To: 4:00 PM

ML#: 3447171

312 Echo Ridge Way
Mountainside Boro 07092-1837

Bld#: 0 | **Unit#:**

Style: Multi Floor Unit,
Townhouse-End Unit

Rooms: 8

Bedrooms: 3

Tot Baths: 2.1

Ybt: 2017

Basement: No

LP: \$768,000

Status: A

Sign: Yes

Status: A

Type: PUBLIC

Refreshments:

Rem: Beautiful Bryant Model at Echo Ridge, a new community of 23 townhomes. First floor features foyer with double closet, master bedroom retreat with walk-n closets, double vanity and stall shower,

Dir: Route 22 West, between Central Avenue and New Providence Road, Echo Ridge Way on right (behind Brighton Gardens/Sunrise).



11/18/2018

From: 1:00 PM

To: 4:00 PM

ML#: 3447171

312 Echo Ridge Way
Mountainside Boro 07092-1837

Bld#: 0 | **Unit#:**

Style: Multi Floor Unit,
Townhouse-End Unit

Rooms: 8

Bedrooms: 3

Tot Baths: 2.1

Ybt: 2017

Basement: No

LP: \$768,000

Status: A

Sign: Yes

Status: A

Type: PUBLIC

Refreshments:

Rem: Beautiful Bryant Model at Echo Ridge, a new community of 23 townhomes. First floor features foyer with double closet, master bedroom retreat with walk-n closets, double vanity and stall shower,

Dir: Route 22 West, between Central Avenue and New Providence Road, Echo Ridge Way on right (behind Brighton Gardens/Sunrise).

Client 4 Up Open House



11/18/2018
From: 1:00 PM
To: 4:00 PM
ML#: 3490135

124 HARROW RD Westfield
 Town 07090-1760
Bld#: 0 | Unit#:

Style: Cape Cod
Rooms: 7
Bedrooms: 4
Tot Baths: 2.0
Ybt: 1950
Basement: No

LP: \$459,900
Status: A
Sign: Yes
Status: A
Type: PUBLIC
Refreshments:

Rem: Meticulously maintained charming 4 BR - 2 Bath Cape Cod with a versatile floor plan conveniently located on a quiet street with a spacious, nicely landscaped back yard among million dollar homes! The

Dir: Central Avenue to Harrow Road



11/18/2018
From: 1:00 PM
To: 4:00 PM
ML#: 3509775

28 MURRAY HILL SQ New
 Providence Boro 07974-1530
Bld#: 0 | Unit#:

Style: Multi Floor Unit,
 Townhouse-End Unit
Rooms: 6
Bedrooms: 2
Tot Baths: 2.1
Ybt: 1972
Basement: Yes

LP: \$599,000
Status: A
Sign: No
Status: A
Type: PUBLIC
Refreshments:

Rem: STUNNING, 2 Bedroom, 2 1/2 bath town home. Relax on your front porch overlooking a beautiful courtyard.

Dir: South Street to Floral to Murray Hill Square



11/18/2018
From: 12:00 PM
To: 2:00 PM
ML#: 3512416

1018 RIPLEY AVE Westfield
 Town 07090-1644
Bld#: 0 | Unit#:

Style: Custom Home
Rooms: 7
Bedrooms: 4
Tot Baths: 4.1
Ybt: 2016
Basement: Yes

LP: \$899,000
Status: A
Sign: Yes
Status: A
Type: PUBLIC
Refreshments:

Rem: Welcome to this 2 year young, gorgeous custom home. This homes features 4 bdrms, 4 full and 1 half bath. The 1st floor offers an open concept, perfect for today's living. The chef's kitchen is

Dir: Central Ave to Ripley Ave



11/18/2018
From: 1:00 PM
To: 4:00 PM
ML#: 3499349

503 S CHESTNUT ST
 Westfield Town 07090-1342
Bld#: 0 | Unit#:

Style: Colonial
Rooms: 8
Bedrooms: 4
Tot Baths: 2.1
Ybt: 1935
Basement: Yes

LP: \$649,000
Status: A
Sign: Yes
Status: A
Type: PUBLIC
Refreshments:

Rem: Charming 4BR/2.5BA Colonial w/hdwd.flrs. abundant windows & open flow. Enjoy professionally landscaped property w/irrigation system CAC & "NEST" thermostat. Close to everything location!

Dir: South Chestnut between Fairmont and Hillcrest

Client 4 Up Open House



11/18/2018 **Style:** Colonial **LP:** \$975,000
From: 1:00 PM **Rooms:** 10 **Status:** A
To: 4:00 PM **Bedrooms:** 4 **Sign:** Yes
ML#: 3513733 **Tot Baths:** 3.2 **Status:** A
 545 ELM ST Westfield Town 07090-3107 **Ybt:** 1926 **Type:** PUBLIC
Bld#: 0 | Unit#: **Basement:** Yes **Refreshments:**

Rem: Fabulous Location-Franklin School District-Close to town-spacious 4 bedroom colonial with wood-burning fireplace, built-ins, large formal dining room, bright spacious eat in kitchen overlooking

Dir: East Broad to Elm



11/18/2018 **Style:** Colonial **LP:** \$1,475,000
From: 1:00 PM **Rooms:** 11 **Status:** A
To: 4:00 PM **Bedrooms:** 5 **Sign:** No
ML#: 3504054 **Tot Baths:** 3.1 **Status:** A
 922 MOUNTAIN VIEW CIR Westfield Town 07090-3049 **Ybt:** 1928 **Type:** PUBLIC
Bld#: 0 | Unit#: **Basement:** Yes **Refreshments:**

Rem: Classic Dutch colonial. 10ft high ceilings, quarter sewn hardwood oak floors, front and back porch, stone patio, updated kitchen with tray ceiling, front and back staircase.

Dir: 922 mountainview circle b/t hillside ave and standish ave



11/18/2018 **Style:** Ranch **LP:** \$779,000
From: 1:00 PM **Rooms:** 9 **Status:** A
To: 3:00 PM **Bedrooms:** 4 **Sign:** Yes
ML#: 3513074 **Tot Baths:** 3.0 **Status:** A
 1409 WOODACRES DR Mountainside Boro 07092-1726 **Ybt:** 1951 **Type:** PUBLIC
Bld#: 0 | Unit#: **Basement:** Yes **Refreshments:** Snacks

Rem:

Dir: New Providence Rd to Woodacres Dr



11/18/2018 **Style:** Cape Cod **LP:** \$439,000
From: 1:00 PM **Rooms:** 7 **Status:** A
To: 4:00 PM **Bedrooms:** 3 **Sign:** Yes
ML#: 3514531 **Tot Baths:** 2.0 **Status:** A
 73 COLONIAL DR Clark Twp. 07066-2644 **Ybt:** 1953 **Type:** PUBLIC
Bld#: 0 | Unit#: **Basement:** Yes **Refreshments:**

Rem: THIS IS THE HOME YOUVE BEEN WAITING FOR! Come see this immaculate, completely updated brick front cape.

Dir: Valley Rd to Ross St to Colonial Dr

Client 4 Up Open House



11/18/2018 **Style:** Bi-Level, See Remarks, Split Level **LP:** \$419,999
From: 12:00 PM **Rooms:** 9 **Status:** A
To: 2:00 PM **Bedrooms:** 3 **Sign:** Yes
ML#: 3498922 **Tot Baths:** 2.0 **Status:** A
 2403 RICHMOND ST Scotch Plains Twp. 07076-2144 **Ybt:** 1989 **Type:** PUBLIC
Bld#: 0 | Unit#: **Basement:** No **Refreshments:**

Rem: BACK ON MARKET - Downtown under 2 miles, schools/parks closer (houses away)! Master closet custom, hardwoods throughout, fenced backyard w/large deck, ground flr in-law suite (full bath & bedroom).

Dir: Rt.22 -Mountain Ave exit (stay right) to Jerusalem Rd to Plainfield Ave to Richmond St. Downtown -N. Ave to Clark St to Brightwood Ave to Richmond St



11/18/2018 **Style:** Split Level **LP:** \$650,000
From: 2:00 PM **Rooms:** 8 **Status:** A
To: 4:00 PM **Bedrooms:** 4 **Sign:** Yes
ML#: 3503784 **Tot Baths:** 3.1 **Status:** A
 80 ELM ST New Providence Boro 07974-2335 **Ybt:** 0 **Type:** PUBLIC
Bld#: 0 | Unit#: **Basement:** Yes **Refreshments:**

Rem: MOVE IN READY! 4 Bedroom, 3.1 Bath, 2 car garage Renovated home in sought after neighborhood with Open floor plan and lots of natural light. Updated Kitchen, ss appliances, granite counters,

Dir: Mountain Ave to Elm St



11/18/2018 **Style:** Colonial **LP:** \$475,000
From: 1:00 PM **Rooms:** 9 **Status:** A
To: 4:00 PM **Bedrooms:** 3 **Sign:** Yes
ML#: 3513970 **Tot Baths:** 1.1 **Status:** A
 245 VIRGINIA ST Westfield Town 07090-1736 **Ybt:** 1927 **Type:** PUBLIC
Bld#: 0 | Unit#: **Basement:** Yes **Refreshments:**

Rem: THE AMERICAN DREAM~ABSOLUTE "MUST SEE" HOME IN FANTASTIC LOCATION~ This Picture Perfect Colonial style home is located on a quiet tree lined street convenient to everything; top rated schools, parks,

Dir: CENTRAL AVE OR BOYNTON AVE TO VIRGINIA ST



11/18/2018 **Style:** Cape Cod, Custom Home **LP:** \$445,000
From: 1:00 PM **Rooms:** 8 **Status:** A
To: 4:00 PM **Bedrooms:** 4 **Sign:** No
ML#: 3515640 **Tot Baths:** 2.0 **Status:** A
 2594 MOUNTAIN AVE Scotch Plains Twp. 07076-1505 **Ybt:** 9999 **Type:** PUBLIC
Bld#: 0 | Unit#: **Basement:** Yes **Refreshments:**

Rem: Well maintained and great flowing cape cod w/ many updates and conveniently located within steps to NYC Bus stop.

Dir: Mountain Ave between Rolling Knolls and Roberts

Client 4 Up Open House



11/18/2018
From: 2:00 PM
To: 4:00 PM
ML#: 3503226
 252 UNION AVE New Providence Boro 07974-1129
Bld#: 0 | Unit#:

Style: Bi-Level
Rooms: 8
Bedrooms: 4
Tot Baths: 2.1
Ybt: 1963
Basement: No

LP: \$609,000
Status: A
Sign: Yes
Status: A
Type: PUBLIC
Refreshments:

Rem: Move-in ready in prime location. Close to everything, schools, shopping, transportation. Hardwood floors throughout, Wolf cooktop and Sub Zero refrigerator.

Dir: Mountain Avenue to Union or Springfield Ave to Union



11/18/2018
From: 1:00 PM
To: 4:00 PM
ML#: 3510881
 1100 SADDLE BROOK RD Mountainside Boro 07092
Bld#: 0 | Unit#:

Style: Split Level
Rooms: 8
Bedrooms: 3
Tot Baths: 2.1
Ybt: 1962
Basement: Yes

LP: \$650,000
Status: A
Sign: Yes
Status: A
Type: PUBLIC
Refreshments:

Rem: Large Split Level set on beautifully maintained private grounds. Eat in kitchen, generous entertaining space. Serene setting !! Master bedroom has a full bath and walk in closet. Large bedrooms.

Dir: Summit Lane to Sylvan Lane to Saddle Brook Road



11/18/2018
From: 1:00 PM
To: 4:00 PM
ML#: 3512950
 2221 WOODLAND TER Scotch Plains Twp. 07076-2124
Bld#: 0 | Unit#:

Style: Colonial
Rooms: 8
Bedrooms: 4
Tot Baths: 2.1
Ybt: 1955
Basement: Yes

LP: \$890,000
Status: A
Sign: Yes
Status: A
Type: PUBLIC
Refreshments:

Rem: Welcome home to this wonderful and spacious home in the heart of Scotch Plains Homestead neighborhood. This home boasts a formal living room with woodburning fireplace, formal dining room.

Dir: Westfield Road to Woodland Terr.



11/18/2018
From: 1:00 PM
To: 4:00 PM
ML#: 3502974
 20 ESSEX RD Scotch Plains Twp. 07076-2547
Bld#: 0 | Unit#:

Style: Split Level
Rooms: 8
Bedrooms: 4
Tot Baths: 2.1
Ybt: 1965
Basement: Yes

LP: \$799,000
Status: A
Sign: Yes
Status: A
Type: PUBLIC
Refreshments:

Rem: This very spacious 4 bedroom, 2.5 bath home rests on almost an acre of beautiful property on the end of a cul-de-sac just minutes to town, train & schools.

Dir: Martine to Fenimore to Essex

Client 4 Up Open House



11/18/2018

Style: 1/2 Duplex, Multi Floor Unit**LP:** \$638,800**From:** 1:00 PM**Rooms:** 9**Status:** A**To:** 3:00 PM**Bedrooms:** 4**Sign:** Yes**ML#:** 3504127**Tot Baths:** 4.1**Status:** A215 PALSTED AVE Westfield
Town 07090-4167**Ybt:** 2016**Type:** PUBLIC**Bld#:** 0 | Unit#:**Basement:** Yes**Refreshments:**

Rem: Beautifully appointed, 4 bedroom, 4.1 bath townhome newly built in 2016 includes 4 fabulous levels of living. In absolute model condition, features include an open concept 1st floor, gleaming

Dir: South Ave or West Broad to Palsted (corner of Cumberland)

11/18/2018

Style: Colonial**LP:** \$699,900**From:** 1:00 PM**Rooms:** 9**Status:** A**To:** 4:00 PM**Bedrooms:** 4**Sign:** Yes**ML#:** 3498758**Tot Baths:** 2.1**Status:** A204 TWIN OAKS TER
Westfield Town 07090-1668**Ybt:** 1964**Type:** PUBLIC**Bld#:** 0 | Unit#:**Basement:** Yes**Refreshments:**

Rem: A beautiful 4bdr/2.1bth/2c Colonial set on a corner lot. Enjoy the manicured & park like grounds w/a lovely brick patio on a tranquil tree lined street that ends at Unami Park. First floor offers an

Dir: Central Avenue to Pearl Street right onto Boynton Avenue left onto Twin Oaks Terrace

11/18/2018

Style: Colonial**LP:** \$610,000**From:** 1:00 PM**Rooms:** 7**Status:** A**To:** 4:00 PM**Bedrooms:** 3**Sign:** No**ML#:** 3515670**Tot Baths:** 1.1**Status:** A36 HOLMES OVAL New
Providence Boro 07974-1420**Ybt:** 1946**Type:** PUBLIC**Bld#:** 0 | Unit#:**Basement:** Yes**Refreshments:**

Rem: Most charming street & home! Walk to town, pool, schools, w/i mile to train. Stylishly updated kitchen, baths, rec room, screen porch. Spacious bedrooms, hardwood floors, traditional fireplace.

Dir: Springfield Ave to Ridgeview Dr to right on Holmes Oval S

11/18/2018

Style: Colonial**LP:** \$785,000**From:** 1:00 PM**Rooms:** 10**Status:** A**To:** 4:00 PM**Bedrooms:** 4**Sign:** Yes**ML#:** 3501405**Tot Baths:** 3.1**Status:** A912 CRANFORD AVE
Westfield Town 07090-1202**Ybt:** 1975**Type:** PUBLIC**Bld#:** 0 | Unit#:**Basement:** Yes**Refreshments:**

Rem: Lovingly cared for/maintained by the original owners. Boasts a new 1st fl powder rm, newly carpeted & freshly painted fin bsmt. Layout allows the ability to create that sought after "open floor plan".

Dir: Benson to Cranford Ave, past Sherman on right

Client 4 Up Open House



11/18/2018
From: 1:00 PM
To: 4:00 PM
ML#: 3502356
 17 RIDGEVIEW AVE New Providence Boro 07974-1431
Bld#: 0 | Unit#:

Style: Colonial
Rooms: 7
Bedrooms: 2
Tot Baths: 1.1
Ybt: 1938
Basement: Yes

LP: \$520,000
Status: A
Sign: Yes
Status: A
Type: PUBLIC
Refreshments:

Rem: Picture Perfect - Renovated - Condo Alternative 2 Bedroom Home in Pristine Condition ! Great Neighborhood, Minutes from Downtown, Train Station, Town Pool and Schools.

Dir: Springfield Avenue to Ridgeview Avenue



11/18/2018
From: 2:00 PM
To: 4:00 PM
ML#: 3506269
 703 ST MARKS AVE Westfield Town 07090-2014
Bld#: 0 | Unit#:

Style: Colonial
Rooms: 7
Bedrooms: 4
Tot Baths: 2.1
Ybt: 1932
Basement: Yes

LP: \$785,000
Status: A
Sign: Yes
Status: A
Type: PUBLIC
Refreshments:

Rem: Stunning open plan 7RM/4BR/2.5BA totally renovated Colonial is set on a quiet tree lined street with easy access to downtown, schools, and NYC transportation

Dir: South Chestnut to St.. Marks



11/18/2018
From: 1:00 PM
To: 3:00 PM
ML#: 3499299
 226 BAKER AVE Westfield Town 07090-1902
Bld#: 0 | Unit#:

Style: Colonial
Rooms: 9
Bedrooms: 4
Tot Baths: 2.1
Ybt: 1950
Basement: Yes

LP: \$949,900
Status: A
Sign: Yes
Status: A
Type: PUBLIC
Refreshments:

Rem: Classic 9 RM/4BR/2.5BA COL, one block from Wilson, boasting all the amenities of 2018. Brick & Hardiplank exterior, wonderful patio & gardens, updated EIK & baths -- ready for today's living!

Dir: N. Chestnut to Kimball to Baker



11/18/2018
From: 2:00 PM
To: 4:00 PM
ML#: 3499230
 229 MARYLAND ST Westfield Town 07090-1732
Bld#: 0 | Unit#:

Style: Colonial
Rooms: 10
Bedrooms: 5
Tot Baths: 5.1
Ybt: 2017
Basement: Yes

LP: \$1,199,000
Status: A
Sign: Yes
Status: A
Type: PUBLIC
Refreshments:

Rem: Stunning new Colonial w/5 BRs/6 BAs sits on a deep, private lot. Due to work relocation, current owner has to move out & is looking for someone to love this home as they do. 10 yr builder's warranty!

Dir: Central to Connecticut, right on Boynton, left on Maryland

Client 4 Up Open House



11/18/2018
From: 2:00 PM
To: 4:00 PM
ML#: 3502885
 145 LINCOLN RD Westfield
 Town 07090-3901
Bld#: 0 | Unit#:

Style: Colonial **LP:** \$1,239,000
Rooms: 11 **Status:** A
Bedrooms: 5 **Sign:** Yes
Tot Baths: 2.2 **Status:** A
Ybt: 1922 **Type:** PUBLIC
Basement: Yes **Refreshments:**

Rem: A stunning classic Colonial welcomes you into 11RM/5BR/2.2BA set on desirable Lincoln Road -- a quiet, tree lined street just blocks to schools, downtown dining & shopping & NYC transportation.

Dir: Prospect To Lincoln Rd. or Clark to Webster to Lincoln



11/18/2018
From: 1:00 PM
To: 4:00 PM
ML#: 3507897
 49 SCHOOL ST Clark Twp.
 07066-1425
Bld#: 0 | Unit#:

Style: Multi Floor Unit, Townhouse-End Unit **LP:** \$239,000
Rooms: 6 **Status:** A
Bedrooms: 2 **Sign:** Yes
Tot Baths: 1.1 **Status:** A
Ybt: 1987 **Type:** PUBLIC
Basement: Yes **Refreshments:**

Rem: 2 BR 1 1/2 bath multi-floor townhouse. Granite Counters, Gas Fireplace, LR/DR Combo, Central AC, Finished basement w/ separate Laundry room, Private end unit with shared outdoor space for residents.

Dir: Raritan to Gibson. Left on School Unit in the back.



11/18/2018
From: 1:00 PM
To: 4:00 PM
ML#: 3512417
 1558 GROUSE LN
 Mountainside Boro 07092-1341
Bld#: 0 | Unit#:

Style: Ranch **LP:** \$600,000
Rooms: 8 **Status:** A
Bedrooms: 3 **Sign:** Yes
Tot Baths: 2.1 **Status:** A
Ybt: 1957 **Type:** PUBLIC
Basement: Yes **Refreshments:**

Rem: Located in a most desirable Mountainside neighborhood this fabulous ranch has a private yard that backs to the woods. The spacious living room is waiting for all your entertaining.

Dir: Deer Path, Fox Trail to Grouse Lane

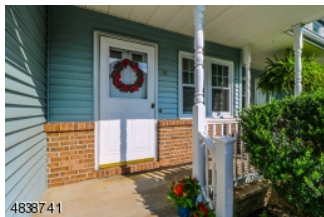

11/18/2018
From: 1:00 PM
To: 4:00 PM
ML#: 3502763
 1168 LAKE AVE UNIT 18
 Clark Twp. 07066-2719
Bld#: 0 | Unit#:18

Style: Multi Floor Unit, Townhouse-Interior **LP:** \$405,000
Rooms: 7 **Status:** A
Bedrooms: 3 **Sign:** Yes
Tot Baths: 2.1 **Status:** A
Ybt: 1985 **Type:** PUBLIC
Basement: Yes **Refreshments:**

Rem: Welcome to the beautiful, updated townhome located in the sought after community of vibrant Clark. The property highlights include 3 updated bathrooms, renovated kitchen, hardwood floors on the first

Dir: Lake to Oak Ridge Manor, between Cellar and Sweetbriar

Client 4 Up Open House



11/18/2018 **Style:** Multi Floor Unit, Townhouse-Interior **LP:** \$349,000
From: 1:00 PM **Rooms:** 7 **Status:** A
To: 3:00 PM **Bedrooms:** 2 **Sign:** No
ML#: 3515734 **Tot Baths:** 2.1 **Status:** A
 40 WAREHAM VLG Scotch Plains Twp. 07076-3138 **Ybt:** 1985 **Type:** PUBLIC
Bld#: 0 | Unit#: **Basement:** No **Refreshments:**

Rem: Well-maintained townhouse in a beautiful gated community with association outdoor pool, tennis ct, and clubhouse. All rooms are spacious. Formal Living Room and Dining Room which afford a great

Dir: Lake to Cellar to gatehouse



11/18/2018 **Style:** Cape Cod, Custom Home **LP:** \$369,000
From: 1:00 PM **Rooms:** 6 **Status:** A
To: 4:00 PM **Bedrooms:** 3 **Sign:** Yes
ML#: 3487366 **Tot Baths:** 1.1 **Status:** A
 2337 BELVEDERE DR Scotch Plains Twp. 07076-1926 **Ybt:** 1950 **Type:** PUBLIC
Bld#: 0 | Unit#: **Basement:** No **Refreshments:**

Rem: Move-in ready custom Cape style home on quiet street. Very flexible floorplan to suit a variety of needs. Oversized lot with deep, private backyard can be viewed from the floor-to-ceiling windows.

Dir: Mountain Ave to Henry to Belvedere, OR, Plainfield Ave to Henry to Belvedere



11/18/2018 **Style:** Cape Cod **LP:** \$339,500
From: 1:00 PM **Rooms:** 7 **Status:** A
To: 4:00 PM **Bedrooms:** 2 **Sign:** Yes
ML#: 3510021 **Tot Baths:** 1.0 **Status:** A
 349 LINCOLN DR Kenilworth Boro 07033-1516 **Ybt:** 1940 **Type:** PUBLIC
Bld#: 0 | Unit#: **Basement:** Yes **Refreshments:**

Rem: Charming Cape. Through the front door, you enter the dining room. Off of the dining room, there is a bright and sunny kitchen with center island and access to back yard.

Dir: Kenilworth Blvd to Lincoln Drive



11/18/2018 **Style:** Ranch, Raised Ranch **LP:** \$629,900
From: 1:00 PM **Rooms:** 8 **Status:** A
To: 3:00 PM **Bedrooms:** 4 **Sign:** Yes
ML#: 3499813 **Tot Baths:** 3.0 **Status:** A
 1400 DEER PATH Mountainside Boro 07092-1426 **Ybt:** 1950 **Type:** PUBLIC
Bld#: 0 | Unit#: **Basement:** Yes **Refreshments:**

Rem: Resting on nearly one third acre this raised ranch sits back from the street nestled amid tall trees and mature shrubbery. While the setting is tranquil & private, the location remains close to top

Dir: Mountain Ave to US-22 West. New Providence Road to Deer Path.

Client 4 Up Open House



11/18/2018 **Style:** Colonial **LP:** \$849,000
From: 1:00 PM **Rooms:** 10 **Status:** A
To: 4:00 PM **Bedrooms:** 4 **Sign:** Yes
ML#: 3507729 **Tot Baths:** 2.1 **Status:** A
 109 GLENSIDE AVE Scotch Plains Twp. 07076-1528 **Ybt:** 1986 **Type:** PUBLIC
Bld#: 0 | Unit#: **Basement:** Yes **Refreshments:** Snacks

Rem: This beautiful custom built 3,230 sq ft. Colonial home is one you must see. Nestled on a spacious wooded lot on the mountainside in an exclusive area of Scotch Plains. The unparalleled views combined

Dir: Route 22 to Glenside Avenue



11/18/2018 **Style:** Colonial **LP:** \$779,000
From: 1:00 PM **Rooms:** 10 **Status:** A
To: 4:00 PM **Bedrooms:** 4 **Sign:** Yes
ML#: 3504142 **Tot Baths:** 2.1 **Status:** A
 144 EFFINGHAM PL Westfield Town 07090-3926 **Ybt:** 1926 **Type:** PUBLIC
Bld#: 0 | Unit#: **Basement:** Yes **Refreshments:**

Rem: Lovely Colonial conveniently located to schools and downtown Westfield. First floor living room with wood burning, brick surround fireplace, formal dining room, den with walls of windows and

Dir: Prospect or Clark to Effingham



11/18/2018 **Style:** Bi-Level **LP:** \$539,000
From: 1:00 PM **Rooms:** 9 **Status:** A
To: 3:00 PM **Bedrooms:** 4 **Sign:** Yes
ML#: 3509627 **Tot Baths:** 2.1 **Status:** A
 9 BYRON LN Fanwood Boro 07023-1001 **Ybt:** 1960 **Type:** PUBLIC
Bld#: 0 | Unit#: **Basement:** No **Refreshments:**

Rem: Wonderful home with very versatile lay out. The first floor features an open floor plan containing the living room with bay window, formal dining room, kitchen with SS appliances & a large family room

Dir: North Ave to Farley to right on Thorne to right on Byron or Midway to Farley to Thorne to Byron



11/18/2018 **Style:** Split Level **LP:** \$629,000
From: 2:00 PM **Rooms:** 8 **Status:** A
To: 4:00 PM **Bedrooms:** 3 **Sign:** Yes
ML#: 3512732 **Tot Baths:** 2.1 **Status:** A
 265 Springfield Avenue Westfield Town 07090-1018 **Ybt:** 1955 **Type:** PUBLIC
Bld#: 0 | Unit#: **Basement:** No **Refreshments:**

Rem: Updated and well maintained split-level home. Large updated eat-in Kitchen with granite counter, island with breakfast bar and open to separate Dining area. Two wood burning fire places; one in is in

Dir: Springfield Avenue (across from Sunrise); between Michael Dr. and Woodbrook Circle (park in driveway - or on Michael Dr).

Client 4 Up Open House



11/18/2018 **Style:** Colonial, Custom Home **LP:** \$759,000
From: 2:00 PM **Rooms:** 10 **Status:** A
To: 4:00 PM **Bedrooms:** 4 **Sign:** Yes
ML#: 3479451 **Tot Baths:** 3.0 **Status:** A
 70 THOMAS DR Clark Twp. **Ybt:** 1957 **Type:** PUBLIC
 07066-2225 **Basement:** Yes **Refreshments:**
Bld#: 0 | Unit#:

Rem: Top Neighborhood. Park like Property. Whole home renovation. Kitchen w/ Island and Butlers Pantry, Lots of Light. Living Room w/ wood burning Fireplace. Master bedroom suite w/ MasterBath and WIC

Dir: Raritan to Walter right onto Thomas



11/18/2018 **Style:** Split Level **LP:** \$585,000
From: 1:00 PM **Rooms:** 9 **Status:** A
To: 4:00 PM **Bedrooms:** 3 **Sign:** Yes
ML#: 3515821 **Tot Baths:** 2.0 **Status:** A
 10 DEBORAH WAY Fanwood **Ybt:** 1956 **Type:** PUBLIC
 Boro 07023 **Basement:** Yes **Refreshments:**
Bld#: 0 | Unit#:

Rem: Fabulous home with open floor plan on main level. Home was renovated in 2011 adding a first floor family room with a fireplace, updated open kitchen, new full bath and enlargement of the entire 1st fl

Dir: Westfield Rd to Pleasant Ave to Deborah Way



11/18/2018 **Style:** Colonial **LP:** \$789,000
From: 1:00 PM **Rooms:** 11 **Status:** A
To: 4:00 PM **Bedrooms:** 5 **Sign:** Yes
ML#: 3507871 **Tot Baths:** 3.1 **Status:** A
 351 WILLIAM ST Scotch **Ybt:** 2010 **Type:** PUBLIC
 Plains Twp. 07076-1429 **Basement:** Yes **Refreshments:**
Bld#: 0 | Unit#:

Rem: Fabulous Buontempo built home, Lovingly cared for. There are 4/5 bedrooms and 3.5 baths. 1st floor office could be a bedroom and the 3rd floor has a spacious bedroom/bonus room. 2 gas burning fireplaces

Dir: Westfield Rd to Coles to William or Jerusalem to Coles to William or Westfield Ave to Henry to Rose to William



11/18/2018 **Style:** Colonial **LP:** \$1,249,000
From: 2:00 PM **Rooms:** 12 **Status:** A
To: 4:00 PM **Bedrooms:** 4 **Sign:** Yes
ML#: 3494184 **Tot Baths:** 4.2 **Status:** A
 301 HILLSIDE AVE Westfield **Ybt:** 1954 **Type:** PUBLIC
 Town 07090-2902 **Basement:** Yes **Refreshments:**
Bld#: 0 | Unit#:

Rem: Picture perfect Center Hall Colonial sitting majestically on 3/4 acre of beautiful private grounds. Custom built in 1954, this very gracious & spacious home showcases exceptional architectural detail

Dir: Corner of Lawrence and Hillside

Client 4 Up Open House



11/18/2018
From: 1:00 PM
To: 4:00 PM
ML#: 3512521
 97 CORIELL AVE Fanwood
 Boro 07023-1525
Bld#: 0 | Unit#:

Style: Split Level
Rooms: 9
Bedrooms: 3
Tot Baths: 2.0
Ybt: 1950
Basement: Yes

LP: \$570,000
Status: A
Sign: Yes
Status: A
Type: PUBLIC
Refreshments:

Rem: Hardwood Floors Throughout, Updated Eat-In Kitchen w/Skylight, Granite Countertops, Stainless Steel Appliances, Huge Bedrooms, Ample Closet Space, Master Bedroom Suite, Updated Bathrooms, Fireplace,

Dir: Martine to Coriell



11/18/2018
From: 1:00 PM
To: 4:00 PM
ML#: 3503496
 536 FOREST AVE Westfield
 Town 07090-4319
Bld#: 0 | Unit#:

Style: Colonial
Rooms: 12
Bedrooms: 3
Tot Baths: 2.1
Ybt: 1915
Basement: Yes

LP: \$695,000
Status: A
Sign: Yes
Status: A
Type: PUBLIC
Refreshments:

Rem: LOCATION, LOCATION, LOCATION~CLASSIC COLONIAL ON THE NORTH SIDE CONVENIENT TO EVERYTHING! This picture perfect home is located on a quiet tree lined street in a highly desirable neighborhood near

Dir: W.DUDLEY TO FOREST AVE



11/18/2018
From: 1:00 PM
To: 3:00 PM
ML#: 3500378
 37 SANDRA CIRCLE
 Westfield Town 07090-1114
Bld#: 37 | Unit#:B2

Style: CnvStrct, OneFloor, TwnIntUn
Rooms: 6
Bedrooms: 2
Tot Baths: 1.0
Ybt: 1965
Basement: Yes

LP: \$235,000
Status: A
Sign: No
Status: A
Type: PUBLIC
Refreshments:

Rem:

Dir: off of East Broad Street Westfield and Springfield Ave Westfield



11/18/2018
From: 1:00 PM
To: 3:00 PM
ML#: 3515411
 55 C1 Sandra Cir Westfield
 Town 07090
Bld#: 55 | Unit#:C1

Style: First Floor Unit, One Floor Unit
Rooms: 6
Bedrooms: 2
Tot Baths: 2.0
Ybt: 1965
Basement: Yes

LP: \$256,900
Status: A
Sign: No
Status: A
Type: PUBLIC
Refreshments:

Rem: Wychwood Gardens a desirable co op community. Enjoy first floor living. Unit with six rooms, private entrance, spacious living rm, formal dining, eat in kitchen, 2 full baths and seasonal pool.

Dir: East Broad to West Court, Left on Sandra Circle. On the left side of the courtyard.

Client 4 Up Open House



11/18/2018
From: 1:00 PM
To: 4:00 PM
ML#: 3505400
 107 Crane Circle New Providence Boro 07974-1110
Bld#: 0 | Unit#:

Style: Bi-Level
Rooms: 8
Bedrooms: 4
Tot Baths: 2.1
Ybt: 1962
Basement: No

LP: \$649,000
Status: A
Sign: Yes
Status: A
Type: PUBLIC
Refreshments:

Rem: Open concept living with 4 Brs. 2.5 Baths, updated eat-in kitchen with granite countertops, Jenn Air/Kitchen Aid stainless steel appliances, wine refrigerator, includes 4 counter height chairs. Upper

Dir: Mountain Ave. or Springfield Ave. to Union Avenue to Hilliary Place to right on Crane Circle - Home on right.



11/18/2018
From: 2:00 PM
To: 4:00 PM
ML#: 3496321
 90 N MARTINE AVE Fanwood Boro 07023-1330
Bld#: 0 | Unit#:

Style: Colonial, Custom Home
Rooms: 12
Bedrooms: 5
Tot Baths: 4.2
Ybt: 2017
Basement: Yes

LP: \$1,099,000
Status: A
Sign: Yes
Status: A
Type: PUBLIC
Refreshments:

Rem: Spectacular home rebuilt on existing foundation. On almost an Acre. 2 blocks from NYC train and Bus.. This is a true custom home 5 bedrooms plus an office. Over 5000 SQ FT of Luxurious living space.

Dir: South Ave to North Martine



11/18/2018
From: 1:00 PM
To: 4:00 PM
ML#: 3501703
 41 DIVISION AVE New Providence Boro 07901-2338
Bld#: 0 | Unit#:

Style: Colonial
Rooms: 8
Bedrooms: 3
Tot Baths: 2.0
Ybt: 1900
Basement: Yes

LP: \$549,000
Status: A
Sign: Yes
Status: A
Type: PUBLIC
Refreshments:

Rem: WELCOME HOME to this beautiful turn key home just TWO BLOCKS FROM THE NEW PROVIDENCE TRAIN STATION! Located on a beautiful, tranquil 1.28 acre lot, this property offers the convenience of New York

Dir: NJ Transit to New Providence train, two blocks up Division, or Springfield to Old Springfield to Division, or Mountain to Division.



11/18/2018
From: 1:00 PM
To: 4:00 PM
ML#: 3513258
 242 HICKORY AVE Garwood Boro 07027-1437
Bld#: 0 | Unit#:

Style: Split Level
Rooms: 7
Bedrooms: 3
Tot Baths: 1.1
Ybt: 9999
Basement: Yes

LP: \$345,000
Status: A
Sign: Yes
Status: A
Type: PUBLIC
Refreshments:

Rem: Fantastic location surrounds this home, a mere few steps to the park. A primo locale. This split level home needs updating and some TLC but what a great home it can be with creativity and vision.

Dir: South to Center to Hickory

Client 4 Up Open House



11/18/2018 **Style:** Custom Home **LP:** \$674,900
From: 1:00 PM **Rooms:** 10 **Status:** A
To: 4:00 PM **Bedrooms:** 4 **Sign:** Yes
ML#: 3505085 **Tot Baths:** 2.1 **Status:** A
 324 PARTRIDGE RUN **Ybt:** 1937 **Type:** PUBLIC
 Mountainside Boro 07092-1310 **Basement:** Yes **Refreshments:**
Bld#: 0 | Unit#:

Rem: ADORABLE ENGLISH COUNTRY COTTAGE SITUATED IN A TRANQUIL SETTING WITH A FABULOUS LOCATION & ON A SOUGHT AFTER QUIET STREET! This charming home is much larger than it appears and has many surprises!

Dir: New Providence Rd/Deer Path to Partridge Run



11/18/2018 **Style:** Colonial **LP:** \$699,900
From: 1:00 PM **Rooms:** 9 **Status:** A
To: 4:00 PM **Bedrooms:** 4 **Sign:** Yes
ML#: 3510933 **Tot Baths:** 2.1 **Status:** A
 329 SCOTCH PLAINS AVE **Ybt:** 1973 **Type:** PUBLIC
 Westfield Town 07090-4439 **Basement:** Yes **Refreshments:**
Bld#: 0 | Unit#:

Rem: WELCOME HOME TO THIS METICULOUSLY MAINTAINED 4 BEDROOM CENTER HALL COLONIAL SET ON A BEAUTIFULLY LANDSCAPED LOT IN A HIGHLY SOUGHT AFTER NEIGHBORHOOD! GREAT CURB APPEAL & CLOSE TO ALL SCHOOLS, TOWN &

Dir: Dorian to Scotch Plains Ave



11/18/2018 **Style:** Ranch **LP:** \$519,000
From: 1:00 PM **Rooms:** 6 **Status:** A
To: 4:00 PM **Bedrooms:** 3 **Sign:** Yes
ML#: 3480586 **Tot Baths:** 3.0 **Status:** A
 2 DORCHESTER AVE **Ybt:** 1959 **Type:** PUBLIC
 Cranford Twp. 07016-2817 **Basement:** Yes **Refreshments:**
Bld#: 0 | Unit#:

Rem: An ideally located home, with gleaming hardwood floors, crisp walls and updates throughout. Literally blocks to train, town, schools, library & community center! Enjoy a park view and proximity

Dir: Lincoln to Denman Rd. to Dorchester



11/18/2018 **Style:** Cape Cod **LP:** \$424,000
From: 1:00 PM **Rooms:** 8 **Status:** A
To: 4:00 PM **Bedrooms:** 5 **Sign:** Yes
ML#: 3509792 **Tot Baths:** 2.0 **Status:** A
 103 COLIN KELLY CT **Ybt:** 1951 **Type:** PUBLIC
 Cranford Twp. 07016-3336 **Basement:** Yes **Refreshments:**
Bld#: 0 | Unit#:

Rem: Much larger than it looks! Located on a quiet cul-de-sac, this 5 bedroom cape cod has so much to offer. The first floor consists of the living room, dining room, kitchen with access to deck/yard,

Dir: Raritan Rd to Colin Kelly Ct or Lexington Ave to Colin Kelly St to Colin Kelly Ct

Client 4 Up Open House



11/18/2018 **Style:** Colonial **LP:** \$1,289,000
From: 1:00 PM **Rooms:** 15 **Status:** A
To: 4:00 PM **Bedrooms:** 5 **Sign:** Yes
ML#: 3513498 **Tot Baths:** 5.0 **Status:** A
 1470 Terrill Road Scotch Plains Twp. 07076-2914 **Ybt:** 2012 **Type:** PUBLIC
Bld#: 0 | Unit#: **Basement:** Yes **Refreshments:**

Rem: Exquisite Newer Construction over 3600 sq ft. NE Facing, Open fl plan, understated elegance! This 5 BR,5BA home exudes warmth & beauty. Gourmet kitchen has Brazilian granite counters & island, custom

Dir: Terrill Road near Cooper Road



11/18/2018 **Style:** Colonial **LP:** \$785,000
From: 1:00 PM **Rooms:** 9 **Status:** A
To: 4:00 PM **Bedrooms:** 5 **Sign:** Yes
ML#: 3501415 **Tot Baths:** 2.1 **Status:** A
 25 HAMILTON AVE Cranford Twp. 07016-2449 **Ybt:** 1930 **Type:** PUBLIC
Bld#: 0 | Unit#: **Basement:** Yes **Refreshments:**

Rem: Entire House Exterior Freshly Painted! Fabulous 5 BR, 2.5 BA Center Hall Colonial in Desirable, Tree-Lined North Side Neighborhood, 1 block to Exp Bus to NYC & 1/2 mile to Train & Historic, Vibrant

Dir: North Ave to Elizabeth Ave to L on Hamilton OR North Ave to Arlington to R on Hamilton



11/18/2018 **Style:** Multi Floor Unit, Townhouse-Interior **LP:** \$359,900
From: 1:00 PM **Rooms:** 7 **Status:** A
To: 3:00 PM **Bedrooms:** 2 **Sign:** No
ML#: 3515945 **Tot Baths:** 2.1 **Status:** A
 708 DONATO CIR Scotch Plains Twp. 07076-1075 **Ybt:** 2005 **Type:** PUBLIC
Bld#: 0 | Unit#: **Basement:** No **Refreshments:**

Rem: Move right in. 2 story luxury Townhome. Master bath and walk-in closet in Master Bedroom. Large closets. Loft area can be converted to living area/ bedroom. Hardwood floors. High ceilings. Perfect

Dir: Rt 22 W to the Reserve at Scotch Plains Development



11/18/2018 **Style:** Multi Floor Unit, Townhouse-End Unit **LP:** \$698,500
From: 1:00 PM **Rooms:** 8 **Status:** A
To: 4:00 PM **Bedrooms:** 3 **Sign:** No
ML#: 3509718 **Tot Baths:** 2.1 **Status:** A
 2 EASTGATE SQ Westfield Town 07090-1177 **Ybt:** 1993 **Type:** PUBLIC
Bld#: 0 | Unit#: **Basement:** Yes **Refreshments:**

Rem: Welcome to this spacious end-unit town-home in the desirable Eastgate Square community. Exceptional storage space, comparable to most homes!

Dir: East Broad Street to Eastgate

Client 4 Up Open House



11/18/2018 **Style:** Ranch **LP:** \$388,888
From: 1:00 PM **Rooms:** 6 **Status:** A
To: 4:00 PM **Bedrooms:** 3 **Sign:** Yes
ML#: 3516009 **Tot Baths:** 2.0 **Status:** A
 2525 SMITH ST Scotch Plains **Ybt:** 1967 **Type:** PUBLIC
 Twp. 07076-2034 **Basement:** Yes **Refreshments:** Snacks
Bld#: 0 | Unit#:

Rem: Lovingly maintained Ranch Home w/ 3 BRs, 2 Full Bths, Hardwood Floors. Updated Eat-in-Kit w Granite Counters, 7'X10' Dining Overlooks Back Yd & Patio. Fantastic Finished Basement Rec Rm w/ Wood Stove.

Dir: Off Jerusalem Road



11/18/2018 **Style:** Colonial **LP:** \$1,950,000
From: 1:00 PM **Rooms:** 11 **Status:** A
To: 4:00 PM **Bedrooms:** 5 **Sign:** Yes
ML#: 3516045 **Tot Baths:** 4.1 **Status:** A
 910 BAILEY CT Westfield **Ybt:** 1998 **Type:** PUBLIC
 Town 07090-3720 **Basement:** Yes **Refreshments:**

Rem: Classic Elegant 5 br 4.1 bth magnificent custom built masterpiece nestled at the end of a quiet CUL-DE-SAC in desirable Indian Forest is set back from the street, circular driveway, 3 car garage.

Dir: Lawrence to Munsee to Bailey



11/18/2018 **Style:** Bi-Level **LP:** \$349,900
From: 1:00 PM **Rooms:** 7 **Status:** A
To: 4:00 PM **Bedrooms:** 3 **Sign:** Yes
ML#: 3494738 **Tot Baths:** 2.0 **Status:** A
 318 MYRTLE AVE Scotch Plains Twp. 07076-1117 **Ybt:** 1966 **Type:** PUBLIC
Bld#: 0 | Unit#: **Basement:** No **Refreshments:**

Rem:

Dir: Route 22 East Turn Right on Myrtle Avenue to #318



11/17/2018 **Style:** Colonial, Tudor **LP:** \$629,900
From: 1:00 PM **Rooms:** 10 **Status:** A
To: 4:00 PM **Bedrooms:** 6 **Sign:** Yes
ML#: 3501724 **Tot Baths:** 4.1 **Status:** A
 867 RARITAN RD Scotch Plains Twp. 07076-2719 **Ybt:** 1980 **Type:** PUBLIC
Bld#: 0 | Unit#: **Basement:** Yes **Refreshments:**

Rem: Huge Tudor Colonial in need of updating but has so much potential. A little over 3,200 Sq. Ft. The first floor features a large living room, formal dining room, eat in kitchen with a separate dining

Dir: Terrill Rd. or Inman Ave. to Raritan Rd***House is between Frank St. & Wright St.

Client 4 Up Open House



4846749

11/18/2018
From: 1:00 PM
To: 4:00 PM
ML#: 3511613
 1140 SUMMIT LN
 Mountainside Boro 07092-1500

Style: Ranch
Rooms: 8
Bedrooms: 3
Tot Baths: 1.1
Ybt: 1956

LP: \$699,000
Status: A
Sign: Yes
Status: A
Type: PUBLIC

Bld#: 0 | Unit#:

Basement: Yes

Refreshments:

Rem: Gorgeous property bordering Watchung nature preserve. Plenty of yard on .67 acres of land. Dual access Summit & Sylvan Lanes. Top schools, easy commute to NYC via Midtown Direct train or Express bus.

Dir: Baltusrol Rd to Summit Rd turn right onto summit Lane last house on right before Watchung Reservation



4816334

11/18/2018
From: 1:00 PM
To: 3:00 PM
ML#: 3482801
 560 Codding Road Westfield
 Town 07090-4100

Style: Colonial
Rooms: 9
Bedrooms: 4
Tot Baths: 3.1
Ybt: 2002

LP: \$799,900
Status: A
Sign: No
Status: A
Type: PUBLIC

Bld#: 0 | Unit#:

Basement: Yes

Refreshments:

Rem: Gracious Center Hall Colonial offers 4 bedrooms and 3.1 baths. Open front porch, large living room open to dining room with French doors to EIK with SS appliances, granite countertops,

Dir: Rahway Road to Codding Road

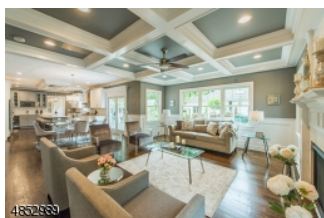

4852333

11/18/2018
From: 1:00 PM
To: 3:00 PM
ML#: 3516103
 1950 GRENVILLE RD Scotch
 Plains Twp. 07076-2908

Style: Colonial
Rooms: 16
Bedrooms: 6
Tot Baths: 4.1
Ybt: 2018

LP: \$1,150,000
Status: A
Sign: Yes
Status: A
Type: PUBLIC

Bld#: 0 | Unit#:

Basement: Yes

Refreshments:

Rem: BEST V-A-L-U-E in SCOTCH PLAINS! Nestled on a quiet residential blocked on over 4,000 sq ft of pure luxury, this 2018 custom built colonial is loaded w/ modern day decor & designer inspired features

Dir: Raritan Rd to Lake Ave to Farmingdale to Grenville



4820300

11/17/2018
From: 1:00 PM
To: 4:00 PM
ML#: 3486286
 110 Wychwood Rd Westfield
 Town 07090-1944

Style: Colonial
Rooms: 13
Bedrooms: 6
Tot Baths: 6.1
Ybt: 2018

LP: \$1,749,900
Status: A
Sign: Yes
Status: A
Type: PUBLIC

Bld#: 0 | Unit#:

Basement: Yes

Refreshments:

Rem: Fabulous new construction by NCN Properties featuring 6 bedroom and 6.1 baths. 1st floor bedroom and full bath, family room with fireplace, formal living room and dining room,

Dir: Broad Street to Wychwood Road

Client 4 Up Open House



11/18/2018
From: 2:00 PM
To: 4:00 PM
ML#: 3495134
 55 COLDEVIN RD Clark Twp.
 07066-1206
Bld#: 0 | Unit#:

Style: Colonial
Rooms: 8
Bedrooms: 3
Tot Baths: 4.0
Ybt: 1942
Basement: Yes

LP: \$579,000
Status: A
Sign: Yes
Status: A
Type: PUBLIC
Refreshments:

Rem: Beautiful home with a fantastic open floor plan which features Living Room, Dining Room, Kitchen w/ss appliances and stone countertops

Dir: Clark to Raritan to James to Coldevin



11/18/2018
From: 1:00 PM
To: 3:00 PM
ML#: 3481333
 143 LEXINGTON BLVD Clark
 Twp. 07066-1428
Bld#: 0 | Unit#:

Style: Ranch
Rooms: 9
Bedrooms: 3
Tot Baths: 2.0
Ybt: 1960
Basement: Yes

LP: \$459,900
Status: A
Sign: Yes
Status: A
Type: PUBLIC
Refreshments:

Rem: Beautiful renovated 3Br/2Bath Ranch located in prime location in Clark NJ. 1 additional room in basement area that can be used as BR. 2min drive to Clark Commons, schools, park & more.All rooms were

Dir: Exit 135 in GSP. Off Raritan Rd.



11/18/2018
From: 1:00 PM
To: 4:00 PM
ML#: 3514344
 59 COLUMBIA AVE
 Kenilworth Boro 07033-1555
Bld#: 0 | Unit#:

Style: Colonial, Custom Home
Rooms: 10
Bedrooms: 4
Tot Baths: 3.1
Ybt: 2018
Basement: Yes

LP: \$619,900
Status: A
Sign: Yes
Status: A
Type: PUBLIC
Refreshments:

Rem: Stunning and beautiful 4 bedroom custom colonial. All new from the ground up. High Quality craftsmanship & attention to detail throughout. Open floor concept.

Dir: Kenilworth Blvd to Columbia home of Right



11/18/2018
From: 1:00 PM
To: 4:00 PM
ML#: 3494967
 1418 PINE GROVE AVE
 Westfield Town 07090-2200
Bld#: 0 | Unit#:

Style: Colonial
Rooms: 12
Bedrooms: 4
Tot Baths: 4.1
Ybt: 2018
Basement: Yes

LP: \$1,079,000
Status: A
Sign: Yes
Status: A
Type: PUBLIC
Refreshments:

Rem: TRADITIONAL COLONIAL ELEGANTLY CRAFTED BY LOCAL BUILDER OFFERS 4 BEDROOMS PLUS BONUS ROOM WITH 4 AND ½ BATHS-& DESIGNER KITCHEN IN THE DESIRABLE COSMOPOLITAN TOWN OF WESTFIELD NJ

Dir: Central to Marlboro to Pine Grove

Client 4 Up Open House



11/18/2018
From: 1:00 PM
To: 4:00 PM
ML#: 3501506
 21 ROOSEVELT AVE
 Fanwood Boro 07023-1740
Bld#: 0 | Unit#:

Style: Colonial
Rooms: 10
Bedrooms: 4
Tot Baths: 3.1
Ybt: 2018
Basement: Yes

LP: \$699,000
Status: A
Sign: Yes
Status: A
Type: PUBLIC
Refreshments:

Rem: LOCAL CUSTOM BUILDER OFFERS RARE OPPORTUNITY FOR 4 BEDROOM NEW CONSTRUCTION HOME AT THIS PRICE IN FANWOOD- WITH AMAZINGLY LARGE DESIGNER GOURMET KITCHEN / FAMILY ROOM COMBINATION

Dir: MARTINE TO TRENTON LEFT TO ROOSEVELT AT END OF CUL DE SAC



11/18/2018
From: 1:00 PM
To: 4:00 PM
ML#: 3515040
 36 ALICE LANE Clark Twp.
 07066-1238
Bld#: 0 | Unit#:

Style: Colonial
Rooms: 7
Bedrooms: 4
Tot Baths: 2.0
Ybt: 1935
Basement: Yes

LP: \$499,900
Status: A
Sign: Yes
Status: A
Type: PUBLIC
Refreshments:

Rem: An inviting paver entry walkway welcomes you into this 4 BR, 2 bath, well-maintained Colonial home. A spacious remodeled EIK offers new SS appliances, quartz countertops and a glass side entry door.

Dir: Sunset Drive to Coldevin to Alice Lane



11/17/2018
From: 2:00 PM
To: 4:00 PM
ML#: 3506472
 19 PITNEY AVE New
 Providence Boro 07974
Bld#: 0 | Unit#:

Style: Colonial
Rooms: 6
Bedrooms: 3
Tot Baths: 1.1
Ybt: 1937
Basement: Yes

LP: \$524,000
Status: A
Sign: Yes
Status: A
Type: PUBLIC
Refreshments:

Rem: Picturesque Colonial Style Home! It features three bedrooms, one full and one half baths, living room with built-ins and a fireplace, formal dining room, kitchen with a doorway to the paver patio

Dir: Springfield Avenue to Pitney Avenue



11/18/2018
From: 1:00 PM
To: 3:00 PM
ML#: 3500164
 223 MIDWOOD PL Westfield
 Town 07090-2509
Bld#: 0 | Unit#:

Style: Colonial
Rooms: 9
Bedrooms: 4
Tot Baths: 2.2
Ybt: 1925
Basement: Yes

LP: \$719,000
Status: A
Sign: Yes
Status: A
Type: PUBLIC
Refreshments:

Rem: Classic Center Hall Colonial offers great space and exudes charm. Highlights include oversized windows, high ceilings, hardwood floors and stained woodwork. Covered front porch, grand foyer,

Dir: Boulevard to Midwood

Client 4 Up Open House

Sorry,
No picture
available

11/18/2018 **Style:** Colonial **LP:** \$550,000
From: 1:00 PM **Rooms:** 7 **Status:** A
To: 4:00 PM **Bedrooms:** 3 **Sign:** Yes
ML#: 3516252 **Tot Baths:** 1.1 **Status:** A
 509 ORCHARD ST Cranford Twp. 07016-1706 **Ybt:** 1950 **Type:** PUBLIC
Bld#: 0 | Unit#: **Basement:** Yes **Refreshments:**

Rem: Welcome Home! Beautifully updated and freshly painted throughout this quaint Colonial with gorgeous hardwood floors will not disappoint. Enter this lovely home into the sun-filled LR with a gas FP

Dir: North Ave to Orchard or Brookside PI to Orchard



11/18/2018 **Style:** Ranch **LP:** \$389,000
From: 1:00 PM **Rooms:** 6 **Status:** A
To: 4:00 PM **Bedrooms:** 3 **Sign:** Yes
ML#: 3516248 **Tot Baths:** 2.0 **Status:** A
 5 Henley Ave Cranford Twp. 07016-1922 **Ybt:** 1969 **Type:** PUBLIC
Bld#: 0 | Unit#: **Basement:** Yes **Refreshments:**

Rem: Creampuff! Totally renovated brick front ranch boasts all one level living w/an open concept living area; spectacular kitchen w/island to seat 4! Gorgeous oak hardwood floors throughout. Open front

Dir: Claremont Place to right on Henley Ave



11/18/2018 **Style:** Colonial **LP:** \$1,349,000
From: 1:00 PM **Rooms:** 8 **Status:** A
To: 4:00 PM **Bedrooms:** 4 **Sign:** Yes
ML#: 3507529 **Tot Baths:** 2.1 **Status:** A
 416 COLONIAL AVE Westfield Town 07090-3009 **Ybt:** 1974 **Type:** PUBLIC
Bld#: 0 | Unit#: **Basement:** Yes **Refreshments:**

Rem: Classic and stately colonial located in the desirable Gardens of Westfield. First floor features hardwood floors throughout, gourmet kitchen with breakfast nook which is surrounded by a wall of

Dir: Highland make right onto Colonial



11/18/2018 **Style:** Colonial **LP:** \$649,000
From: 2:00 PM **Rooms:** 8 **Status:** A
To: 4:00 PM **Bedrooms:** 4 **Sign:** Yes
ML#: 3516264 **Tot Baths:** 2.1 **Status:** A
 18 KIPLING LN Scotch Plains Twp. 07076-1519 **Ybt:** 1967 **Type:** PUBLIC
Bld#: 0 | Unit#: **Basement:** Yes **Refreshments:**

Rem: Beautiful colonial in a fabulous location with 4 bedrooms including a master suite. Almost everything updated and/or replaced within last 5 years with quality finishes! Kitchen redone 2013,

Dir: Rt. 22 west bound to dickens lane, rt or lft onto canterbury to copperfield to kipling

Client 4 Up Open House



11/18/2018 **Style:** Colonial, Custom Home **LP:** \$999,000
From: 1:00 PM **Rooms:** 10 **Status:** A
To: 4:00 PM **Bedrooms:** 5 **Sign:** Yes
ML#: 3508811 **Tot Baths:** 4.1 **Status:** A
 119 W GROVE ST Westfield **Ybt:** 2018 **Type:** PUBLIC
 Town 07090-1605 **Basement:** Yes **Refreshments:**
Bld#: 0 | Unit#:

Rem: NEW CUSTOM COLONIAL !! 5 Bedrooms,4.5 baths. Gourmet Custom Kitchen, Jenn Aire Stainless Steel Kitchen appliances, Master bed room suite with stunning soaking tub and Large tiled shower.

Dir: Central to Grove



11/18/2018 **Style:** Ranch, Expanded Ranch **LP:** \$389,000
From: 1:00 PM **Rooms:** 7 **Status:** A
To: 4:00 PM **Bedrooms:** 3 **Sign:** Yes
ML#: 3514574 **Tot Baths:** 2.0 **Status:** A
 344 S MICHIGAN AVE **Ybt:** 1956 **Type:** PUBLIC
 Kenilworth Boro 07033-2037 **Basement:** Yes **Refreshments:**
Bld#: 0 | Unit#:

Rem: Beautiful renovated ranch with an expanded dining area next to the kitchen. Update kitchen with granite counter tops, stainless steel appliances, 3 bedrooms, 2 baths and much more.

Dir: Boulevard to So Michigan or Faitoute ave to Mishigan



11/18/2018 **Style:** Ranch **LP:** \$479,000
From: 2:00 PM **Rooms:** 6 **Status:** A
To: 4:00 PM **Bedrooms:** 3 **Sign:** Yes
ML#: 3516272 **Tot Baths:** 2.0 **Status:** A
 12 LENHOME DRIVE NORTH **Ybt:** 1958 **Type:** PUBLIC
 Cranford Twp. 07016-2954 **Basement:** Yes **Refreshments:**
Bld#: 0 | Unit#:

Rem: Freshly painted, carpeted and lovingly updated .immaculate ranch. -Perfect location Near school, train and highway. New roof, furnace, A/C, Huge fin. basement. NO flood insurance- . MOVE IN READY!

Dir: Walnut to Lenhome Drive South- quick right to Lenhome Drive North



11/18/2018 **Style:** Colonial **LP:** \$750,000
From: 1:00 PM **Rooms:** 8 **Status:** A
To: 4:00 PM **Bedrooms:** 4 **Sign:** Yes
ML#: 3499664 **Tot Baths:** 2.1 **Status:** A
 170 FARLEY AVE Fanwood **Ybt:** 2018 **Type:** PUBLIC
 Boro 07023-1061 **Basement:** Yes **Refreshments:**
Bld#: 0 | Unit#:

Rem: Beautiful New Cons Colonial offers open concept living with exquisite moldings and HW flrs throughout, spacious living rm/dining rm combo, two-story foyer, custom gourmet kitchen with Quartz counters&

Dir: North Ave or Midway to Farley

Client 4 Up Open House



11/18/2018
From: 2:00 PM
To: 4:00 PM
ML#: 3506464
 179 MADISON AVE Scotch Plains Twp. 07076
Bld#: 0 | Unit#:

Style: Colonial
Rooms: 7
Bedrooms: 3
Tot Baths: 1.1
Ybt: 1920
Basement: Yes

LP: \$409,900
Status: A
Sign: Yes
Status: A
Type: PUBLIC
Refreshments:

Rem: Move in condition home on quiet street. Oversized lot with private, fenced yard, garage and shed. Interior features include beautiful wood trim, wood floors, updated kitchen and baths, upgraded

Dir: Prospect St Westfield to Madison or Jerusalem to Johnson to Fanwood Ave to Madison



11/18/2018
From: 1:00 PM
To: 4:00 PM
ML#: 3512189
 1215 SUNNYFIELD LN Scotch Plains Twp. 07076-2219
Bld#: 0 | Unit#:

Style: Cape Cod
Rooms: 8
Bedrooms: 3
Tot Baths: 2.0
Ybt: 1947
Basement: Yes

LP: \$579,999
Status: A
Sign: Yes
Status: A
Type: PUBLIC
Refreshments:

Rem: There's lots to love about this 8 rm, 3 bedrm, 2 full bath cape on Scotch Plains southside & conveniently located short distance to neighborhood elementary & middle school. Splendid neighborhood!!

Dir: Terrill Rd. to left onto Kevin Rd. Then left onto Aberdeen Rd. Continue on Aberdeen Rd. and follow road onto Sunnyfield Lane.



11/18/2018
From: 1:00 PM
To: 4:00 PM
ML#: 3470828
 325 Willow Way Clark Twp. 07066-2835
Bld#: 0 | Unit#:

Style: Custom Home, Expanded Ranch
Rooms: 11
Bedrooms: 5
Tot Baths: 3.0
Ybt: 1967
Basement: Yes

LP: \$749,000
Status: A
Sign: Yes
Status: A
Type: PUBLIC
Refreshments:

Rem: ***PRICE REDUCTION*** Custom Home located in a beautiful quiet, tree lined neighborhood in this highly sought after section of Clark. Is a Must See.

Dir: Raritan Rd, left onto Lake Ave, Immediate right onto Orchard Terrace, left onto Hawthorne and right onto Willow Way (MapQuest)