

Agent 4 Up Open House



10/14/2018
From: 1:00 PM
To: 3:00 PM
ML#: 3502344
 252 CLARK ST, Westfield Town
 07090-4012
Bld#: 0 | **Unit#:**

Style: Colonial **LP:** \$799,000
Rooms: 11 **Status:** A
Bedrooms: 6 **Sign:** Yes
Tot Baths: 3.2 **Status:** A
Ybt: 0 **Type:** PUBLIC
Basement: Yes **Refreshments:**

Office Name: COLDWELL BANKER REALTORS - EAST

Agnt Name: ELIZABETH BATAILLE **Agent Phone:** 908-202-1702

Rem: *Fabulous Colonial rebuilt down to studs in '2008 * Fall in love with this fabulous home situated in a PREMIER LOCATION just two blocks to commuter transportation & downtown Westfield *

Agent Rem: Custom Colonial 6/7 Bedrooms/3 full 2 half baths rebuilt to the studs in '2008 & set in a premier location, two blocks to NYC train & Downtown Westfield
Dir: North Avenue to Clark Street ...



10/14/2018
From: 1:00 PM
To: 5:00 PM
ML#: 3504545
 550 ARLINGTON AVE, Westfield
 Town 07090-2102
Bld#: 0 | **Unit#:**

Style: Colonial **LP:** \$499,000
Rooms: 7 **Status:** A
Bedrooms: 3 **Sign:** Yes
Tot Baths: 1.1 **Status:** A
Ybt: 1922 **Type:** PUBLIC
Basement: Yes **Refreshments:**

Office Name: WEICHERT REALTORS

Agnt Name: HOLLY COHEN **Agent Phone:** 908-693-7544

Rem: Cherished family home (same family for over 75 years), Premier location, close proximity to Westfield's vibrant Downtown, Shops, Dining, Transportation, Library, Mindowaskin Park, & top rated schools

Agent Rem: Terrific opportunity to live on one of the most desirable streets Westfield has to offer Price reflects need for updating/renovation. Stop by and take a look
Dir: E Broad Street to Stanley to right onto Arlington

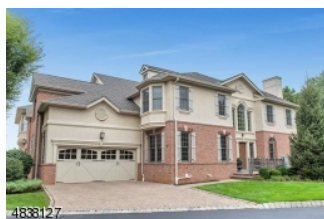

10/14/2018
From: 2:00 PM
To: 4:00 PM
ML#: 3504511
 27 Green Way, New Providence
 Boro 07974-2957
Bld#: 0 | **Unit#:**

Style: Townhouse-End Unit **LP:** \$1,075,000
Rooms: 8 **Status:** A
Bedrooms: 3 **Sign:** No
Tot Baths: 3.1 **Status:** A
Ybt: 2010 **Type:** PUBLIC
Basement: Yes **Refreshments:**

Office Name: PROMINENT PROPERTIES SIR

Agnt Name: LINDA PECK **Agent Phone:** 908-377-8036

Rem: Sophisticated townhouse in Murray Hill. Just blocks to Mid-Town Direct train service to NYC & shopping. Elevator extends from Lower Level to Second Floor. Open concept Kitchen & Family Room.

Agent Rem: Sophisticated townhouse in Murray Hill, just blocks to NYC train line. 3 Levels w/ elevator. Open concept floor plan.
Dir: South Street to Floral to entrance of The Villas on Green Way.



10/14/2018
From: 1:00 PM
To: 4:00 PM
ML#: 3495462
 341 TERRILL RD, Fanwood
 Boro 07023-1212
Bld#: 0 | **Unit#:**

Style: Colonial **LP:** \$479,000
Rooms: 10 **Status:** A
Bedrooms: 5 **Sign:** Yes
Tot Baths: 3.0 **Status:** A
Ybt: 1925 **Type:** PUBLIC
Basement: Yes **Refreshments:**

Office Name: RE/MAX SELECT

Agnt Name: CARLOS TURNER **Agent Phone:** 732-908-5651

Rem:

Agent Rem:
Dir: South Ave to Terrill Rd

Agent 4 Up Open House



10/14/2018
From: 1:00 PM
To: 4:00 PM
ML#: 3499482
 245 VIRGINIA ST, Westfield
 Town 07090-1736
Bld#: 0 | **Unit#:**

Style: Colonial **LP:** \$499,900
Rooms: 7 **Status:** A
Bedrooms: 3 **Sign:** Yes
Tot Baths: 1.1 **Status:** A
Ybt: 1927 **Type:** PUBLIC
Basement: Yes **Refreshments:**

Office Name: WEICHERT REALTORS

Rem: Charming 3 bedroom, 1.5 bath Colonial on quiet tree lined street. Recently renovated kitchen with SS appliances, granite counters. Hardwood floors throughout. large private lot (50x147). Butlers pantry

Agent Name: KERRY MCDEVITT **Agent Phone:** 908-723-5058
Agent Rem: Charming colonial - updated kitchen and baths. 1st flr powder room; den; 1st fl laundry, deep yard w/patio.
Dir: Central Ave or Boynton Ave to Virginia. House at end of block



10/14/2018
From: 1:00 PM
To: 4:00 PM
ML#: 3501405
 912 CRANFORD AVE, Westfield
 Town 07090-1202
Bld#: 0 | **Unit#:**

Style: Colonial **LP:** \$819,000
Rooms: 10 **Status:** A
Bedrooms: 4 **Sign:** Yes
Tot Baths: 3.1 **Status:** A
Ybt: 1975 **Type:** PUBLIC
Basement: Yes **Refreshments:**

Office Name: COLDWELL BANKER REALTORS - EAST

Rem: Lovingly cared for/maintained by the original owners. Boasts a new 1st fl powder rm, newly carpeted & freshly painted fin bsmt. Layout allows the ability to create that sought after "open floor plan".

Agent Name: TAMATHA A COSTELLO **Agent Phone:** 908-296-6173
Agent Rem: Lots of possibilities to turn this lovingly maintained home into your dream home. Come see!
Dir: Benson to Cranford Ave, past Sherman on right



10/14/2018
From: 1:00 PM
To: 4:00 PM
ML#: 3503496
 536 FOREST AVE, Westfield
 Town 07090-4319
Bld#: 0 | **Unit#:**

Style: Colonial **LP:** \$715,000
Rooms: 12 **Status:** A
Bedrooms: 3 **Sign:** Yes
Tot Baths: 2.1 **Status:** A
Ybt: 1915 **Type:** PUBLIC
Basement: Yes **Refreshments:**

Office Name: WEICHERT REALTORS

Rem: LOCATION, LOCATION, LOCATION~CLASSIC COLONIAL ON THE NORTH SIDE CONVENIENT TO EVERYTHING! This picture perfect home is located on a quiet tree lined street in a highly desirable neighborhood near

Agent Name: JACQUELINE MANDELL **Agent Phone:** 908-616-1220
Agent Rem: LOCATION, LOCATION, LOCATION~CLASSIC COLONIAL ON THE NORTH SIDE CONVENIENT TO EVERYTHING....COME SEE!
Dir: W.DUDLEY TO FOREST AVE



10/14/2018
From: 1:00 PM
To: 4:00 PM
ML#: 3490834
 97 CORIELL AVE, Fanwood
 Boro 07023-1525
Bld#: 0 | **Unit#:**

Style: Split Level **LP:** \$570,000
Rooms: 9 **Status:** A
Bedrooms: 3 **Sign:** Yes
Tot Baths: 2.0 **Status:** A
Ybt: 1950 **Type:** PUBLIC
Basement: Yes **Refreshments:**

Office Name: RE/MAX SELECT

Rem: Hardwood Floors Throughout, Updated Eat-In Kitchen w/Skylight, Granite Countertops, Stainless Steel Appliances, Huge Bedrooms, Ample Closet Space, Master Bedroom Suite, Updated Bathrooms, Fireplace,

Agent Name: NEDA YARNALL **Agent Phone:** 908-892-3447
Agent Rem: Completely updated Split Level home in the heart of Fanwood New Jersey.
Dir: Martine to Coriell

Agent 4 Up Open House



10/14/2018
From: 1:00 PM
To: 4:00 PM
ML#: 3490135
 124 HARROW RD, Westfield
 Town 07090-1760
Bld#: 0 | **Unit#:**

Style: Cape Cod **LP:** \$499,900
Rooms: 7 **Status:** A
Bedrooms: 4 **Sign:** Yes
Tot Baths: 2.0 **Status:** A
Ybt: 1950 **Type:** PUBLIC
Basement: No **Refreshments:**
Agnt Name: JANICE WYCKOFF **Agent Phone:** 908-917-1734

Office Name: EXP REALTY, LLC

Rem: Meticulously maintained charming 4 BR - 2 Bath Cape Cod conveniently located on a quiet street with a spacious, nicely landscaped back yard among million dollar homes! First floor has a formal Dining

Agent Rem: Private yard - 4 Bedrooms & 2 Full Baths!
Dir: Central Avenue to Harrow Road



10/14/2018
From: 1:00 PM
To: 4:00 PM
ML#: 3494152
 640 ARLINGTON AVE, Westfield
 Town 07090-2104
Bld#: 0 | **Unit#:**

Style: Colonial **LP:** \$1,110,000
Rooms: 10 **Status:** A
Bedrooms: 5 **Sign:** Yes
Tot Baths: 3.2 **Status:** A
Ybt: 1920 **Type:** PUBLIC
Basement: Yes **Refreshments:**
Agnt Name: CATHY SPLINTER **Agent Phone:** 908-398-7200

Office Name: COLDWELL BANKER REALTORS - WEST

Rem: This stately expanded colonial is located on one of Westfield's most desirable streets. It is in close proximity to NYC transportation, downtown shops, restaurants & library. This beautifully updated

Agent Rem: Classic Center Hall Colonial featuring 5 bedrooms & 3.5 baths. Beautiful 1st floor family room addition plus a finished basement. 2 fireplaces, Great location!
Dir: East Broad to Stanley to Arlington



10/14/2018
From: 1:00 PM
To: 4:00 PM
ML#: 3471333
 513 Woodland Ave, Westfield
 Town 07090-2300
Bld#: 0 | **Unit#:**

Style: Colonial, Cottage **LP:** \$1,299,900
Rooms: 9 **Status:** A
Bedrooms: 4 **Sign:** No
Tot Baths: 3.1 **Status:** A
Ybt: 2000 **Type:** PUBLIC
Basement: Yes **Refreshments:**
Agnt Name: CATHY SPLINTER **Agent Phone:** 908-398-7200

Office Name: COLDWELL BANKER REALTORS - WEST

Rem: Perched on a .38 acre beautifully landscaped property this storybook cottage is sure to capture your heart. Built in 2000 by master craftsman, Anthony James, this colonial/cottage offers unparalleled

Agent Rem: Custom built 4 Bedroom, 3.5 bath stone front Colonial/Cottage with an open floor plan in a great location. Beautiful details!
Dir: East Broad St or Kimball Ave to Woodland Ave.



10/14/2018
From: 1:00 PM
To: 4:00 PM
ML#: 3496693
 1254 VIRGINIA AVE,
 Mountainside Boro 07092-1934
Bld#: 0 | **Unit#:**

Style: Colonial **LP:** \$1,190,000
Rooms: 10 **Status:** A
Bedrooms: 5 **Sign:** Yes
Tot Baths: 4.1 **Status:** A
Ybt: 2018 **Type:** PUBLIC
Basement: Yes **Refreshments:**
Agnt Name: PATRICIA EMMA SHARKEY **Agent Phone:** 908-230-1302

Office Name: C-21 EMMA REALTORS

Rem: Casual Luxury & Elegance abound this 3800+ SF New Home. 2 Blue Stone Walkways lead you into the Grand 2 Story Foyer. Beautiful Moldings & Select Oak HW floors Adorn the Interior of this Special Home.

Agent Rem:
Dir: Corner of Virginia Ave and Central Ave

Agent 4 Up Open House



10/14/2018
From: 1:00 PM
To: 4:00 PM
ML#: 3504685
 137 HILLCREST AVE, Cranford
 Twp. 07016-2668
Bld#: 0 | **Unit#:**

Style: Colonial
Rooms: 8
Bedrooms: 4
Tot Baths: 2.1
Ybt: 1932
Basement: Yes

LP: \$725,000
Status: A
Sign: Yes
Status: A
Type: PUBLIC
Refreshments:
Agent Name: SOUHEL HAL SHEHADY
Agent Phone: 908-400-9377

Office Name: CENTURY 21 SUPREME REALTY

Rem: Fully renovated , from a Cape to Beautiful colonial, with new electric, plumbing central heat and Air conditioning.Step into first floor with an open floor plan

Agent Rem: Beautiful newly renovated colonial, 4 bedrooms, 2.5 baths gorgeous kitchen, 2 zones heat/air, full finished basement Must see
Dir: Off S Union Ave, or off Lexington Ave



10/14/2018
From: 12:00 PM
To: 4:00 PM
ML#: 3507403
 11 GEORGIA ST, Cranford Twp.
 07016-2722
Bld#: 0 | **Unit#:**

Style: Split Level
Rooms: 8
Bedrooms: 3
Tot Baths: 2.0
Ybt: 1956
Basement: No

LP: \$599,900
Status: A
Sign: Yes
Status: A
Type: PUBLIC
Refreshments:
Agent Name: JACK QIZHAN YAO
Agent Phone: 732-727-2285

Office Name: REALMART REALTY

Rem: Charming split level home in Cranford, NJ. Built in 1956 and updated, this 3 bedroom and 2 bath home is ideal. On a quiet street and not in the Rahway River flood zone Very nice neighborhood. Vinyl

Agent Rem:
Dir: GSP. Exit 137 to North Ave to Walnut or 135 to Central to Raritan to Walnut



10/14/2018
From: 1:00 PM
To: 4:00 PM
ML#: 3507481
 1620 SUMMIT AVE, Westfield
 Town 07090
Bld#: 0 | **Unit#:**

Style: Expanded Ranch
Rooms: 9
Bedrooms: 4
Tot Baths: 2.1
Ybt: 1933
Basement: Yes

LP: \$621,000
Status: A
Sign: Yes
Status: A
Type: PUBLIC
Refreshments:
Agent Name: JANINE GOLDBLATT
Agent Phone: 347-228-6031

Office Name: KELLER WILLIAMS ELITE REALTORS

Rem:

Agent Rem:
Dir: Central Avenue to Ayliffe Avenue to Summit Avenue



10/14/2018
From: 1:00 PM
To: 3:00 PM
ML#: 3499441
 377 WALNUT AVE, Cranford
 Twp. 07016-2967
Bld#: 0 | **Unit#:**

Style: Colonial
Rooms: 8
Bedrooms: 3
Tot Baths: 4.0
Ybt: 1950
Basement: Yes

LP: \$525,000
Status: A
Sign: Yes
Status: A
Type: PUBLIC
Refreshments:
Agent Name: KRISTEN LICHTENTHAL
Agent Phone: 908-956-5239

Office Name: COLDWELL BANKER REALTORS - EAST

Rem:

Agent Rem: LOCATION LOCATION LOCATION! COMMUTER'S DREAM!
 LARGE BEDROOMS AND 4 FULL BATHS! HUGE PROPERTY!
Dir: South Ave to Walnut Ave or Raritan to Walnut Ave

Agent 4 Up Open House



10/14/2018
From: 1:00 PM
To: 4:00 PM
ML#: 3505631
 775 BOULEVARD, Westfield
 Town 07090-3231
Bld#: 0 | **Unit#:**

Style: Colonial **LP:** \$699,999
Rooms: 7 **Status:** A
Bedrooms: 3 **Sign:** Yes
Tot Baths: 2.1 **Status:** A
Ybt: 1927 **Type:** PUBLIC
Basement: Yes **Refreshments:**

Office Name: WEICHERT REALTORS WESTFIELD

Agent Name: ANDY WEISSMAN **Agent Phone:** 917-885-3792

Rem: Freshly painted redone hardwood floors colonial on the Boulevard Stunning kitchen w. prof. appliances and granite counters, C/A updated bath with skylight&Jacuzzi tub,new bath and floor in basement

Agent Rem: Freshly Painted redone and stained hardwood Floors. Viking SS Appliances and granite counter tops. Finished Basement with a brand new bathroom.
Dir: Central to grove right on to Blvd.



10/14/2018
From: 1:00 PM
To: 4:00 PM
ML#: 3488657
 68 SEVEN OAKS DR, New
 Providence Boro 07901-4155
Bld#: 0 | **Unit#:**

Style: Split Level **LP:** \$839,000
Rooms: 12 **Status:** A
Bedrooms: 4 **Sign:** Yes
Tot Baths: 4.0 **Status:** A
Ybt: 1958 **Type:** PUBLIC
Basement: Yes **Refreshments:**

Office Name: KELLER WILLIAMS CITY LIFE REALTY

Agent Name: SHAWN CHACONAS **Agent Phone:** (201) 374-0190

Rem: *WATCH VIRTUAL TOUR* Welcome to this beautiful 4 BR, 4 BA split level Smart Home in the sought after Tall Oaks! This home features tons of upgrades, hardwood floors throughout, a perfect yard for

Agent Rem:
Dir: Mountain Ave to Seven Oaks Drive



10/14/2018
From: 1:00 PM
To: 4:00 PM
ML#: 3507407
 41 FARLEY AVE, Fanwood Boro
 07023-1204
Bld#: 0 | **Unit#:**

Style: Colonial **LP:** \$759,900
Rooms: 8 **Status:** A
Bedrooms: 4 **Sign:** Yes
Tot Baths: 2.1 **Status:** A
Ybt: 2014 **Type:** PUBLIC
Basement: Yes **Refreshments:**

Office Name: WEICHERT REALTORS

Agent Name: PHYLLIS BROWN **Agent Phone:** 908-407-4115

Rem: Location! Location! Beautiful 4 year young Colonial on a desirable tree-lined street just blocks from the train/bus to NYC and downtown Fanwood. 4 Bedrooms, 2.1 Baths. Hdwd flrs. Open floor plan,

Agent Rem: Only blocks to NYC train! Beautiful 4 yr young 4 BR 2.1 Bath Col.Open floor plan. Gourmet kit..2nd Fl. Laundry. Fin. Bsmnt. CAC.Hdwd flrs. Fenced Yd. 1 C. Ga
Dir: North Ave to Farley



10/14/2018
From: 1:00 PM
To: 4:00 PM
ML#: 3505332
 1871 RARITAN RD, Scotch
 Plains Twp. 07076-2929
Bld#: 0 | **Unit#:**

Style: Colonial, Custom Home **LP:** \$849,900
Rooms: 10 **Status:** A
Bedrooms: 5 **Sign:** Yes
Tot Baths: 3.1 **Status:** A
Ybt: 2016 **Type:** PUBLIC
Basement: No **Refreshments:**

Office Name: RE/MAX 1ST ADVANTAGE

Agent Name: JESSICA SBORDI **Agent Phone:** (917) 597-8951

Rem: Absolutely Stunning Gorgeous Newly Built 3770 Sq. Ft. Custom Colonial in 2016. Shows Like A Model Home! Must See! Upgrades Throughout this Home. Owner Put in Top Quality Materials into Property.

Agent Rem:
Dir: Lake Ave. turns into Martine, make a left at the Martine and Raritan Rd Intersection onto Raritan Rd. 2nd House on the Right.

Agent 4 Up Open House



10/14/2018
From: 1:00 PM
To: 4:00 PM
ML#: 3507336
 38 WINCHESTER DR, Scotch Plains Twp. 07076-2723
Bld#: 0 | **Unit#:**

Style: Colonial **LP:** \$999,000
Rooms: 11 **Status:** A
Bedrooms: 4 **Sign:** Yes
Tot Baths: 3.1 **Status:** A
Ybt: 1994 **Type:** PUBLIC
Basement: Yes **Refreshments:**

Office Name: KELLER WILLIAMS TOWNE SQUARE REAL

Agt Name: LORI SKAPPER **Agent Phone:** 908-334-0416

Rem: Stunning, renovated, brick front custom built colonial(4 brs,3.5 bths) with an inviting open floor plan on desirable southside street of Scotch Plains. This spacious home (aprx.4,000 sq ft) boasts 2

Agent Rem: Stunning, renovated, brick front custom built colonial(4 brs,3.5 bths) with an inviting open floor plan on a desirable southside street of Scotch Plains.

Dir: Raritan Road to Rahway Road to Winchester



10/14/2018
From: 1:00 PM
To: 4:00 PM
ML#: 3338716
 10 HERITAGE LANE, Scotch Plains Twp. 07076-2420
Bld#: 0 | **Unit#:**

Style: Colonial **LP:** \$859,900
Rooms: 11 **Status:** A
Bedrooms: 4 **Sign:** Yes
Tot Baths: 3.0 **Status:** A
Ybt: 1966 **Type:** PUBLIC
Basement: Yes **Refreshments:**

Office Name: COLDWELL BANKER REALTORS - EAST

Agt Name: MADELINE SOLLACCIO **Agent Phone:** 908-229-2390

Rem:

Agent Rem:
Dir: Terrill Rd. to Cooper Rd to Heritage



10/14/2018
From: 1:00 PM
To: 3:00 PM
ML#: 3502255
 2067 NICHOLL AVE, Scotch Plains Twp. 07076-1342
Bld#: 0 | **Unit#:**

Style: Colonial **LP:** \$458,000
Rooms: 6 **Status:** A
Bedrooms: 3 **Sign:** Yes
Tot Baths: 2.0 **Status:** A
Ybt: 1949 **Type:** PUBLIC
Basement: Yes **Refreshments:**

Office Name: COLDWELL BANKER REALTORS - EAST

Agt Name: MARIA ACKERMAN **Agent Phone:** 908-507-1916

Rem: This is the home you home you have been waiting for! Tastefully updated, this three bedroom, two full bath home on the north side of Scotch Plains is located on a quiet street and is easily

Agent Rem:
Dir: Westfield Road to Nicholl Avenue



10/14/2018
From: 1:00 PM
To: 3:00 PM
ML#: 3503065
 2258 REDWOOD RD, Scotch Plains Twp. 07076-2116
Bld#: 0 | **Unit#:**

Style: Colonial **LP:** \$899,500
Rooms: 14 **Status:** A
Bedrooms: 4 **Sign:** Yes
Tot Baths: 2.2 **Status:** A
Ybt: 1953 **Type:** PUBLIC
Basement: Yes **Refreshments:**

Office Name: COLDWELL BANKER REALTORS - EAST

Agt Name: GINA SURIANO **Agent Phone:** 908-917-4577

Rem: Impeccably updated CHC on picturesque tree-lined street. EIK overlooks large family room w/ tray ceiling, and scenic yard with large trex deck. FR and DR both have fireplaces.

Agent Rem: Meticulous home on beautiful tree-lined street. Large family room, 2 fireplaces, Master suite, finished basement with rec room, sauna, and wine cellar!
Dir: Westfield Rd to Redwood

Agent 4 Up Open House



10/14/2018
From: 1:00 PM
To: 3:00 PM
ML#: 3505681
 5 FAR VIEW DR, Mountainside
 Boro 07092-1326
Bld#: 0 | **Unit#:**

Style: Colonial, Custom Home **LP:** \$849,000
Rooms: 9 **Status:** A
Bedrooms: 4 **Sign:** Yes
Tot Baths: 2.2 **Status:** A
Ybt: 1940 **Type:** PUBLIC
Basement: Yes
Agent Name: MICHELLE PAIS **Agent Phone:** 973-809-1218

Office Name: SIGNATURE REALTY NJ

Rem: A home like this doesn't hit the market often, but when it does, you should act fast! This Newly 2018 renovated custom colonial oozes with character and modern day decor and is perfectly nestled on a

Agent Rem:
Dir: Deer Path to Far View Drive



10/14/2018
From: 1:00 PM
To: 4:00 PM
ML#: 3502877
 254 HICKORY LN,
 Mountainside Boro 07092-1814
Bld#: 0 | **Unit#:**

Style: Custom Home **LP:** \$739,000
Rooms: 9 **Status:** A
Bedrooms: 5 **Sign:** Yes
Tot Baths: 3.0 **Status:** A
Ybt: 1947 **Type:** PUBLIC
Basement: Yes
Agent Name: SHERRIE NATKO **Agent Phone:** 908-303-8133

Office Name: COLDWELL BANKER REALTORS - WEST

Rem: Spacious home on Prof. Landscaped property. Gracious Living Rm. w/Gas Fireplace & Hdwd flrs., Dining Rm w/French doors to Deck & access to Family Rm. Fabulous Master Suite w/ closets & updated bath

Agent Rem: FABULOUS 5BR/3BA HOME SET ON .24 ACRES OF PROFESSIONALLY LANDSCAPED PROPERTY. LOW TAXES & EXTRA CLOSE TO NYC TRANSPORTATION
Dir: New Providence Road to Birch Hill Road to Road to Hickory Lane



10/14/2018
From: 2:00 PM
To: 4:00 PM
ML#: 3502523
 560 WASHINGTON ST, Westfield
 Town 07090-3308
Bld#: 0 | **Unit#:**

Style: Colonial, Custom Home **LP:** \$1,395,000
Rooms: 12 **Status:** A
Bedrooms: 6 **Sign:** Yes
Tot Baths: 3.1 **Status:** A
Ybt: 2013 **Type:** PUBLIC
Basement: Yes
Agent Name: LEAH BLESOFF **Agent Phone:** 917-755-9936
Agent Rem:
Dir: Between Rahway & Westfield Avenue

Office Name: HALSTEAD NEW JERSEY, LLC

Rem:



10/14/2018
From: 2:00 PM
To: 4:00 PM
ML#: 3469301
 83 Pine Way, New Providence
 Boro 07974-1820
Bld#: 0 | **Unit#:**

Style: Ranch **LP:** \$1,095,000
Rooms: 9 **Status:** A
Bedrooms: 4 **Sign:** Yes
Tot Baths: 3.0 **Status:** A
Ybt: 1954 **Type:** PUBLIC
Basement: Yes
Agent Name: ELIN ZAZZARA **Agent Phone:** 908-377-0354

Office Name: COLDWELL BANKER REALTORS

Rem: Gracious one floor living! This custom Ranch is nestled on a quiet and picturesque street on almost an acre of professionally landscaped and lush property in New Providence. Spacious LR with

Agent Rem: Lovely Ranch in a Prestigious Location!
Dir: Springfield Ave West to Right on Pine Way - House on Right

Agent 4 Up Open House



10/14/2018
From: 2:00 PM
To: 4:00 PM
ML#: 3479866
 29 GALLOWAE, Westfield Town
 07090-1909
Bld#: 0 | **Unit#:**

Style: Colonial **LP:** \$1,025,000
Rooms: 11 **Status:** A
Bedrooms: 5 **Sign:** Yes
Tot Baths: 3.1 **Status:** A
Ybt: 1932 **Type:** PUBLIC
Basement: Yes **Refreshments:**
Agnt Name: MAURA ELIA **Agent Phone:** 917-885-3399

Office Name: PROMINENT PROPERTIES SIR

Rem: This beautiful 1930s center hall 5 bedrm 3.1 bath colonial on a quiet cul-de-sac in Wychwood was fully updated in 2016 with modern kitchen and baths and first floor family room off the kitchen

Agent Rem: NEW PRICE! Wonderfully updated center hall colonial with 2016 kitchen/family room addition and renovated baths. Great flow throughout. Larger than it looks
Dir: East Broad to Wychwood Road to Gallowae



10/14/2018
From: 1:00 PM
To: 3:00 PM
ML#: 3477823
 845 VILLAGE GREEN,
 Westfield Town 07090-3515
Bld#: 0 | **Unit#:**

Style: Custom Home **LP:** \$779,000
Rooms: 8 **Status:** A
Bedrooms: 4 **Sign:** Yes
Tot Baths: 3.1 **Status:** A
Ybt: 1956 **Type:** PUBLIC
Basement: Yes **Refreshments:**
Agnt Name: MICHELLE PAIS **Agent Phone:** 973-809-1218

Office Name: SIGNATURE REALTY NJ

Rem: NESTLED ON A TREE LINED STREET, IN ONE OF WESTFIELD'S CHARMING POCKET NEIGHBORHOODS, THIS CUSTOM 4 BED, 3.5 BATH HOME OOZES WITH CHARACTER AND ELEGANCE.SHORT DISTANCE AWAY FROM TOP RATED SCHOOLS,

Agent Rem:
Dir: Willow Grove to Dickson Dr to Village Green



10/14/2018
From: 2:00 PM
To: 4:00 PM
ML#: 3489455
 179 PASSAIC ST, New
 Providence Boro 07974-1736
Bld#: 0 | **Unit#:**

Style: Cottage, Ranch **LP:** \$319,000
Rooms: 5 **Status:** A
Bedrooms: 2 **Sign:** Yes
Tot Baths: 1.0 **Status:** A
Ybt: 1948 **Type:** PUBLIC
Basement: Yes **Refreshments:**
Agnt Name: KRISTIN JACOBS **Agent Phone:** 908-603-7742

Office Name: C-21 NORTH WARREN REALTY

Rem: Fabulous condo alternative! Larger than it appears! Updated 2 Bedroom + office Ranch Home on deep lot in the center of New Providence! Featuring: renovated kitchen w/ center island, central air,

Agent Rem:
Dir: Springfield Ave to Passaic St or River Rd to Passaic St



10/14/2018
From: 2:00 PM
To: 4:00 PM
ML#: 3504352
 301 LINCOLN PARK E,
 Cranford Twp. 07016-3122
Bld#: 0 | **Unit#:**

Style: One Floor Unit **LP:** \$260,000
Rooms: 4 **Status:** A
Bedrooms: 2 **Sign:** No
Tot Baths: 1.0 **Status:** A
Ybt: 1941 **Type:** PUBLIC
Basement: No **Refreshments:**
Agnt Name: NANCI ECHEVERRI **Agent Phone:** 908-966-7140

Office Name: PROMINENT PROPERTIES SIR

Rem:

Agent Rem:
Dir: Centennial to Lincoln Park East

Agent 4 Up Open House



10/14/2018
From: 1:00 PM
To: 4:00 PM
ML#: 3482801
 560 Coddling Road, Westfield
 Town 07090-4100
Bld#: 0 | **Unit#:**

Style: Colonial **LP:** \$850,000
Rooms: 9 **Status:** A
Bedrooms: 4 **Sign:** No
Tot Baths: 3.1 **Status:** A
Ybt: 2002 **Type:** PUBLIC

Office Name: COLDWELL BANKER REALTORS - EAST

Rem: Gracious Center Hall Colonial offers 4 bedrooms and 3.1 baths. Open front porch, large living room open to dining room with French doors to EIK with SS appliances, granite countertops,

Basement: Yes **Refreshments:**
Agnt Name: FRANK D. ISOLDI **Agent Phone:** 908-301-2038

Agent Rem: Don't miss this like new home conveniently located to town, schools and NYC transportation!

Dir: Rahway Road to Coddling Road



10/14/2018
From: 2:00 PM
To: 4:00 PM
ML#: 3503377
 210 HAMPTON ST, Cranford
 Twp. 07016-1845
Bld#: 0 | **Unit#:**

Style: Colonial, Custom Home **LP:** \$628,000
Rooms: 12 **Status:** A
Bedrooms: 5 **Sign:** Yes
Tot Baths: 2.1 **Status:** A
Ybt: 1910 **Type:** PUBLIC

Office Name: RE/MAX PREMIER

Rem: Incredible 2017 COMPLETELY Updated Center Hall Colonial. This 5 bedroom , 2.5 bath home is a dream come true ! This home boasts an amazing open floor plan with all hardwood and large bedrooms .

Basement: Yes **Refreshments:**
Agnt Name: ERIC GODOY **Agent Phone:** 908-313-8416

Agent Rem: Incredible 2017 COMPLETELY Updated Center Hall Colonial.
Dir: Springfield Ave to Hampton St



10/14/2018
From: 1:00 PM
To: 4:00 PM
ML#: 3504867
 1055 SUMMIT LN,
 Mountainside Boro 07092-1514
Bld#: 0 | **Unit#:**

Style: Bi-Level, Raised Ranch **LP:** \$450,000
Rooms: 9 **Status:** A
Bedrooms: 4 **Sign:** Yes
Tot Baths: 3.0 **Status:** A
Ybt: 1968 **Type:** PUBLIC

Office Name: COLDWELL BANKER REALTORS - WEST

Rem: HIDDEN TREASURE in TOP RATED MOUNTAINSIDE! With 4 BRs & 3 Baths, this home offers great potential in a woodland setting and is a COMMUTER'S DREAM!

Basement: No **Refreshments:**
Agnt Name: BARBARA LANG **Agent Phone:** 908-403-6936

Agent Rem: BEST VALUE in Mountainside! Great space and a Commuter's Delight.
Dir: Rt 22 to Summit Road to Summit Lane; or New Providence Road to Summit Lane



10/14/2018
From: 1:00 PM
To: 4:00 PM
ML#: 3477042
 1700 Boulevard, Westfield Town
 07090-2802
Bld#: 0 | **Unit#:**

Style: Colonial **LP:** \$945,000
Rooms: 9 **Status:** A
Bedrooms: 4 **Sign:** No
Tot Baths: 3.1 **Status:** A
Ybt: 2004 **Type:** PUBLIC

Office Name: COLDWELL BANKER REALTORS - EAST

Rem: Gorgeous 4 bedroom , 3.1 bath Colonial with hardwood floors, detailed millwork, spacious rooms & open floor plan. Marble foyer, family room with corner stone fireplace open to eat-in kitchen with

Basement: Yes **Refreshments:**
Agnt Name: FRANK D. ISOLDI **Agent Phone:** 908-301-2038

Agent Rem: Spacious Colonial offering spacious floor plan.
Dir: Corner of Boulevard and Ayliffe

Agent 4 Up Open House



10/14/2018
From: 1:00 PM
To: 3:00 PM
ML#: 3506302
 618 ROOSEVELT ST, Westfield
 Town 07090-4173
Bld#: 0 | Unit#:

Style: Split Level
Rooms: 7
Bedrooms: 3
Tot Baths: 1.0
Ybt: 1952
Basement: Yes
Agt Name: FRANK D. ISOLDI
LP: \$495,000
Status: A
Sign: Yes
Status: A
Type: PUBLIC
Refreshments:
Agent Phone: 908-301-2038

Office Name: COLDWELL BANKER REALTORS - EAST

Rem: This lovely three bedroom, one full bath home boasts neutral décor, beautiful hardwood floors and freshly painted interior. Inside the first floor features light and air living room with bay window

Agent Rem: This lovely home is ready for you to move in and enjoy!
Dir: South Ave to N Scotch Plains Ave or Palsted to Roosevelt



10/14/2018
From: 1:00 PM
To: 4:00 PM
ML#: 3504888
 47 MICHAEL DRIVE, Westfield
 Town 07090-1112
Bld#: 0 | Unit#:

Style: Ranch
Rooms: 6
Bedrooms: 3
Tot Baths: 2.1
Ybt: 1959
Basement: Yes
Agt Name: ANNA MARIE GRETO-VANDER FLIET
LP: \$599,000
Status: A
Sign: Yes
Status: A
Type: PUBLIC
Refreshments:
Agent Phone: 908-627-0349

Office Name: WEICHERT REALTORS

Rem: Ranch home level park like setting with great expansion possibilities. Freshly painted, just finished hardwood floors throughout, finished Basement, 2 car attached Garage, paver patio, fenced in yard.

Agent Rem: Ranch home level park like setting w/ great expansion possibilities. Freshly painted, just finished hardwood floors throughout, finished Basement, 2 car garage
Dir: Springfield Avenue to Michael Drive or East Broad Street to West Court, right on Sandra Circle, first left on to Michael Drive.



10/14/2018
From: 1:00 PM
To: 4:00 PM
ML#: 3507729
 109 GLENSIDE AVE, Scotch
 Plains Twp. 07076-1528
Bld#: 0 | Unit#:

Style: Colonial
Rooms: 10
Bedrooms: 4
Tot Baths: 2.1
Ybt: 1986
Basement: Yes
Agt Name: PETER SCHWARTZ
LP: \$849,000
Status: A
Sign: Yes
Status: A
Type: PUBLIC
Refreshments: Snacks
Agent Phone: 2018859620

Office Name: CULTURE ESTATE

Rem: This beautiful custom built 3,230 sq ft. Colonial home is one you must see. Nestled on a spacious wooded lot on the mountainside in an exclusive area of Scotch Plains. The unparalleled views combined

Agent Rem:
Dir: Route 22 to Glenside Avenue



10/14/2018
From: 1:00 PM
To: 4:00 PM
ML#: 3507804
 579 VALLEY RD, Clark Twp.
 07066-1941
Bld#: 0 | Unit#:

Style: Ranch
Rooms: 8
Bedrooms: 3
Tot Baths: 2.0
Ybt: 1954
Basement: Yes
Agt Name: EBTSAM SAYED
LP: \$389,000
Status: A
Sign: Yes
Status: A
Type: PUBLIC
Refreshments:
Agent Phone: 908-419-3335

Office Name: BHHS - NEW JERSEY PROPERTIES

Rem: Beautifully updated Ranch home. Renovated kitchen and Baths, Hardwood floors throughout the first floor. New siding, windows, Roof, Heating and Central Air. First floor Den & Sunroom. Finished basement

Agent Rem:
Dir: Central to Valley

Agent 4 Up Open House



10/14/2018
From: 1:00 PM
To: 4:00 PM
ML#: 3497979
 21 MADDAKET VLG, Scotch Plains Twp. 07076-3136
Bld#: 0 | **Unit#:**

Style: Multi Floor Unit, Townhouse-Interior **LP:** \$345,000
Rooms: 8 **Status:** A
Bedrooms: 2 **Sign:** No
Tot Baths: 2.1 **Status:** A
Ybt: 1980 **Type:** PUBLIC
Basement: No **Refreshments:**
Agt Name: AMY LEVINE **Agent Phone:** 908-568-2279

Office Name: WEICHERT REALTORS

Rem: A beautiful 3 story condo w/park-like views, owned by the last and closest relative of Nikola Tesla, built by the notable builder Robert Newman & located in the desirable Southwyck Village.

Agent Rem: Are you looking to live in a great condo community? 3 story home w/park-like views,lots of sunlight,plenty of storage,ample parking & terrific amenities.
Dir: Martine Ave or Lake Ave to Cellar Ave; continue to Southwyck Village gate house proceed to Maddaket on right



10/14/2018
From: 1:00 PM
To: 3:00 PM
ML#: 3500282
 254 SYLVANIA PL, Westfield Town 07090-3124
Bld#: 0 | **Unit#:**

Style: Colonial **LP:** \$1,149,000
Rooms: 13 **Status:** A
Bedrooms: 5 **Sign:** Yes
Tot Baths: 3.1 **Status:** A
Ybt: 1930 **Type:** PUBLIC
Basement: Yes **Refreshments:**
Agt Name: JEAN MARIE MORGAN **Agent Phone:** 908-279-4441

Office Name: COLDWELL BANKER REALTORS - EAST

Rem: Beautifully maintained 5 bed/3.1 bath Dutch Colonial nestled on one of the most charming streets in the highly desired Franklin School District on the Northside of Westfield. Home Warranty included!

Agent Rem: Spectacular 5 bdrm Northside Dutch colonial on one of Westfield's prettiest streets in the desirable Franklin School district...this one won't last!
Dir: Mountain ave to Lawrence Ave...left on Sylvania Pl...first house on your left



10/14/2018
From: 2:00 PM
To: 4:00 PM
ML#: 3502536
 755 PROSPECT ST, Westfield Town 07090-3927
Bld#: 0 | **Unit#:**

Style: Custom Home, Victorian **LP:** \$1,849,000
Rooms: 13 **Status:** A
Bedrooms: 7 **Sign:** Yes
Tot Baths: 4.2 **Status:** A
Ybt: 2008 **Type:** PUBLIC
Basement: Yes **Refreshments:**
Agt Name: JEAN MARIE MORGAN **Agent Phone:** 908-279-4441

Office Name: COLDWELL BANKER REALTORS - EAST

Rem: Welcome home to this STUNNING custom Victorian home featuring 7 bdms nestled on deep,park-like property ideally located in the highly desirable Franklin School district close to Downtown Westfield.

Agent Rem: Truly spectacular 7 bdrm Victorian (only 10 yrs old-built by Michael Mahoney) in the desirable Franklin School district!
Dir: Lawrence Avenue to E Dudley to Prospect Street



10/14/2018
From: 1:00 PM
To: 3:00 PM
ML#: 3503408
 1 WELLINGTON DOWNS, Scotch Plains Twp. 07076
Bld#: 0 | **Unit#:**

Style: Colonial **LP:** \$775,000
Rooms: 8 **Status:** A
Bedrooms: 4 **Sign:** Yes
Tot Baths: 2.1 **Status:** A
Ybt: 1965 **Type:** PUBLIC
Basement: Yes **Refreshments:**
Agt Name: LINDA PARSONS **Agent Phone:** 908-347-9071

Office Name: COLDWELL BANKER REALTORS - EAST

Rem: **Agent Rem:**
Dir: Terrill Rd to Cooper to Wellington Downs

Agent 4 Up Open House



Office Name: DAVID REALTY GROUP LLC

Rem: Move In Ready w/ Park Like Property .97 Acre. 1st Floor: Bedroom, Family Room / Play Room, New Bath w/Italian Tile & Marble, Gorgeous Shower, High End Fixtures, Living Room With Wood Burning Fireplace

10/14/2018
From: 1:00 PM
To: 4:00 PM
ML#: 3489837
 5 ABERDEEN RD, Scotch Plains Twp. 07076-2201
Bld#: 0 | **Unit#:**

Style: Cape Cod
Rooms: 10
Bedrooms: 4
Tot Baths: 3.0
Ybt: 1955
Basement: Yes
Agt Name: GREG MROZAK
LP: \$715,000
Status: A
Sign: Yes
Status: A
Type: PUBLIC
Refreshments:

Agent Rem: 4 bedrooms, 3 baths, too much new to list with a sprawling .97 acre park like yard 5 Aberdeen won't last long. Stop by and tell your friends.
Dir: Terrill to Cushing left on Leland left on Aberdeen House on left three houses in.



Office Name: BHHS - NEW JERSEY PROPERTIES

Rem: Spacious townhouse only steps from the Murray Hill Train Station has freshly painted interior, new appliances, HW floors throughout, updated lighting, new blinds, Kitchen with Silestone counters &

10/14/2018
From: 2:00 PM
To: 4:00 PM
ML#: 3494828
 63 SOUTHGATE RD, New Providence Boro 07974-1608
Bld#: 0 | **Unit#:**

Style: Multi Floor Unit, Townhouse-Interior
Rooms: 6
Bedrooms: 3
Tot Baths: 2.1
Ybt: 1996
Basement: Yes
Agt Name: MICHELE DIBENEDETTO
LP: \$599,000
Status: A
Sign: Yes
Status: A
Type: PUBLIC
Refreshments:

Agent Rem: Spacious 3 BR townhouse near the Murray Hill Train Station with Mid Town Direct Service. Freshly painted interior, new appliances. Spacious Master Suite.
Dir: Mountain Ave. or South St. to Southgate Rd. near Murray Hill Train Station.



Office Name: WEICHERT REALTORS

Rem: Fabulous 5 BR, 2.5 BA Center Hall Colonial in Desirable, Tree-Lined North Side Neighborhood, 1 block to Exp Bus to NYC, & 1/2 mile to Train & Historic, Vibrant Downtown Cranford. Boasting HWFs, 10 ft

10/14/2018
From: 1:00 PM
To: 4:00 PM
ML#: 3501415
 25 HAMILTON AVE, Cranford Twp. 07016-2449
Bld#: 0 | **Unit#:**

Style: Colonial
Rooms: 9
Bedrooms: 5
Tot Baths: 2.1
Ybt: 1930
Basement: Yes
Agt Name: MEGHAN CUTHBERTSON
LP: \$795,000
Status: A
Sign: Yes
Status: A
Type: PUBLIC
Refreshments: Beverages
Agent Phone: 917-623-4248

Agent Rem: Gorgeous 5 BR 2.5 BA 1930s Colonial 1 Block to NYC Exp Bus, .5 Mile to train. Commuter's Dream! 1/4 Acre property in award-winning town. NOT a Flood Zone
Dir: North Ave to Elizabeth Ave to L on Hamilton OR North Ave to Arlington to R on Hamilton



Office Name: COLDWELL BANKER REALTORS - WEST

Rem: Move-in ready custom Cape style home on quiet street. Very flexible floorplan to suit a variety of needs. Oversized lot with deep, private backyard can be viewed from the floor-to-ceiling windows.

10/14/2018
From: 1:00 PM
To: 4:00 PM
ML#: 3487366
 2337 BELVEDERE DR, Scotch Plains Twp. 07076-1926
Bld#: 0 | **Unit#:**

Style: Cape Cod, Custom Home
Rooms: 6
Bedrooms: 3
Tot Baths: 1.1
Ybt: 1950
Basement: No
Agt Name: MARILYN HOLDA-FLECK
LP: \$375,000
Status: A
Sign: Yes
Status: A
Type: PUBLIC
Refreshments:

Agent Rem: Adorable custom Cape - 3BR/1.1BA on quiet street; deep, private lot; ample storage; future expansion potential; 2 huge BRs on 2nd floor w/ Brazilian Koa floors
Dir: Westfield Ave to Henry St to Belvedere Dr

Agent 4 Up Open House



10/14/2018
From: 1:00 PM
To: 4:00 PM
ML#: 3507871
 351 WILLIAM ST, Scotch Plains
 Twp. 07076-1429
Bld#: 0 | **Unit#:**

Style: Colonial **LP:** \$799,999
Rooms: 11 **Status:** A
Bedrooms: 5 **Sign:** Yes
Tot Baths: 3.1 **Status:** A
Ybt: 2010 **Type:** PUBLIC
Basement: Yes **Refreshments:**
Agnt Name: CATHY TOMLINSON **Agent Phone:** 908-723-3099

Office Name: COLDWELL BANKER REALTORS - WEST

Rem: Fabulous Buontempo built home, Lovingly cared for. There are 4/5 bedrooms and 3.5 baths. 1st floor office could be a bedroom and the 3rd floor has a spacious bedroom/bonus room. 2 gas burning fireplaces

Agent Rem: This is a fabulous center hall colonial you won't want to miss!!
Dir: Westfield Ave to Henry to Rose to William or Mountain Ave to William



10/14/2018
From: 1:00 PM
To: 4:00 PM
ML#: 3503141
 1618 LARKSPUR DR,
 Mountainside Boro 07092-1347
Bld#: 0 | **Unit#:**

Style: Custom Home **LP:** \$879,000
Rooms: 12 **Status:** A
Bedrooms: 5 **Sign:** Yes
Tot Baths: 4.1 **Status:** A
Ybt: 2008 **Type:** PUBLIC
Basement: Yes **Refreshments:**
Agnt Name: MAUREEN ILLANOVSKY **Agent Phone:** 908-391-9295

Office Name: KELLER WILLIAMS REALTY

Rem: 2008 build with an open floor plan, high ceilings, lg windows for natural light. First floor & second floor master suites, office, sunroom, living, family, dining, kitchen & large finished basement

Agent Rem: 2008 built custom home with 2 master suites, one on the first level.
Dir: Route 22 to Robinhood to Larkspur



10/14/2018
From: 1:00 PM
To: 4:00 PM
ML#: 3501416
 4 HELEN ST, Fanwood Boro
 07023-1528
Bld#: 0 | **Unit#:**

Style: Cape Cod **LP:** \$535,000
Rooms: 8 **Status:** A
Bedrooms: 4 **Sign:** Yes
Tot Baths: 2.0 **Status:** A
Ybt: 1950 **Type:** PUBLIC
Basement: Yes **Refreshments:**
Agnt Name: MAUREEN ILLANOVSKY **Agent Phone:** 908-391-9295

Office Name: KELLER WILLIAMS REALTY

Rem: First floor bedroom! 3 blocks to train & town! So much redone in this home including the kitchen & 2 full baths! Beautiful floors, new carpet, fresh paint throughout.

Agent Rem: Renovated by owners, so close to train!
Dir: la grande to helen



10/14/2018
From: 1:00 PM
To: 4:00 PM
ML#: 3478911
 24 CAROL RD, Westfield Town
 07090-1824
Bld#: 0 | **Unit#:**

Style: Colonial **LP:** \$1,699,000
Rooms: 12 **Status:** A
Bedrooms: 6 **Sign:** Yes
Tot Baths: 6.1 **Status:** A
Ybt: 2017 **Type:** PUBLIC
Basement: Yes **Refreshments:**
Agnt Name: BETTY LYNCH **Agent Phone:** 908-419-5141

Office Name: COLDWELL BANKER REALTORS - EAST

Rem: RECENTLY COMPLETED, THIS WESTFIELD GEM IS READY FOR YOU TO BUILD YOUR MEMORIES! THE IMPRESSIVE FOYER WELCOMES YOU TO THE FORMAL LIVING ROOM AND DINING ROOM. TODAY'S SOUGHT AFTER OPEN FLOOR PLAN

Agent Rem: exciting new construction, 5 bedrooms and 5 baths. many features that must be viewed. come visit this wonderful home.
Dir: East Broad to Davis Court, turn left on Carol Rd.

Agent 4 Up Open House

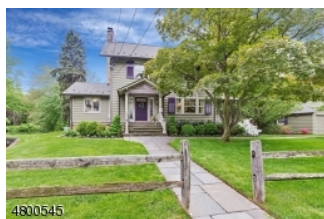

10/14/2018
From: 1:00 PM
To: 4:00 PM
ML#: 3471358
 107 Riverside Dr, Cranford Twp.
 07016-2220
Bld#: 0 | **Unit#:**

Style: Colonial
Rooms: 9
Bedrooms: 4
Tot Baths: 2.1
Ybt: 1927
Basement: Yes

LP: \$685,000
Status: A
Sign: Yes
Status: A
Type: PUBLIC
Refreshments:

Office Name: COLDWELL BANKER REALTORS - WEST

Rem: Described by many as a "Currier and Ives" setting and offering the most beautiful river views in every season, this meticulous Cranford Colonial home is simply enchanting. From the moment you open the

Agent Name: SHARON STEELE **Agent Phone:** 908-447-3579

Agent Rem:
Dir: Springfield ave to Orange Ave, right turn on Riverside Dr



10/14/2018
From: 1:00 PM
To: 3:00 PM
ML#: 3496902
 32 BURNSIDE AVE, Cranford
 Twp. 07016-2676
Bld#: 0 | **Unit#:**

Style: Colonial
Rooms: 9
Bedrooms: 4
Tot Baths: 2.1
Ybt: 1904
Basement: Yes

LP: \$539,900
Status: A
Sign: Yes
Status: A
Type: PUBLIC
Refreshments:

Office Name: RE/MAX TRI COUNTY

Rem: 4 Bedroom, 2.5 Baths in Desirable Cranford. Property contains spacious family room, dining room, deck, front porch and large fenced in yard.

Agent Name: FRANK RAGAZZO **Agent Phone:** 609-577-1927

Agent Rem:
Dir: ..South Ave or Walnut Ave to Lincoln Ave to Burnside or.... Lexington Ave to Burnside



10/14/2018
From: 1:00 PM
To: 4:00 PM
ML#: 3506467
 692 GALLOWS HILL RD,
 Cranford Twp. 07016-1611
Bld#: 0 | **Unit#:**

Style: Colonial
Rooms: 8
Bedrooms: 3
Tot Baths: 2.0
Ybt: 1940
Basement: Yes

LP: \$529,000
Status: A
Sign: Yes
Status: A
Type: PUBLIC
Refreshments:

Office Name: COLDWELL BANKER REALTORS - WEST

Rem: Welcome home! This charm filled Colonial welcomes you the minute you enter! The formal living room is delightful, offering gleaming hardwood floors, cozy fireplace, and abundant light. As you enter th

Agent Name: SHARON STEELE **Agent Phone:** 908-447-3579

Agent Rem:
Dir: East Broad or Brookside Pl to Gallows Hill Rd



10/14/2018
From: 1:00 PM
To: 3:00 PM
ML#: 3506551
 357 Union Ave, Scotch Plains
 Twp. 07076-1235
Bld#: 0 | **Unit#:**

Style: Colonial
Rooms: 9
Bedrooms: 4
Tot Baths: 2.2
Ybt: 2018
Basement: Yes

LP: \$829,900
Status: A
Sign: Yes
Status: A
Type: PUBLIC
Refreshments:

Office Name: ERA SUBURB REALTY

Rem: All That & More! Precision craftsmanship by premier builder Boulder Construction. This professionally designed brand new 3000 plus sf custom colonial offers 4 generously sized bedrooms, 2.5 baths, plus

Agent Name: PAUL LAMAISTRA **Agent Phone:** 908-337-4540

Agent Rem: Come view this beautiful new construction. You will love it!
Dir: Grand St corner of Union

Agent 4 Up Open House



10/14/2018
From: 1:00 PM
To: 4:00 PM
ML#: 3504857

268 BLOOMINGDALE AVE,
 Cranford Twp. 07016-2576

Bld#: 0 | **Unit#:**

Style: Cape Cod
Rooms: 5
Bedrooms: 2
Tot Baths: 2.0
Ybt: 1939

Basement: Yes
Agt Name: ELAINE DEMYEN

LP: \$410,000
Status: A
Sign: Yes
Status: A
Type: PUBLIC
Refreshments:
Agent Phone: 908-377-8436

Office Name: PROMINENT PROPERTIES SIR

Rem: Why pay rent when you can own in a community that offers the best schools, a vibrant downtown, and easy commute to NYC? This Cape offers hardwood floors, spacious eat-in kitchen, office/dining room,

Agent Rem:
Dir: Elizabeth Ave. to Bloomingdale



10/14/2018
From: 1:00 PM
To: 4:00 PM
ML#: 3504699

6 MANITOU WAY, Scotch Plains
 Twp. 07076-2923

Bld#: 0 | **Unit#:**

Style: Ranch
Rooms: 7
Bedrooms: 3
Tot Baths: 2.0
Ybt: 1962

Basement: Yes
Agt Name: ANNE WEBER

LP: \$535,000
Status: A
Sign: Yes
Status: A
Type: PUBLIC
Refreshments:
Agent Phone: 908-456-2500

Office Name: COLDWELL BANKER REALTORS - WEST

Rem: This is one of my favorite neighborhoods! This sunlit home sits on tree lined street on over an acre of land! You can raise the roof or bring your special touch and make this home your own.

Agent Rem: WONDERFUL NEIGHBORHOOD! HOPE YOU CAN STOP BY!!
Dir: RARITAN RD TO MANIOU WAY



10/14/2018
From: 1:00 PM
To: 4:00 PM
ML#: 3499363

21 JACOBS LN, Scotch Plains
 Twp. 07076-4707

Bld#: 0 | **Unit#:**

Style: Colonial
Rooms: 12
Bedrooms: 6
Tot Baths: 3.0
Ybt: 1995

Basement: Yes
Agt Name: ANNE WEBER

LP: \$949,900
Status: A
Sign: No
Status: A
Type: PUBLIC
Refreshments:
Agent Phone: 908-456-2500

Office Name: COLDWELL BANKER REALTORS - WEST

Rem: SET IN A GRACEFUL BACKDROP, THIS COLONIAL HOME MELTS SOPHISTICATED ELEGENCE WITH HEARTWARMING COMFORT! It's sunlit interior glows with hardwood floors, many windows and essential updates. The two

Agent Rem: WONDERFUL NEIGHBORHOOD! STUNNING HOME! HOPE YOU CAN STOP BY!!
Dir: LAMBERTS MILL RD TO JACOBS LANE



10/14/2018
From: 2:00 PM
To: 4:00 PM
ML#: 3506561

613 DRAKE PL, Westfield Town
 07090-4159

Bld#: 0 | **Unit#:**

Style: Colonial
Rooms: 9
Bedrooms: 4
Tot Baths: 4.1
Ybt: 2018

Basement: Yes
Agt Name: LORRAINE MACALUSO

LP: \$949,000
Status: A
Sign: Yes
Status: A
Type: PUBLIC
Refreshments:
Agent Phone: 908-578-3687

Office Name: DAVID REALTY GROUP LLC

Rem: Beautiful, newly constructed home by FBE Construction. This home uniquely boasts crowned moldings and recessed paneling throughout. At approximately 3200 sq. ft.,

Agent Rem:
Dir: Off of South Avenue to Drake Pl or Off of ScotchPlains Avenue to Drake Pl.

Agent 4 Up Open House



10/14/2018
From: 2:00 PM
To: 4:00 PM
ML#: 3492206
 63 RIDGE DR, New Providence
 Boro 07974-1321
Bld#: 0 | **Unit#:**

Style: Split Level
Rooms: 7
Bedrooms: 3
Tot Baths: 2.1
Ybt: 1959
Basement: Yes
Ag Name: CHRIS NIEDZIELSKI
LP: \$589,000
Status: A
Sign: Yes
Status: A
Type: PUBLIC
Refreshments:

Office Name: COLDWELL BANKER REALTORS

Rem:

Agent Rem: Lovely & spacious & in move in condition 3 bedroom home w wood floors, new kitchen, new deck off dining room, basement. nice level yard. close to NYC trans.
Dir: Springfield Ave to Ridge Dr.



10/14/2018
From: 1:00 PM
To: 4:00 PM
ML#: 3506618
 8 COUNTRYSIDE DR, New Providence Boro 07901-4110
Bld#: 0 | **Unit#:**

Style: Colonial
Rooms: 9
Bedrooms: 4
Tot Baths: 2.1
Ybt: 1980
Basement: Yes
Ag Name: CHRIS NIEDZIELSKI
LP: \$799,000
Status: A
Sign: Yes
Status: A
Type: PUBLIC
Refreshments:

Office Name: COLDWELL BANKER REALTORS

Rem: Elegant KAPLAN BUILT Countryside Colonial! Classic & spacious with an open floor plan designed for today's lifestyle.

Agent Rem: Elegant Countryside 4 bedroom Colonial w extra large closets, open floor plan, wood floors, private yard, oversized 2 car garage, fenced in private yard
Dir: Mountain Ave. to Countryside Dr.



10/14/2018
From: 1:00 PM
To: 4:00 PM
ML#: 3478275
 523 Echo Ridge Way,
 Mountainside Boro 07092
Bld#: 0 | **Unit#:**

Style: Multi Floor Unit, Townhouse-End Unit
Rooms: 9
Bedrooms: 3
Tot Baths: 2.1
Ybt: 2017
Basement: Yes
Ag Name: FRANK D. ISOLDI
LP: \$698,000
Status: A
Sign: Yes
Status: A
Type: PUBLIC
Refreshments:

Office Name: COLDWELL BANKER REALTORS - EAST

Rem: Beautiful Dakota Model at Echo Ridge, a new community of 23 townhomes. First floor features foyer entry foyer, master bedroom retreat with walk-in closets, double vanity and stall shower,

Agent Rem: Brand new luxury townhomes featuring 3 bedrooms and 2.1 baths
Dir: Route 22 West, between Central Avenue and New Providence Road, Echo Ridge Way on right (behind Brighton Gardens/Sunrise).



10/14/2018
From: 1:00 PM
To: 4:00 PM
ML#: 3447171
 312 Echo Ridge Way,
 Mountainside Boro 07092
Bld#: 0 | **Unit#:**

Style: Multi Floor Unit, Townhouse-End Unit
Rooms: 8
Bedrooms: 3
Tot Baths: 2.1
Ybt: 2017
Basement: No
Ag Name: FRANK D. ISOLDI
LP: \$768,000
Status: A
Sign: Yes
Status: A
Type: PUBLIC
Refreshments:

Office Name: COLDWELL BANKER REALTORS - EAST

Rem: Beautiful Bryant Model at Echo Ridge, a new community of 23 townhomes. First floor features foyer with double closet, master bedroom retreat with walk-n closets, double vanity and stall shower,

Agent Rem: Brand new luxury townhomes featuring 3 bedrooms and 2.1 baths
Dir: Route 22 West, between Central Avenue and New Providence Road, Echo Ridge Way on right (behind Brighton Gardens/Sunrise).

Agent 4 Up Open House



10/14/2018
From: 1:00 PM
To: 4:00 PM
ML#: 3498758
 204 TWIN OAKS TER, Westfield
 Town 07090-1668
Bld#: 0 | **Unit#:**

Style: Colonial **LP:** \$740,000
Rooms: 9 **Status:** A
Bedrooms: 4 **Sign:** Yes
Tot Baths: 2.1 **Status:** A
Ybt: 1964 **Type:** PUBLIC

Office Name: WEICHERT REALTORS

Rem: A beautiful 4bdr/2.1bth/2c Colonial set on a corner lot. Enjoy the manicured & park like grounds w/a lovely brick patio on a tranquil tree lined street that ends at Unami Park. First floor offers an

Basement: Yes **Refreshments:**
Agnt Name: AMY LEVINE **Agent Phone:** 908-568-2279

Agent Rem: Stop by on Sunday 1-4. Beautiful 4bdr/2.1bth Col set on a tranquil tree lined street that ends at Unami Park. Please come and take a look.
Dir: Central Avenue to Pearl Street right onto Boynton Avenue left onto Twin Oaks Terrace



10/14/2018
From: 12:00 PM
To: 4:00 PM
ML#: 3501506
 21 ROOSEVELT AVE, Fanwood
 Boro 07023-1740
Bld#: 0 | **Unit#:**

Style: Colonial **LP:** \$739,000
Rooms: 10 **Status:** A
Bedrooms: 4 **Sign:** Yes
Tot Baths: 3.1 **Status:** A
Ybt: 2018 **Type:** PUBLIC

Office Name: WEICHERT REALTORS

Rem: LOCAL CUSTOM BUILDER OFFERS RARE OPPORTUNITY FOR 4 BEDROOM NEW CONSTRUCTION HOME AT THIS PRICE IN FANWOOD- WITH AMAZINGLY LARGE DESIGNER GOURMET KITCHEN / FAMILY ROOM COMBINATION

Basement: Yes **Refreshments:**
Agnt Name: PETER LISCIOTTO **Agent Phone:** 908-337-2027

Agent Rem:
Dir: MARTINE TO TRENTON LEFT TO ROOSEVELT AT END OF CUL DE SAC



10/14/2018
From: 1:00 PM
To: 4:00 PM
ML#: 3494967
 1418 PINE GROVE AVE,
 Westfield Town 07090-2200
Bld#: 0 | **Unit#:**

Style: Colonial **LP:** \$1,119,500
Rooms: 12 **Status:** A
Bedrooms: 4 **Sign:** Yes
Tot Baths: 4.1 **Status:** A
Ybt: 2018 **Type:** PUBLIC

Office Name: WEICHERT REALTORS

Rem: TRADITIONAL COLONIAL ELEGANTLY CRAFTED BY LOCAL BUILDER OFFERS 4 BEDROOMS PLUS BONUS ROOM WITH 4 AND ½ BATHS & DESIGNER KITCHEN IN THE DESIRABLE COSMOPOLITAN TOWN OF WESTFIELD NJ

Basement: Yes **Refreshments:**
Agnt Name: PETER LISCIOTTO **Agent Phone:** 908-337-2027

Agent Rem:
Dir: Central to Marlboro to Pine Grove



10/14/2018
From: 2:00 PM
To: 4:00 PM
ML#: 3503226
 252 UNION AVE, New
 Providence Boro 07974-1129
Bld#: 0 | **Unit#:**

Style: Bi-Level **LP:** \$629,000
Rooms: 8 **Status:** A
Bedrooms: 4 **Sign:** Yes
Tot Baths: 2.1 **Status:** A
Ybt: 1963 **Type:** PUBLIC

Office Name: NEST SEEKERS NEW JERSEY LLC

Rem: Move-in ready in prime location. Close to everything, schools, shopping, transportation. Hardwood floors throughout, Wolf cooktop and Sub Zero refrigerator.

Basement: No **Refreshments:**
Agnt Name: LAURIE GARFINKLE **Agent Phone:** 973-809-1733

Agent Rem: Close to everything. 4 bedf 2.5 baths Central air private backyard. also for rent \$3500.
Dir: Mountain Avenue to Union

Agent 4 Up Open House

10/14/2018
From: 2:00 PM
To: 4:00 PM
ML#: 3505883
 101 SUMMIT CT, Westfield
 Town 07090-2834
Bld#: 0 | **Unit#:**

Style: Split Level
Rooms: 8
Bedrooms: 3
Tot Baths: 2.1
Ybt: 9999
Basement: Yes
Agt Name: MICHAEL MARTINETTI
LP: \$669,000
Status: A
Sign: Yes
Status: A
Type: PUBLIC
Refreshments:
Agent Phone: 908-590-0236

Office Name: RE/MAX SELECT

Rem: Welcome home to this COMPLETELY RENOVATED, STUNNING split level nestled on an oversized lot located in the desirable town of Westfield. This three bedroom two and half bathroom home features newly

Agent Rem:
Dir: Rahway Ave to Summit Ct



10/14/2018
From: 1:00 PM
To: 3:00 PM
ML#: 3499562
 932 GRANDVIEW AVE,
 Westfield Town 07090-1629
Bld#: 0 | **Unit#:**

Style: Colonial
Rooms: 8
Bedrooms: 3
Tot Baths: 2.0
Ybt: 1927
Basement: Yes
Agt Name: MARYALICE RYAN
LP: \$559,000
Status: A
Sign: Yes
Status: A
Type: PUBLIC
Refreshments:
Agent Phone: 908-917-5801

Office Name: COLDWELL BANKER REALTORS - EAST

Rem: MOVE IN READY COLONIAL IN THE MANOR PARK NEIGHBORHOOD OF WESTFIELD - BEAUTIFULLY UPDATED W NEW KITCHEN, UPDATED BATHS, HARDWOOD FLOORS, TONS OF IMPROVEMENTS, GREAT YARD & DECK - WONDERFUL QUIET

Agent Rem: Beautifully updated home, fabulous kitchen with custom cabs, stainless appliances, den, sunny bedrooms, basement rec rm, deck opens to yard Delete
Dir: Central to Elizabeth to Grandview



10/14/2018
From: 1:00 PM
To: 4:00 PM
ML#: 3507988
 10 BRADFORD ST, New
 Providence Boro 07974-1913
Bld#: 0 | **Unit#:**

Style: TwoStory
Rooms: 9
Bedrooms: 4
Tot Baths: 2.1
Ybt: 1933
Basement: Yes
Agt Name: KATHERINE
 CATANZARO
LP: \$550,000
Status: A
Sign: Yes
Status: A
Type: PUBLIC
Refreshments:
Agent Phone: 908-403-3244

Office Name: WEICHERT REALTORS

Rem: FANTASTIC 2 FAMILY HOUSE located in a quiet residential neighborhood with easy access to downtown New Providence, schools and transportation. Two 2-bedroom apartments. First floor features - LR, DR,

Agent Rem: NEW PRICE!! 2 family, very clean, all separate utilities. Great investment or owner use and collect rent on other unit. Close to town and transportation.
Dir: Springfield to Livingston to right on Bradford



10/14/2018
From: 1:00 PM
To: 4:00 PM
ML#: 3502356
 17 RIDGEVIEW AVE, New
 Providence Boro 07974-1431
Bld#: 0 | **Unit#:**

Style: Colonial
Rooms: 7
Bedrooms: 2
Tot Baths: 1.1
Ybt: 1938
Basement: Yes
Agt Name: DONNA MURPHY
LP: \$520,000
Status: A
Sign: Yes
Status: A
Type: PUBLIC
Refreshments:
Agent Phone: 908-672-9814

Office Name: WEICHERT REALTORS

Rem: Picture Perfect - Renovated - Condo Alternative 2 Bedroom Home in Pristine Condition ! Great Neighborhood, Minutes from Downtown, Train Station, Town Pool and Schools.

Agent Rem:
Dir: Springfield Avenue to Ridgeview Avenue

Agent 4 Up Open House



10/14/2018
From: 1:00 PM
To: 4:00 PM
ML#: 3499542
 225 GOLF EDGE, Westfield
 Town 07090-1822
Bld#: 0 | **Unit#:**

Style: Colonial
Rooms: 12
Bedrooms: 5
Tot Baths: 5.0
Ybt: 2017
Basement: Yes

LP: \$1,799,000
Status: A
Sign: Yes
Status: A
Type: PUBLIC
Refreshments:

Office Name: COLDWELL BANKER REALTORS - EAST

Agnt Name: BETTY LYNCH **Agent Phone:** 908-419-5141

Rem: Recently completed , golf course views.surrounded by other quality homes exceptionally large rooms. gleaming hardwood floors.

Agent Rem: magnificent new construction. 5 bedrooms 5 baths.cul de sac street. GOLF COURSE VIEW THAT ARE EXTRAORDINARY.COME VISIT.
Dir: WOODLAND AVENUE TO KIMBALL CIRCLE TO GOLF EDGE



10/14/2018
From: 2:00 PM
To: 4:00 PM
ML#: 3505664
 2007 BIRCH ST, Scotch Plains
 Twp. 07076-1829
Bld#: 0 | **Unit#:**

Style: Colonial
Rooms: 9
Bedrooms: 4
Tot Baths: 3.1
Ybt: 2016
Basement: Yes

LP: \$865,000
Status: A
Sign: Yes
Status: A
Type: PUBLIC
Refreshments:

Office Name: KELLER WILLIAMS REALTY

Agnt Name: MARISA O BRIEN **Agent Phone:** 732-735-0284

Rem: Resting on more than a quarter acre, this gorgeous 2 yr young Colonial features a fabulous open floor plan, custom millwork and beautiful light throughout.

Agent Rem:
Dir: Park Ave to Church Ave to Birch Street / Westfield Road to Portland Ave to Birch Street



10/14/2018
From: 1:00 PM
To: 3:00 PM
ML#: 3501514
 36 N MARTINE AVE, Fanwood
 Boro 07023-1329
Bld#: 0 | **Unit#:**

Style: Cape Cod
Rooms: 6
Bedrooms: 3
Tot Baths: 2.0
Ybt: 1950
Basement: Yes

LP: \$389,000
Status: A
Sign: Yes
Status: A
Type: PUBLIC
Refreshments:

Office Name: COLDWELL BANKER REALTORS - EAST

Agnt Name: ELIZABETH BATAILLE **Agent Phone:** 908-202-1702

Rem: *Within one block to NYC Transportation, this charming Cape Cod will steal your heart! Step inside, where a gracious living room radiates a warm welcome*

Agent Rem:
Dir: Park Avenue to N. Martine



10/14/2018
From: 1:00 PM
To: 3:00 PM
ML#: 3499813
 1400 DEER PATH,
 Mountainside Boro 07092-1426
Bld#: 0 | **Unit#:**

Style: Ranch, Raised Ranch
Rooms: 8
Bedrooms: 4
Tot Baths: 3.0
Ybt: 1950
Basement: Yes

LP: \$679,000
Status: A
Sign: Yes
Status: A
Type: PUBLIC
Refreshments:

Office Name: SIGNATURE REALTY NJ

Agnt Name: MICHELLE PAIS **Agent Phone:** 973-809-1218

Rem: Resting on nearly one third acre this raised ranch sits back from the street nestled amid tall trees and mature shrubbery.While the setting is tranquil & private,the location remains close to top

Agent Rem:
Dir: Mountain Ave to US-22 West. New Providence Road to Deer Path.

Agent 4 Up Open House



10/14/2018
From: 1:00 PM
To: 3:00 PM
ML#: 3493509
 1012 MARY ALLEN LN,
 Mountainside Boro 07092-1522
Bld#: 0 | **Unit#:**

Style: Colonial
Rooms: 11
Bedrooms: 5
Tot Baths: 5.0
Ybt: 2017
Basement: Yes
Agt Name: MICHELLE PAIS

LP: \$1,199,000
Status: A
Sign: Yes
Status: A
Type: PUBLIC
Refreshments:
Agent Phone: 973-809-1218

Office Name: SIGNATURE REALTY NJ

Rem: One of a kind masterpiece built by the famed Paparatto Builders in the new development Skyline Estates in the highly sought after Mountainside township. This newly built 2017 home offers close to

Agent Rem:
Dir: SUMMIT ROAD TO MARY ALLEN



10/14/2018
From: 1:00 PM
To: 3:00 PM
ML#: 3495552
 390 CREEK BED RD,
 Mountainside Boro 07092-1958
Bld#: 0 | **Unit#:**

Style: Split Level
Rooms: 8
Bedrooms: 4
Tot Baths: 3.0
Ybt: 1957
Basement: Yes
Agt Name: MICHELLE PAIS

LP: \$649,000
Status: A
Sign: Yes
Status: A
Type: PUBLIC
Refreshments:
Agent Phone: 973-809-1218

Office Name: SIGNATURE REALTY NJ

Rem: Pride of ownership! Nestled on a park-like setting, this expanded four bed, three bath split offers plenty of living space, and is perfectly structured on a generous lot. Features include

Agent Rem:
Dir: US 22 west to Central Ave, to Creek Bed



10/14/2018
From: 1:00 PM
To: 4:00 PM
ML#: 3507897
 49 SCHOOL ST, Clark Twp.
 07066-1425
Bld#: 0 | **Unit#:**

Style: Multi Floor Unit, Townhouse-End Unit
Rooms: 6
Bedrooms: 2
Tot Baths: 1.1
Ybt: 1987
Basement: Yes
Agt Name: CAROL DIGRACI

LP: \$249,000
Status: A
Sign: Yes
Status: A
Type: PUBLIC
Refreshments:
Agent Phone: 201-401-6056

Office Name: WEICHERT REALTORS

Rem: 2 BR 1 1/2 bath multi-floor townhouse. Granite Counters, Gas Fireplace, LR/DR Combo, Central AC, Finished basement w/ separate Laundry room, Private end unit with shared outdoor space for residents.

Agent Rem: 2 Bedroom 1.5 Bath Townhouse end Unit. Finished Basement, Laundry in Unit, Granite Counters, Private End Unit.
Dir: Raritan to Gibson. Left on School Unit in the back.



10/14/2018
From: 1:00 PM
To: 3:00 PM
ML#: 3491010
 1852 LAKE AVE, Scotch Plains
 Twp. 07076-2940
Bld#: 0 | **Unit#:**

Style: Cape Cod
Rooms: 6
Bedrooms: 3
Tot Baths: 2.1
Ybt: 1962
Basement: Yes
Agt Name: BARBARA B. GIEGERICH

LP: \$485,000
Status: A
Sign: Yes
Status: A
Type: PUBLIC
Refreshments:
Agent Phone: 908-230-0451

Office Name: ERA SUBURB REALTY

Rem: This tasteful Cape Cod is a picture perfect home. Sitting on a quiet street it houses 3 BDRMS and 2 full and 1/2 baths. First floor is an open concept with kitchen and a center island flowing into

Agent Rem: Open Concept. Many updates
Dir: Martine to Raritan make RIGHT onto Lake Ave or Lamberts Mill to Raritan and make LEFT onto Lake Ave

Agent 4 Up Open House



10/14/2018
From: 1:00 PM
To: 4:00 PM
ML#: 3495134
 55 COLDEVIN RD, Clark Twp.
 07066-1206
Bld#: 0 | **Unit#:**

Style: Colonial **LP:** \$589,000
Rooms: 8 **Status:** A
Bedrooms: 3 **Sign:** Yes
Tot Baths: 4.0 **Status:** A
Ybt: 1942 **Type:** PUBLIC
Basement: Yes **Refreshments:** Dessert
Agnt Name: RAFFAELA DRESSLER **Agent Phone:** 201-988-6804

Office Name: EXP REALTY, LLC

Rem: Beautiful all new renovated home with all new plumbing, electric, AC, roof, hot water heater, windows and siding. 1st floor has brand new kitchen with stone countertops

Agent Rem:
Dir: Clark to Raritan to James to Coldevin



10/14/2018
From: 1:00 PM
To: 3:00 PM
ML#: 3506798
 1578 FRONT ST, Scotch Plains
 Twp. 07076-1151
Bld#: 0 | **Unit#:**

Style: Colonial **LP:** \$397,500
Rooms: 6 **Status:** A
Bedrooms: 3 **Sign:** Yes
Tot Baths: 1.1 **Status:** A
Ybt: 1864 **Type:** PUBLIC
Basement: Yes **Refreshments:**
Agnt Name: PATRICK WALSH **Agent Phone:** 862-324-3155

Office Name: VAN GOGH REALTY

Rem: Don't Miss this Beautifully Restored Colonial w/New Roof, New Siding, New H/W/Tile Floors, New Kitchen w/Granite/SS, Updated Baths, & More! Great Schools, Location & Curb Appeal! Bus Stop on Corner!

Agent Rem: Totally Renovated Classic Colonial with Front Porch, Curb Appeal. Don't Miss! :)
Dir: Corner of Front St. and Farley



10/14/2018
From: 2:00 PM
To: 4:00 PM
ML#: 3492389
 604 Willow St, Cranford Twp.
 07016-1857
Bld#: 0 | **Unit#:**

Style: Colonial **LP:** \$799,000
Rooms: 12 **Status:** A
Bedrooms: 5 **Sign:** Yes
Tot Baths: 4.0 **Status:** A
Ybt: 1900 **Type:** PUBLIC
Basement: Yes **Refreshments:**
Agnt Name: JULIE MURPHY **Agent Phone:** 908-415-6781

Office Name: COLDWELL BANKER REALTORS - WEST

Rem: Stately Cranford Colonial welcomes you w/full width front terrace perfect for entertaining! Wonderful proximity to parks, schools, & recreation. Gracious entry foyer w/working fireplace opens to wonde

Agent Rem:
Dir: Springfield Ave to West End Place; to Willow Street



10/14/2018
From: 2:00 PM
To: 4:00 PM
ML#: 3503417
 736 NORMAN PL, Westfield
 Town 07090-3440
Bld#: 0 | **Unit#:**

Style: Custom Home **LP:** \$799,900
Rooms: 9 **Status:** A
Bedrooms: 4 **Sign:** Yes
Tot Baths: 3.0 **Status:** A
Ybt: 1940 **Type:** PUBLIC
Basement: Yes **Refreshments:**
Agnt Name: WENDE GATES **Agent Phone:** 908 403-2060

Office Name: COLDWELL BANKER REALTORS - WEST

Rem: PICTURE PERFECT home on one of Westfield's prettiest streets. Beautiful landscaping welcomes you to this updated colonial/split set in sought-after Stonehenge. Sun-filled first floor offers stately

Agent Rem: Beautiful 4 BR 3BA colonial/split on pretty tree lined street in desirable Stonehenge section. Great value!
Dir: Rahway Ave to Shackamaxon Dr to left on Norman Pl. Or Lambert's Mill Rd to Shackamaxon Dr, right on Norman Pl

Agent 4 Up Open House



10/14/2018
From: 1:00 PM
To: 4:00 PM
ML#: 3508133
 2115 GAMBLE RD, Scotch Plains Twp. 07076-4705
Bld#: 0 | **Unit#:**

Style: Contemporary
Rooms: 10
Bedrooms: 4
Tot Baths: 3.0
Ybt: 1953
Basement: Yes
Agt Name: BETTY LYNCH

LP: \$915,000
Status: A
Sign: No
Status: A
Type: PUBLIC
Refreshments:
Agent Phone: 908-419-5141

Office Name: COLDWELL BANKER REALTORS - EAST

Rem: A HOME FOR ALL SEASONS! BEAUTY SURROUNDS THIS STUNNING CONTEMPORARY HOME SITUATED ON A PROFESSIONALLY MANICURED PROPERTY. FLOOR TO CEILING WINDOWS LOOK OUT OVER THE 40' HEATED POOL/WHIRLPOOL.

Agent Rem: exciting contemporary home, magnificent view of golf course with a in ground pool. cul de sac street. please visit to see this one of a kind home.
Dir: Lamberts Mill to Gamble Rd



10/14/2018
From: 1:00 PM
To: 3:00 PM
ML#: 3504096
 1949 GRENVILLE RD, Scotch Plains Twp. 07076-2907
Bld#: 0 | **Unit#:**

Style: Colonial, Custom Home
Rooms: 16
Bedrooms: 6
Tot Baths: 4.0
Ybt: 2018
Basement: Yes
Agt Name: AMANDA ABDELSAYED

LP: \$1,100,000
Status: A
Sign: Yes
Status: A
Type: PUBLIC
Refreshments:
Agent Phone: 201-230-7515

Office Name: SIGNATURE REALTY NJ

Rem: Welcome to the "Grenvilles". The home you've been looking for is here! Quality modern finishes & designer elegance come together harmoniously in this elegant & luxurious newly built homes by RWB Homes

Agent Rem:
Dir: GPS



10/14/2018
From: 1:00 PM
To: 3:00 PM
ML#: 3504095
 1950 GRENVILLE RD, Scotch Plains Twp. 07076-2908
Bld#: 0 | **Unit#:**

Style: Colonial
Rooms: 16
Bedrooms: 6
Tot Baths: 4.1
Ybt: 2018
Basement: Yes
Agt Name: AMANDA ABDELSAYED

LP: \$1,150,000
Status: A
Sign: Yes
Status: A
Type: PUBLIC
Refreshments:
Agent Phone: 201-230-7515

Office Name: SIGNATURE REALTY NJ

Rem: Quality modern finishes & designer elegance come together in this elegant & luxurious newly built property by RWB Homes. Spacious, sunny, delightful home on a quiet, tree lined street. Home boast

Agent Rem:
Dir: GPS



10/14/2018
From: 1:00 PM
To: 4:00 PM
ML#: 3497558
 18 MADISON AVE, Fanwood Boro 07023-1050
Bld#: 0 | **Unit#:**

Style: Colonial
Rooms: 6
Bedrooms: 3
Tot Baths: 1.1
Ybt: 0
Basement: Yes
Agt Name: MARIA D. ILIEV

LP: \$500,000
Status: A
Sign: Yes
Status: A
Type: PUBLIC
Refreshments:
Agent Phone: 908-256-1429

Office Name: WEICHERT REALTORS

Rem: MOVE-IN READY! Sensational, FULLY Remodeled & Re-Designed, ALL NEW top to bottom 3 BR Colonial with an Open Concept Elegant Modern Interior, Fabulous Finishes, Great Yard, on a quiet tree-lined street

Agent Rem:
Dir: Park Ave. to Madison Ave

Agent 4 Up Open House



10/14/2018
From: 2:00 PM
To: 4:00 PM
ML#: 3508200
 633 SHACKAMAXON DR,
 Westfield Town 07090-3405
Bld#: 0 | Unit#:

Style: Colonial, Split Level **LP:** \$699,000
Rooms: 9 **Status:** A
Bedrooms: 3 **Sign:** Yes
Tot Baths: 2.1 **Status:** A
Ybt: 1935 **Type:** PUBLIC
Basement: Yes **Refreshments:**

Office Name: COLDWELL BANKER REALTORS - EAST

Agent Name: MARYALICE RYAN **Agent Phone:** 908-917-5801

Rem: CHARMING COLONIAL SPLIT LEVEL HOME IN FANTASTIC CLOSE TO EVERYTHING LOCATION - BEAUTIFUL W QUALITY APPOINTMENTS THROUGHOUT AND LOTS OF CHARACTER - LARGE LIVING ROOM W GAS FIREPLACE, EXPANSIVE GROUND

Agent Rem: MOVE IN READY, FANTASTIC LOCATION, TONS OF CHARM, BEAUTIFUL PROPERTY - 3 BEDROOM/ 2 1/2 BATH COLONIAL SPLIT WITH FANTASTIC FAMILY ROOM
Dir: RAHWAY AVE TO SHACKAMAXON DRIVE



10/14/2018
From: 1:00 PM
To: 4:00 PM
ML#: 3493739
 555 ALDEN AVE, Westfield
 Town 07090-3060
Bld#: 0 | Unit#:

Style: Colonial **LP:** \$899,000
Rooms: 8 **Status:** A
Bedrooms: 4 **Sign:** Yes
Tot Baths: 3.1 **Status:** A
Ybt: 1929 **Type:** PUBLIC
Basement: Yes **Refreshments:**

Office Name: KELLER WILLIAMS REALTY

Agent Name: MAUREEN ILLANOVSKY **Agent Phone:** 908-391-9295

Rem: Beautifully landscaped 4 bedrm colonial in the "Gardens", close to town. Lg liv rm w/ fpl, dining rm, family rm, powder rm & eat in kitchen on 1st level. Master bath w/ jacuzzi tub & stall shower.

Agent Rem: Spacious colonial w/deep yard near town!
Dir: Mountain to Alden



10/14/2018
From: 1:00 PM
To: 4:00 PM
ML#: 3502879
 297 INDIAN TRL, Mountainside
 Boro 07092-1816
Bld#: 0 | Unit#:

Style: Custom Home, See Remarks **LP:** \$625,000
Rooms: 10 **Status:** A
Bedrooms: 4 **Sign:** Yes
Tot Baths: 3.1 **Status:** A
Ybt: 1956 **Type:** PUBLIC
Basement: Yes **Refreshments:**

Office Name: BHHS - NEW JERSEY PROPERTIES

Agent Name: MARY BETH SCHAUMBERG **Agent Phone:** 908-358-5887

Rem: Unique custom home with 1st flr Master w/full bath; 1st fl family rm, 3 season tiled sunroom; finished basement, new composite deck, EIK + formal Din Rm, Liv Rm w/gas FP and so much more

Agent Rem:
Dir: Wood Valley or Birch Hill to Indian Trail



10/14/2018
From: 2:00 PM
To: 4:00 PM
ML#: 3494184
 301 HILLSIDE AVE, Westfield
 Town 07090-2902
Bld#: 0 | Unit#:

Style: Colonial **LP:** \$1,249,000
Rooms: 12 **Status:** A
Bedrooms: 4 **Sign:** Yes
Tot Baths: 4.2 **Status:** A
Ybt: 1954 **Type:** PUBLIC
Basement: Yes **Refreshments:**

Office Name: COLDWELL BANKER REALTORS - WEST

Agent Name: CAROL W. TENER **Agent Phone:** 908-400-3670

Rem: Picture perfect Center Hall Colonial sitting majestically on 3/4 acre of beautiful private grounds. Custom built in 1954, this very gracious & spacious home showcases exceptional architectural detail

Agent Rem:
Dir: Corner of Lawrence and Hillside

Agent 4 Up Open House



10/14/2018
From: 1:00 PM
To: 4:00 PM
ML#: 3499571
 141 GLENSIDE AVE, Scotch Plains Twp. 07076-1528
Bld#: 0 | **Unit#:**

Style: Carriage House, Custom Home
LP: \$499,000
Rooms: 6
Status: A
Bedrooms: 3
Sign: Yes
Tot Baths: 2.0
Status: A
Ybt: 1890
Type: PUBLIC
Basement: No
Refreshments:
Agnt Name: FRANCES BRADLEY
Agent Phone: 908-337-1753
Agent Rem: Beautifully renovated home! EIK with granite & ss, 2 new baths, newer roof, windows, CAC and electric. Tranquil setting on .4 acre lot. Close to NYC trans.
Dir: Rte. 22 to Glenside Avenue

Office Name: WEICHERT REALTORS

Rem: Beautifully updated Carriage House exuding charm of days past! Renovations in 2007 & 2014-2017 incl. EIK with granite counters, ss appl. and tumbled marble backsplash, 2 new baths and new HWFs.



10/14/2018
From: 1:00 PM
To: 4:00 PM
ML#: 3500356
 211 WELLS ST, Westfield Town 07090-2016
Bld#: 0 | **Unit#:**

Style: Colonial
LP: \$975,000
Rooms: 11
Status: A
Bedrooms: 4
Sign: Yes
Tot Baths: 3.2
Status: A
Ybt: 1950
Type: PUBLIC
Basement: Yes
Refreshments:
Agnt Name: JOYCE D. TAYLOR
Agent Phone: 908-233-6417

Office Name: COLDWELL BANKER REALTORS - WEST

Rem: Don't miss out on the opportunity to see this spacious and nicely updated Colonial home boasting a fabulous Westfield location! Nothing to do...just simply move in and add your personal touches!

Agent Rem:
Dir: East Broad Street to Well Street



10/14/2018
From: 1:00 PM
To: 3:00 PM
ML#: 3469879
 55 C1 Sandra Cir, Westfield Town 07090
Bld#: 55 | **Unit#:**C1

Style: First Floor Unit, One Floor Unit
LP: \$259,000
Rooms: 6
Status: A
Bedrooms: 2
Sign: No
Tot Baths: 2.0
Status: A
Ybt: 1965
Type: PUBLIC
Basement: Yes
Refreshments:
Agnt Name: REGINA VIETRO
Agent Phone: 908-247-3060

Office Name: COLDWELL BANKER REALTORS - EAST

Rem: Welcome to Wychwood Gardens Co Op. First floor unit with six rooms, private entrance, spacious living rm, formal dining, eat in kitchen & 2 full baths. .

Agent Rem: New life style. 6rm co-op with 2 baths, hard wood floors & private entrance. Fee includes: real estate tax, heat, water, pool, & maintenance of lawn and snow.
Dir: East Broad to West Court left to Sandra Circle located on left side cul de sac



10/14/2018
From: 2:00 PM
To: 4:00 PM
ML#: 3503690
 133 HAYES AVE, Clark Twp. 07066-3129
Bld#: 0 | **Unit#:**

Style: Ranch
LP: \$425,000
Rooms: 8
Status: A
Bedrooms: 3
Sign: Yes
Tot Baths: 2.0
Status: A
Ybt: 1960
Type: PUBLIC
Basement: Yes
Refreshments:
Agnt Name: ROSE MARIE WILLIAMSON
Agent Phone: 908-370-2490

Office Name: BHHS - NEW JERSEY PROPERTIES

Rem: NOT A FLOOD ZONE Custom one owner ranch with tons of potential in great Clark neighborhood! This home is quite spacious and awaits your personal touch. Large 90 x 120 beautifully landscaped lot

Agent Rem:
Dir: Lake Avenue to Hayes Avenue

Agent 4 Up Open House



10/14/2018
From: 1:00 PM
To: 4:00 PM
ML#: 3500670
 15 Crescent Drive, New
 Providence Boro 07974-1717
Bld#: 0 | **Unit#:**

Style: Colonial
Rooms: 10
Bedrooms: 4
Tot Baths: 2.2
Ybt: 2018

LP: \$929,900
Status: A
Sign: Yes
Status: A
Type: PUBLIC
Refreshments:

Office Name: DISTINCTIVE PROPERTIES

Rem:

Basement: Yes
Agent Name: RONALD KLAUSNER **Agent Phone:** 908 964 7200
Agent Rem:
Dir: Passaic Ave to Commonwealth to Crescent



10/14/2018
From: 1:00 PM
To: 4:00 PM
ML#: 3502595
 329 SCOTCH PLAINS AVE,
 Westfield Town 07090-4439
Bld#: 0 | **Unit#:**

Style: Colonial
Rooms: 9
Bedrooms: 4
Tot Baths: 2.1
Ybt: 1973

LP: \$779,900
Status: A
Sign: Yes
Status: A
Type: PUBLIC
Refreshments:

Office Name: COLDWELL BANKER REALTORS - WEST

Rem: WELCOME HOME TO THIS METICULOUSLY MAINTAINED 4 BEDROOM CENTER HALL COLONIAL SET ON A BEAUTIFULLY LANDSCAPED LOT IN A HIGHLY SOUGHT AFTER NEIGHBORHOOD! GREAT CURB APPEAL & CLOSE TO ALL SCHOOLS, TOWN &

Basement: Yes
Agent Name: BETH E. SULLIVAN **Agent Phone:** 908-578-3812
Agent Rem: Well maintained by original owners. Colonial in fabulous location. Updated kitchen & family room furnace, AC, HWH and more.
Dir: Dorian to Scotch Plains Ave



10/14/2018
From: 1:00 PM
To: 4:00 PM
ML#: 3501107
 1437 WHIPPOORWILL WAY,
 Mountainside Boro 07092-1725
Bld#: 0 | **Unit#:**

Style: Colonial
Rooms: 8
Bedrooms: 4
Tot Baths: 2.1
Ybt: 1936

LP: \$799,000
Status: A
Sign: Yes
Status: A
Type: PUBLIC
Refreshments:

Office Name: COLDWELL BANKER REALTORS - WEST

Rem: DELIGHTFULLY INVITING! TOTALLY RENOVATED & EXPANDED IN 2005. CENTER HALL COLONIAL WITH 3 STORY ADDITION & OPEN FLOOR PLAN SET ON A SOUGHT AFTER TRANQUIL STREET! Fabulous eat-in kitchen with stainless

Basement: Yes
Agent Name: BETH E. SULLIVAN **Agent Phone:** 908-578-3812
Agent Rem:
Dir: New Providence Road to Whippoorwill



10/14/2018
From: 1:00 PM
To: 4:00 PM
ML#: 3507484
 23 HAWTHORN DR, Westfield
 Town 07090
Bld#: 0 | **Unit#:**

Style: Custom Home
Rooms: 11
Bedrooms: 5
Tot Baths: 2.1
Ybt: 1955

LP: \$969,000
Status: A
Sign: Yes
Status: A
Type: PUBLIC
Refreshments:

Office Name: COLDWELL BANKER REALTORS - WEST

Rem: Mid Century meets move-in ready in this custom brick home located in desirable Wychwood. Great open flow ,spacious rooms, abundant light and custom details throughout.

Basement: Yes
Agent Name: JOCELYNE HOLDEN **Agent Phone:** 908-451-1879
Agent Rem: Beautiful home, move in ready. Boasting large rooms throughout and an expansive property in the very popular Wychwood section.
Dir: Wychwood Rd. to Hawthorn Dr.

Agent 4 Up Open House



10/14/2018
From: 1:00 PM
To: 3:00 PM
ML#: 3500607
 3 HERBERT RD, Scotch Plains
 Twp. 07076-2502
Bld#: 0 | **Unit#:**

Style: Colonial
Rooms: 8
Bedrooms: 4
Tot Baths: 2.1
Ybt: 1974
Basement: Yes

LP: \$640,000
Status: A
Sign: Yes
Status: A
Type: PUBLIC
Refreshments:

Office Name: COLDWELL BANKER REALTORS - WEST

Rem: This traditional colonial got a fresh new look with paint and exposing the hardwood floors. 4 bedroom, 2.1 bathroom sits on a Scotch Plains cul de sac with almost an acre of property.

Agt Name: COLLEEN BERG
Agent Rem: Traditional colonial located on an acre of property and a cul de sac. Spacious rooms.
Dir: Terrill Road to Herbert Road
Agent Phone: 908-337-0428



10/14/2018
From: 1:00 PM
To: 3:00 PM
ML#: 3494528
 51B2 SANDRA CIRCLE-,
 Westfield Town 07090-1116
Bld#: 51 | **Unit#:**B2

Style: One Floor Unit
Rooms: 5
Bedrooms: 1
Tot Baths: 1.0
Ybt: 1965
Basement: Yes

LP: \$169,500
Status: A
Sign: Yes
Status: A
Type: PUBLIC
Refreshments:

Office Name: FALKIN FINANCIAL CORP

Rem:

Agt Name: TERESA HOGYA
Agent Rem: Off of East Broad Street Westfield and Springfield Ave Westfield.
Agent Phone: 732-207-3574

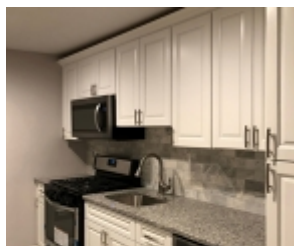

10/14/2018
From: 1:00 PM
To: 3:00 PM
ML#: 3500378
 37 SANDRA CIRCLE, Westfield
 Town 07090-1114
Bld#: 37 | **Unit#:**B2

Style: CnvStrct, OneFloor,
 TwnIntUn
Rooms: 6
Bedrooms: 2
Tot Baths: 1.0
Ybt: 1965
Basement: Yes

LP: \$235,000
Status: A
Sign: No
Status: A
Type: PUBLIC
Refreshments:

Office Name: FALKIN FINANCIAL CORP

Rem:

Agt Name: TERESA HOGYA
Agent Rem: off of East Broad Street Westfield and Springfield Ave Westfield
Agent Phone: 732-207-3574



10/14/2018
From: 1:00 PM
To: 4:00 PM
ML#: 3494738
 318 MYRTLE AVE, Scotch
 Plains Twp. 07076-1117
Bld#: 0 | **Unit#:**

Style: Bi-Level
Rooms: 7
Bedrooms: 3
Tot Baths: 2.0
Ybt: 1966
Basement: No

LP: \$379,000
Status: A
Sign: Yes
Status: A
Type: PUBLIC
Refreshments:

Office Name: WEICHERT REALTORS

Rem:

Agt Name: JOSEPH DOWNEY III
Agent Rem: Route 22 East Turn Right on Myrtle Avenue to #318
Agent Phone: 908-578-9340

Agent 4 Up Open House



10/14/2018
From: 12:00 PM
To: 3:00 PM
ML#: 3508266

21 PARKER AVE, Cranford Twp.
 07016-2346

Bld#: 0 | **Unit#:**

Style: Colonial
Rooms: 9
Bedrooms: 4
Tot Baths: 2.1
Ybt: 1924

Basement: Yes
Agnt Name: WALTER BONACCI

LP: \$625,000
Status: A
Sign: Yes
Status: A
Type: PUBLIC
Refreshments:
Agent Phone: 732-861-2954

Office Name: SIGNATURE REALTY NJ

Rem: Desirable north side colonial on lovely block. Ideal family home with 4 bedrooms, 2.5 baths. Gourmet 800 square foot kitchen with old world charm beams, granite counter-tops, copper farmers sink,

Agent Rem:
Dir: springfield ave to orange ave to parker ave



10/14/2018
From: 2:00 PM
To: 4:00 PM
ML#: 3504054

922 MOUNTAIN VIEW CIR,
 Westfield Town 07090-3049

Bld#: 0 | **Unit#:**

Style: Colonial
Rooms: 11
Bedrooms: 5
Tot Baths: 3.1
Ybt: 1928

Basement: Yes
Agnt Name: RYAN K. GEHRIS

LP: \$1,540,000
Status: A
Sign: No
Status: A
Type: PUBLIC
Refreshments:
Agent Phone: 866 807-9087

Office Name: USREALTY.COM, LLP.

Rem: Classic Dutch colonial. 10ft high ceilings, quarter sewn hardwood oak floors, front and back porch, stone patio, updated kitchen with tray ceiling, front and back staircase.

Agent Rem:
Dir: 922 mountainview circle b/t hillside ave and standish ave



10/14/2018
From: 1:00 PM
To: 4:00 PM
ML#: 3506392

3 YARMOUTH COURT, Scotch
 Plains Twp. 07076-3157

Bld#: 0 | **Unit#:**

Style: Multi Floor Unit,
 Townhouse-Interior
Rooms: 7
Bedrooms: 2
Tot Baths: 2.1
Ybt: 1985

Basement: No
Agnt Name: EMILY KELTZ

LP: \$399,999
Status: A
Sign: No
Status: A
Type: PUBLIC
Refreshments:
Agent Phone: 609-516-2887

Office Name: COLDWELL BANKER REALTORS

Rem: Stunning Townhome with custom upgrades throughout! Desirable Southwyck, gated community with in-ground pool, tennis courts, clubhouse, beautiful grounds. Completely renovated. Spacious living room,

Agent Rem:
Dir: Martine Ave or Lake Ave to Cellar Ave, Enter Southwyck at Private Gatehouse, turn right on Yarmouth Court.



10/14/2018
From: 1:00 PM
To: 4:00 PM
ML#: 3507923

782 E BROAD ST, Westfield
 Town 07090-2002

Bld#: 0 | **Unit#:**

Style: Colonial, Custom Home
Rooms: 11
Bedrooms: 4
Tot Baths: 2.2
Ybt: 1936

Basement: Yes
Agnt Name: KIMBERLEY HALEY

LP: \$699,000
Status: A
Sign: Yes
Status: A
Type: PUBLIC
Refreshments:
Agent Phone: 908-301-2004

Office Name: COLDWELL BANKER REALTORS - EAST

Rem: Recently expanded/renovated 12 RM 4BR 2.2BA Colonial blends modern amenities with old world elegance. Built in 1936, this brick home offers easy access to schools, downtown, and NYC transportation

Agent Rem:
Dir: E. Broad St to 782

Agent 4 Up Open House



10/14/2018
From: 1:00 PM
To: 4:00 PM
ML#: 3499299
 226 BAKER AVE, Westfield
 Town 07090-1902
Bld#: 0 | **Unit#:**

Style: Colonial
Rooms: 9
Bedrooms: 4
Tot Baths: 2.1
Ybt: 1950
Basement: Yes
Agt Name: KIMBERLEY HALEY

LP: \$969,900
Status: A
Sign: Yes
Status: A
Type: PUBLIC
Refreshments:
Agent Phone: 908-301-2004

Office Name: COLDWELL BANKER REALTORS - EAST

Rem: Classic 9 RM/4BR/2.5BA COL, one block from Wilson, boasting all the amenities of 2018. Brick & Hardiplank exterior, wonderful patio & gardens, updated EIK & baths -- ready for today's living!

Agent Rem:
Dir: N. Chestnut to Kimball to Baker



10/14/2018
From: 2:00 PM
To: 4:00 PM
ML#: 3499230
 229 MARYLAND ST, Westfield
 Town 07090-1732
Bld#: 0 | **Unit#:**

Style: Colonial
Rooms: 10
Bedrooms: 5
Tot Baths: 5.1
Ybt: 2017
Basement: Yes
Agt Name: KIMBERLEY HALEY

LP: \$1,199,000
Status: A
Sign: Yes
Status: A
Type: PUBLIC
Refreshments:
Agent Phone: 908-301-2004

Office Name: COLDWELL BANKER REALTORS - EAST

Rem: Stunning new Colonial w/5 BRs/6 BAs sits on a deep, private lot. Due to work relocation, current owner has to move out & is looking for someone to love this home as they do. 10 yr builder's warranty!

Agent Rem:
Dir: Central to Connecticut, right on Boynton, left on Maryland



10/14/2018
From: 2:00 PM
To: 4:00 PM
ML#: 3488589
 16 BURGESS CT, Westfield
 Town 07090-2805
Bld#: 0 | **Unit#:**

Style: Bi-Level
Rooms: 12
Bedrooms: 4
Tot Baths: 3.0
Ybt: 1968
Basement: Yes
Agt Name: MELANIE ROSENBAUM

LP: \$799,000
Status: A
Sign: No
Status: A
Type: PUBLIC
Refreshments:
Agent Phone: 973-768-1818

Office Name: KELLER WILLIAMS REALTY

Rem: Bilevel home walking distance to highly-rated schools & downtown that rivals city neighborhoods, abundant w/ restaurants, shops, movie theater, parks, train to NYC, & close access to GS Parkway.

Agent Rem:
Dir: Corner of Rahway and Burgess



10/14/2018
From: 1:00 PM
To: 4:00 PM
ML#: 3504854
 1195 HETFIELD AVE, Scotch
 Plains Twp. 07076-4640
Bld#: 0 | **Unit#:**

Style: Ranch
Rooms: 6
Bedrooms: 3
Tot Baths: 1.1
Ybt: 1955
Basement: Yes
Agt Name: RICHARD CAMPBELL

LP: \$444,900
Status: A
Sign: No
Status: A
Type: PUBLIC
Refreshments:
Agent Phone: 908-578-8495

Office Name: WESTFIELD REALTY SERVICE

Rem: Beautiful 3 bedroom ranch with NEW granite countertops, maple cabinets and garden window. Fully finished basement with separate laundry and storage. Large screened porch and patio!

Agent Rem: Remarkable condition ranch with granite counters, finished basement, screened porch, and much more.
Dir: South Ave. to Hetfield or West Broad to Hetfield

Agent 4 Up Open House

10/14/2018
From: 2:00 PM
To: 4:00 PM
ML#: 3501327
 1700 Springfield Ave, New
 Providence Boro 07974-1040
Bld#: 0 | Unit#:

Style: Colonial **LP:** \$529,000
Rooms: 7 **Status:** A
Bedrooms: 4 **Sign:** Yes
Tot Baths: 1.1 **Status:** A
Ybt: 1926 **Type:** PUBLIC
Basement: Yes **Refreshments:**
Agnt Name: CLIVIA ESPOSITO **Agent Phone:** 908-377-0477

Office Name: BHHS - NEW JERSEY PROPERTIES

Rem: 4 Bedroom Colonial renovated, fresh paint, crown molding, refinished hardwood floors and new carpet upstairs on third floor. Private Patio in the expansive backyard and lovely front porch for relaxing

Agent Rem: Renovated 4 bedroom 1.5 bath colonial with fresh paint, crown molding, refinished hardwood floors. Big backyard with new paver patio and nice front porch.
Dir: near Central Ave on Springfield Ave on the East bound side



10/14/2018
From: 1:00 PM
To: 4:00 PM
ML#: 3495144
 310 ORENDA CIR, Westfield
 Town 07090-2916
Bld#: 0 | Unit#:

Style: Custom Home, Raised Ranch **LP:** \$849,999
Rooms: 9 **Status:** A
Bedrooms: 5 **Sign:** Yes
Tot Baths: 3.0 **Status:** A
Ybt: 1959 **Type:** PUBLIC
Basement: No **Refreshments:**
Agnt Name: DOROTHY LAM **Agent Phone:** 908-418-8605

Office Name: WEICHERT REALTORS

Rem: Beautifully appointed home with renovated kitchen and baths, featuring family room with wood-burning fireplace, eat-in kitchen with four paneled window overlooking spectacular backyard

Agent Rem: Beautiful home in the heart of Indian Forest with great backyard and pool. Don't miss!
Dir: Lawrence Ave to Roanoke, right to Orenda Circle



10/14/2018
From: 12:00 PM
To: 3:00 PM
ML#: 3501572
 736 CLINTON AVE, Kenilworth
 Boro 07033-1702
Bld#: 0 | Unit#:

Style: Expanded Ranch **LP:** \$459,900
Rooms: 8 **Status:** A
Bedrooms: 4 **Sign:** Yes
Tot Baths: 2.1 **Status:** A
Ybt: 1950 **Type:** PUBLIC
Basement: Yes **Refreshments:**
Agnt Name: MARY JO CAMMAROTA **Agent Phone:** 732-604-1351

Office Name: CAMMAROTA REAL ESTATE

Rem: This lovely 4 bedroom 2.5 bath expanded Ranch has been recently updated. This home features an open floor plan, hardwood flooring in the living room, dining room, family room and bedrooms.

Agent Rem:
Dir: Kenilworth Boulevard to South Michigan Ave to Clinton Ave



10/14/2018
From: 1:00 PM
To: 4:00 PM
ML#: 3500164
 223 MIDWOOD PL, Westfield
 Town 07090-2509
Bld#: 0 | Unit#:

Style: Colonial **LP:** \$719,000
Rooms: 9 **Status:** A
Bedrooms: 4 **Sign:** Yes
Tot Baths: 2.2 **Status:** A
Ybt: 1925 **Type:** PUBLIC
Basement: Yes **Refreshments:**
Agnt Name: JAYNE BERNSTEIN **Agent Phone:** 908-403-9330

Office Name: COLDWELL BANKER REALTORS - EAST

Rem: Classic Center Hall Colonial offers great space and exudes charm. Highlights include oversized windows, high ceilings, hardwood floors and stained woodwork. Covered front porch, grand foyer,

Agent Rem: Charming Colonial in great neighborhood.
Dir: Boulevard to Midwood

Agent 4 Up Open House



10/14/2018
From: 1:00 PM
To: 4:00 PM
ML#: 3507837
 48 KEMPSHALL TER, Fanwood Boro 07023
Bld#: 0 | **Unit#:**

Style: Split Level
Rooms: 7
Bedrooms: 3
Tot Baths: 2.1
Ybt: 1938
Basement: Yes
Agt Name: SHEMIJE SORBER

LP: \$585,000
Status: A
Sign: Yes
Status: A
Type: PUBLIC
Refreshments: Snacks
Agent Phone: 201-230-8965

Office Name: KELLER WILLIAMS REALTY

Rem: GORGEOUS MUST SEE KITCHEN. Recently updated home with vaulted ceilings in living room with fire place. Large island with high end appliances, a chef and entertainer's dream.

Agent Rem:
Dir: Terrill Rd to Kempshall Ter



10/14/2018
From: 1:00 PM
To: 4:00 PM
ML#: 3508417
 15 OLDWOOD DR, New Providence Boro 07974-2148
Bld#: 0 | **Unit#:**

Style: Colonial
Rooms: 9
Bedrooms: 4
Tot Baths: 2.1
Ybt: 1964
Basement: Yes
Agt Name: MICHELE DIBENEDETTO

LP: \$699,000
Status: A
Sign: Yes
Status: A
Type: PUBLIC
Refreshments:
Agent Phone: 908-432-5603

Office Name: BHHS - NEW JERSEY PROPERTIES

Rem: You'll be amazed at the spaciousness of this Center Hall Colonial within walking distance of the Murray Hill Train Station & easy access to Rt. 78. Features include HW Floors

Agent Rem: Newly Listed! Spacious Center Hall Colonial on quiet street with proximity to Train Station & Rt. 78. Beautifully maintained.
Dir: South Street to Oldwood Drive.



10/14/2018
From: 1:00 PM
To: 4:00 PM
ML#: 3499366
 833 W NORTH AVE, Westfield Town 07090-1471
Bld#: 0 | **Unit#:**

Style: Cape Cod
Rooms: 7
Bedrooms: 4
Tot Baths: 1.0
Ybt: 1925
Basement: Yes
Agt Name: THOMAS WITZEL

LP: \$399,000
Status: A
Sign: Yes
Status: A
Type: PUBLIC
Refreshments:
Agent Phone: 908-337-7933

Office Name: WEICHERT REALTORS

Rem: Charming Cape Cod in Westfield just 2 blocks from downtown! Step up to the fully enclosed porch connected to nature by 8 banks of jalousie windows! Through the front door, you enter a nice size living

Agent Rem:
Dir: GSP 137 then head west on North Ave. thru Cranford to Westfield - Rt 22 to Mountain ave Mtside. Right onto Dudley Ave to end. Left on North Ave.



10/14/2018
From: 1:00 PM
To: 3:00 PM
ML#: 3474949
 360 Orenda Cir, Westfield Town 07090-2916
Bld#: 0 | **Unit#:**

Style: Custom Home, Expanded Ranch
Rooms: 12
Bedrooms: 5
Tot Baths: 3.1
Ybt: 1967
Basement: Yes
Agt Name: BERNADETTE HOUSTON

LP: \$724,000
Status: A
Sign: Yes
Status: A
Type: PUBLIC
Refreshments:
Agent Phone: 908-209-3370

Office Name: COLDWELL BANKER REALTORS - EAST

Rem: Natural gas light welcomes you to Custom designed home--Hardi plank siding-beautiful gambrel roof design-and landscaped to perfection-paver patio complete w treehouse, a summer camp in your own yard.

Agent Rem:
Dir: Lawrence Ave to Roanoke to Orenda Circle

Agent 4 Up Open House

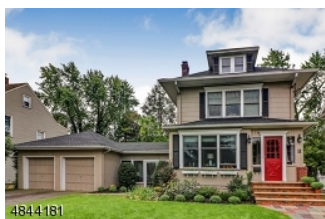

10/14/2018
From: 1:00 PM
To: 3:00 PM
ML#: 3508481
 11 BEECH ST, Cranford Twp.
 07016-1716
Bld#: 0 | **Unit#:**

Style: Colonial
Rooms: 8
Bedrooms: 4
Tot Baths: 2.1
Ybt: 1925
Basement: Yes
Agt Name: JULIE MURPHY

LP: \$689,000
Status: A
Sign: Yes
Status: A
Type: PUBLIC
Refreshments:
Agent Phone: 908-415-6781

Office Name: COLDWELL BANKER REALTORS - WEST

Rem: Welcome Home! Classic Cranford Colonial is situated on a wide lot w/attached breezeway room & 2 car garage. Entry vestibule leads to staircase foyer & opens to livingroom flanked by chestnut pilasters

Agent Rem:
Dir: Orchard Street to West End Place; left on Beech St. Park in driveway.



10/14/2018
From: 1:00 PM
To: 3:00 PM
ML#: 3501632
 264 APPLE TREE LN,
 Mountainside Boro 07092-1702
Bld#: 0 | **Unit#:**

Style: Colonial
Rooms: 12
Bedrooms: 6
Tot Baths: 5.1
Ybt: 2012
Basement: Yes
Agt Name: DAVID BARBOSA

LP: \$1,199,900
Status: A
Sign: Yes
Status: A
Type: PUBLIC
Refreshments:
Agent Phone: 973-296-2709

Office Name: DAVID REALTY GROUP LLC

Rem: STUNNING! NOTHING SPARED IN THIS CUSTOM BUILT HOME 6 YEARS YOUNG. GOURMET KITCHEN, DESIGNER BATHS, ELABORATE MOLDINGS THROUGHOUT, GLEAMING HARDWOOD FLOORS.

Agent Rem:
Dir: Off Rt. 22 take New Providence Road to Apple Tree Lane



10/14/2018
From: 1:00 PM
To: 3:00 PM
ML#: 3507529
 416 COLONIAL AVE, Westfield
 Town 07090-3009
Bld#: 0 | **Unit#:**

Style: Colonial
Rooms: 8
Bedrooms: 4
Tot Baths: 2.1
Ybt: 1974
Basement: Yes
Agt Name: DAVID BARBOSA

LP: \$1,349,000
Status: A
Sign: Yes
Status: A
Type: PUBLIC
Refreshments:
Agent Phone: 973-296-2709

Office Name: DAVID REALTY GROUP LLC

Rem: Classic and stately colonial located in the desirable Gardens of Westfield. First floor features hardwood floors throughout, gourmet kitchen with breakfast nook which is surrounded by a wall of

Agent Rem:
Dir: Highland make right onto Colonial



10/14/2018
From: 12:00 PM
To: 2:00 PM
ML#: 3471933
 856 Central Ave, New
 Providence Boro 07974-1021
Bld#: 0 | **Unit#:**

Style: Cape Cod
Rooms: 9
Bedrooms: 3
Tot Baths: 2.0
Ybt: 1950
Basement: Yes
Agt Name: MARIA A. SILVA

LP: \$468,900
Status: A
Sign: Yes
Status: A
Type: PUBLIC
Refreshments: Beverages
Agent Phone: 973-727-1032

Office Name: PETERPAUL REAL ESTATE AGENCY

Rem: BEAUTIFULLY RENOVATED 3 BEDROOM/2 BATH HOME IN DESIRABLE NEW PROVIDENCE. NEW BOILER/FURNACE, NEW BATHROOM, NEW STAINLESS APPLIANCES, NEW TILE KITCHEN FLOORS, MOST NEW WINDOWS

Agent Rem:
Dir: South St to west onto Central or Springfield to south onto Central

Agent 4 Up Open House



10/14/2018
Style: Colonial, Multi Floor Unit, Townhouse-End Unit
LP: \$419,000
From: 2:00 PM
Rooms: 5
Status: A
To: 4:00 PM
Bedrooms: 2
Sign: No
ML#: 3497507
Tot Baths: 2.1
Status: A
 46 MURRAY HILL SQ, New Providence Boro 07974-1531
Ybt: 1985
Type: PUBLIC
Bld#: 0 | **Unit#:**
Basement: Yes
Refreshments:
Agnt Name: JACK MAGLEY
Agent Phone: 973-214-1791

Office Name: COLDWELL BANKER REALTORS

Rem: A commuter's dream, this storybook townhome is just a few minutes walk to the Murray Hill train station with service to Manhattan, yet tucked back in a quiet setting just off the main courtyard.

Agent Rem: Note time: 2-4 pm .Several minute walk to NYC train. Experience Historic Williamsburg charm in suburban NJ. Beautifully maintained and updated townhome.
Dir: Central to Chanlon. Left into Murray Hill Square and bear right to VISITOR PARKING. DO NOT USE RESERVED SPACES. Unit 46 on left by cobblestone drive.



10/14/2018
Style: Custom Home
LP: \$899,000
From: 1:00 PM
Rooms: 12
Status: A
To: 5:00 PM
Bedrooms: 4
Sign: Yes
ML#: 3499975
Tot Baths: 3.1
Status: A
 9 COUNTRYSIDE DR, New Providence Boro 07901-4109
Ybt: 1958
Type: PUBLIC
Bld#: 0 | **Unit#:**
Basement: Yes
Refreshments:
Agnt Name: JOSEPH EBERLE
Agent Phone: 908-868-4800

Office Name: WEICHERT REALTORS

Rem: Custom built TURN KEY home in the sought after Countryside neighborhood of Murray Hill! Situated on 0.67 peaceful acres of private wooded lot (low maintenance), this home offers an abundance of space

Agent Rem: Motivated seller for this turn key updated home Delete
Dir: South Ave/Glenside or Maple Ave to Mountain Ave to Countryside. Use Summit for GPS



10/14/2018
Style: Colonial
LP: \$549,000
From: 1:00 PM
Rooms: 8
Status: A
To: 4:00 PM
Bedrooms: 3
Sign: Yes
ML#: 3501703
Tot Baths: 2.0
Status: A
 41 DIVISION AVE, New Providence Boro 07901-2338
Ybt: 1900
Type: PUBLIC
Bld#: 0 | **Unit#:**
Basement: Yes
Refreshments:
Agnt Name: JOSEPH EBERLE
Agent Phone: 908-868-4800

Office Name: WEICHERT REALTORS

Rem: WELCOME HOME to this beautiful turn key home just TWO BLOCKS FROM THE NEW PROVIDENCE TRAIN STATION! Located on a beautiful, tranquil 1.28 acre lot, this property offers the convenience of New York

Agent Rem: Turn Key, low taxes, 2 blocks to train
Dir: NJ Transit to New Providence train, two blocks up Division, or Springfield to Old Springfield to Division, or Mountain to Division.



10/14/2018
Style: Colonial
LP: \$1,259,900
From: 1:30 PM
Rooms: 11
Status: A
To: 4:00 PM
Bedrooms: 6
Sign: Yes
ML#: 3479245
Tot Baths: 6.1
Status: A
 248 Avon Rd, Westfield Town 07090-1739
Ybt: 2017
Type: PUBLIC
Bld#: 0 | **Unit#:**
Basement: Yes
Refreshments:
Agnt Name: JOSEPH CACCIATO
Agent Phone: 908-768-5749

Office Name: RE/MAX INTEGRITY ADVANTAGE

Rem: Beautiful 6 BR, 6 1/2 bath, Custom Colonial. 2 Story foyer, HW flrs, elegant millwork, 9 ft ceilings and 8 ft interior doors on 1st flr. Formal LR, Formal DR with tray ceiling & wall panels,

Agent Rem:
Dir: Central Ave to Cedar St. Right on Boynton Ave. Quick left on Avon Rd.

Agent 4 Up Open House



10/14/2018
From: 1:00 PM
To: 4:00 PM
ML#: 3504550
 9 SHETLAND DR, Clark Twp.
 07066-2310
Bld#: 0 | Unit#:

Style: Ranch
Rooms: 8
Bedrooms: 3
Tot Baths: 2.0
Ybt: 9999
Basement: Yes
Agt Name: LISA SCATURO

LP: \$449,000
Status: A
Sign: Yes
Status: A
Type: PUBLIC
Refreshments:
Agent Phone: 732-259-3937

Office Name: RE/MAX 1ST ADVANTAGE

Rem: HOME SWEET HOME! Warm & Inviting Ranch!One floor living at its best!!Mint Condition home Nestled in a quiet residential neighborhood!This home offers three Bedrooms,Two Full Baths & finished Basement!

Agent Rem:
Dir: Madison Hill To Terhune To Shetland



10/14/2018
From: 1:00 PM
To: 4:00 PM
ML#: 3508617
 26 PATERSON RD, Fanwood
 Boro 07023-1013
Bld#: 0 | Unit#:

Style: Colonial
Rooms: 10
Bedrooms: 3
Tot Baths: 2.0
Ybt: 1930
Basement: Yes
Agt Name: NICOLE SCHECTER

LP: \$469,000
Status: A
Sign: Yes
Status: A
Type: PUBLIC
Refreshments:
Agent Phone: 9084680903

Office Name: COLDWELL BANKER REALTORS - EAST

Rem: Welcome to this 3 bedroom, 2 full bath colonial on a tree lined street in Fanwood. Home features gleaming hardwood floors, an updated kitchen with stainless steel appliances and granite countertops.

Agent Rem:
Dir: Terrill Road to Paterson Road. Home on is on right.



10/14/2018
From: 1:00 PM
To: 4:00 PM
ML#: 3508632
 23 CHARLES ST, Clark Twp.
 07066-2403
Bld#: 0 | Unit#:

Style: Colonial
Rooms: 10
Bedrooms: 4
Tot Baths: 2.1
Ybt: 1971
Basement: Yes
Agt Name: LISA SCATURO

LP: \$549,000
Status: A
Sign: Yes
Status: A
Type: PUBLIC
Refreshments:
Agent Phone: 732-259-3937

Office Name: RE/MAX 1ST ADVANTAGE

Rem: LOVELY COLONIAL! Located on a Quiet Dead End Street! This home offers 4 Bedrooms,2.5 Baths & Full Finished Basement!Just move in to this Warm Inviting home that welcomes you with a Covered Porch!

Agent Rem:
Dir: kathryn to right on gertrude to charles



10/14/2018
From: 12:00 PM
To: 3:00 PM
ML#: 3481333
 143 LEXINGTON BLVD, Clark
 Twp. 07066-1428
Bld#: 0 | Unit#:

Style: Ranch
Rooms: 9
Bedrooms: 3
Tot Baths: 2.0
Ybt: 1960
Basement: Yes
Agt Name: JACK QIZHAN YAO

LP: \$479,900
Status: A
Sign: Yes
Status: A
Type: PUBLIC
Refreshments:
Agent Phone: 732-727-2285

Office Name: REALMART REALTY

Rem: Beautiful renovated 3Br/2Bath Ranch located in prime location in Clark NJ. 1 additional room in basement area that can be used as BR. 2min drive to Clark Commons, schools, park & more.All rooms were

Agent Rem:
Dir: Exit 135 in GSP. Off Raritan Rd.

Agent 4 Up Open House



10/14/2018
From: 2:00 PM
To: 4:00 PM
ML#: 3502919
 777 MOUNTAIN AVE, New Providence Boro 07974
Bld#: 0 | **Unit#:**

Style: Cape Cod **LP:** \$410,000
Rooms: 9 **Status:** A
Bedrooms: 4 **Sign:** Yes
Tot Baths: 2.0 **Status:** A
Ybt: 1940 **Type:** PUBLIC
Basement: Yes **Refreshments:**
Agnt Name: EILEEN SERGENT **Agent Phone:** 908 230-4800

Office Name: COLDWELL BANKER REALTORS

Rem: Move-in ready 4BR,2FB Cape Cod home located in desirable Murray Hill sec'n of New Providence. Just short distance to MH train(with NYC mid-town direct service), convenient to Rt. 78 & local downtown

Agent Rem: Move in ready! 4BR,2FB Cape in Murray Hill Sunroom off Dining Rm; updated Kit, baths. RecRm LowLevel. Attached Garage. Near NYC train, deep park-like property.
Dir: Mountain Ave heading west - 3rd house past Ryder Way (light).



10/14/2018
From: 1:00 PM
To: 4:00 PM
ML#: 3508639
 115 W GROVE ST, Westfield Town 07090-1605
Bld#: 0 | **Unit#:**

Style: Colonial **LP:** \$889,000
Rooms: 9 **Status:** A
Bedrooms: 4 **Sign:** Yes
Tot Baths: 2.1 **Status:** A
Ybt: 9999 **Type:** PUBLIC
Basement: Yes **Refreshments:**
Agnt Name: DAWN ALDREDGE **Agent Phone:** 908-380-0308

Office Name: RE/MAX SELECT

Rem: Soulful flow yet elegant & relaxed aptly describes this newly renovated Westfield Colonial. Just about 1 mile from downtown and train

Agent Rem:
Dir: Central Ave to W. Grove St



10/14/2018
From: 1:00 PM
To: 4:00 PM
ML#: 3506106
 10 SHETLAND DR, Cranford Twp. 07016-2929
Bld#: 0 | **Unit#:**

Style: Split Level **LP:** \$575,000
Rooms: 8 **Status:** A
Bedrooms: 3 **Sign:** Yes
Tot Baths: 2.1 **Status:** A
Ybt: 1954 **Type:** PUBLIC
Basement: No **Refreshments:**
Agnt Name: ARTHUR KIAMIE **Agent Phone:** 908-868-1028

Office Name: KIAMIE AGENCY INC.

Rem: Wonderful home in great location, close to schools, downtown & GSP. Gracious home. Large. rooms & finished bsmnt. Dble garages. Wash/Dryer, Landscaped.

Agent Rem:
Dir: From South Av to Walnut to Alan Okell (4th right). First right and immediate left to #10 Shetland Drive.



10/14/2018
From: 2:00 PM
To: 4:00 PM
ML#: 3482877
 75 RIDGE DR, New Providence Boro 07974-1321
Bld#: 0 | **Unit#:**

Style: Split Level **LP:** \$629,000
Rooms: 10 **Status:** A
Bedrooms: 3 **Sign:** Yes
Tot Baths: 2.1 **Status:** A
Ybt: 1959 **Type:** PUBLIC
Basement: Yes **Refreshments:**
Agnt Name: JACLYN BOHNER **Agent Phone:** 646-421-7336

Office Name: COLDWELL BANKER REALTORS

Rem:

Agent Rem: Beautifully maintained house! New roof!
Dir: Springfield Avenue to Ridge Drive.

Agent 4 Up Open House



10/14/2018
From: 1:00 PM
To: 3:00 PM
ML#: 3500996
 810 FAIRACRES AVE, Westfield
 Town 07090-2022
Bld#: 0 | **Unit#:**

Style: Colonial
Rooms: 11
Bedrooms: 4
Tot Baths: 2.1
Ybt: 1939
Basement: Yes

LP: \$774,000
Status: A
Sign: Yes
Status: A
Type: PUBLIC
Refreshments:

Office Name: COLDWELL BANKER REALTORS - EAST

Rem: SPACIOUS COLONIAL CAPE, INVITING ENTRY FOYER FLANKED BY A LIVING ROOM/FPLC, BAY WIND, 3 SETS OF FRENCH DOORS & DR. DESIGNER KIT/GREAT ROOM /STONE FPLC

Agent Name: BETTY LYNCH
Agent Phone: 908-419-5141
Agent Rem: exciting home 4 bedrooms 2.5 baths. must be seen to appreciate all the many features.
Dir: East Broad to Wells, Left to Fairacres



10/14/2018
From: 1:00 PM
To: 4:00 PM
ML#: 3471057
 751 Saint Marks Ave, Westfield
 Town 07090-2033
Bld#: 0 | **Unit#:**

Style: Colonial
Rooms: 7
Bedrooms: 3
Tot Baths: 1.1
Ybt: 1948
Basement: Yes

LP: \$599,900
Status: A
Sign: Yes
Status: A
Type: PUBLIC
Refreshments:

Office Name: WEICHERT REALTORS

Rem: Welcome home to this sun filled, charming 3 bedroom, 1.5 bath Colonial home, gleaming hardwood floors throughout, recently refinished in 2018, central air, forced hot air.

Agent Name: HARVEY TEKEL
Agent Phone: 973-432-6511
Agent Rem: Great new price! Charming 3 bedroom,1.5 bath Move In Condition, hdwood flrs, CAC, fin bsmt, Fncd yard. Close to town and transportation. Washington School.
Dir: Wells Street or Benson Place to St. Marks



10/14/2018
From: 1:00 PM
To: 3:00 PM
ML#: 3508733
 22 MADISON AVE, New
 Providence Boro 07974-1853
Bld#: 0 | **Unit#:**

Style: Colonial
Rooms: 10
Bedrooms: 4
Tot Baths: 1.1
Ybt: 2018
Basement: Yes

LP: \$649,900
Status: A
Sign: Yes
Status: A
Type: PUBLIC
Refreshments:

Office Name: DAVID REALTY GROUP LLC

Rem: Beautiful, remodeled 4 bedroom, 1.5 bathroom center hall colonial in desirable New Providence! The list of upgrades go on and on...from a completely renovated kitchen to a backup gas generator,

Agent Name: ANDREW MESSANO
Agent Phone: 908-507-4026
Agent Rem:
Dir: Springfield Ave to Madison Ave



10/14/2018
From: 12:00 PM
To: 3:00 PM
ML#: 3489946
 981 LAKE AVE, Clark Twp.
 07066-2809
Bld#: 0 | **Unit#:**

Style: Colonial
Rooms: 7
Bedrooms: 3
Tot Baths: 2.1
Ybt: 1954
Basement: Yes

LP: \$499,999
Status: A
Sign: Yes
Status: A
Type: PUBLIC
Refreshments:

Office Name: C-21 J.R.S. REALTY

Rem: Spacious&solid brick colonial w/updates (kit,CAC,&elect)&thoughtful spaces, basement perfectly ready to be finished,fantastic back yard&a porch....3 BR w/adjoining sm rm to MBR,stairs to full attic!!

Agent Name: JESSICA HOFF
Agent Phone: 908-612-1376
Agent Rem:
Dir: Lake Ave heading towards Colonia, not the Scotch Plains side of Lake

Agent 4 Up Open House



10/14/2018
From: 1:00 PM
To: 4:00 PM
ML#: 3495257
 2310 CAROL PL., Scotch Plains
 Twp. 07076-1929
Bld#: 0 | **Unit#:**

Style: Split Level
Rooms: 10
Bedrooms: 5
Tot Baths: 2.1
Ybt: 9999

LP: \$869,000
Status: A
Sign: Yes
Status: A
Type: PUBLIC
Refreshments:
Agent Phone: 908-906-2521

Office Name: CENTURY 21 SUPREME REALTY

Rem: Must See! Captivating, custom, freshly renovated home in desirable Scotch Plains. First floor features an open floor plan incorporating the main entrance foyer, living room, family room with gas

Agent Rem:
Dir: Cedar St to Carol Pl

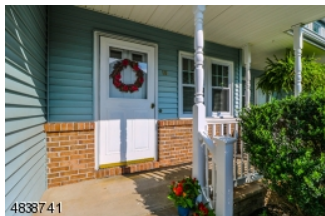

10/14/2018
From: 1:00 PM
To: 4:00 PM
ML#: 3502763
 1168 LAKE AVE UNIT 18, Clark
 Twp. 07066-2719
Bld#: 0 | **Unit#:** 18

Style: Multi Floor Unit, Townhouse-Interior
Rooms: 7
Bedrooms: 3
Tot Baths: 2.1
Ybt: 1985

LP: \$419,999
Status: A
Sign: Yes
Status: A
Type: PUBLIC
Refreshments:
Agent Phone: 908-251-2709

Office Name: RE/MAX INTEGRITY ADVANTAGE

Rem: Welcome to the beautiful, updated townhome located in the sought after community of vibrant Clark. The property highlights include 3 updated bathrooms, renovated kitchen, hardwood floors on the first

Agent Rem:
Dir: Lake to Oak Ridge Manor, between Cellar and Sweetbriar



10/14/2018
From: 1:00 PM
To: 4:00 PM
ML#: 3505027
 19 Eastham Village, Scotch
 Plains Twp. 07076-3137
Bld#: 0 | **Unit#:**

Style: Multi Floor Unit, Townhouse-Interior
Rooms: 6
Bedrooms: 2
Tot Baths: 2.1
Ybt: 1981

LP: \$394,900
Status: A
Sign: No
Status: A
Type: PUBLIC
Refreshments:
Agent Phone: 973-699-0222

Office Name: MENZA REALTY

Rem: move-in ready spacious town house in exquisite Southwyck Village! 24 Hour security with great amenities. New Kitchen with Quartz counter-tops, stainless steel appliances, shaker cabinets.

Agent Rem: Renovated townhouse with new kitchen, Ss appliances, private setting and grounds. Must see.
Dir: Lake Avenue to Cellar, follow to guard house.



10/14/2018
From: 1:00 PM
To: 3:00 PM
ML#: 3503541
 1397 OUTLOOK DR,
 Mountainside Boro 07092-1412
Bld#: 0 | **Unit#:**

Style: Colonial
Rooms: 9
Bedrooms: 4
Tot Baths: 2.1
Ybt: 1968

LP: \$488,000
Status: A
Sign: Yes
Status: A
Type: PUBLIC
Refreshments:
Agent Phone: 201-914-1100

Office Name: KELLER WILLIAMS VILLAGE SQUARE

Rem:

Agent Rem:
Dir: Ackerman to Outlook Dr

Agent 4 Up Open House



10/14/2018
From: 1:00 PM
To: 3:00 PM
ML#: 3508817
 50 WALL ST, Cranford Twp.
 07016-3442
Bld#: 0 | **Unit#:**

Style: Colonial, Custom Home **LP:** \$795,900
Rooms: 9 **Status:** A
Bedrooms: 4 **Sign:** Yes
Tot Baths: 3.1 **Status:** A
Ybt: 2017 **Type:** PUBLIC
Basement: Yes **Refreshments:**
Agnt Name: JACK PIJANOWSKI **Agent Phone:** 9085772977
Agent Rem: New Construction!
Dir: Centennial Avenue to Wall Street

Office Name: KELLER WILLIAMS REALTY

Rem:



10/14/2018
From: 1:00 PM
To: 3:00 PM
ML#: 3508821
 52 WALL ST, Cranford Twp.
 07016-3442
Bld#: 0 | **Unit#:**

Style: Colonial, Custom Home **LP:** \$805,900
Rooms: 9 **Status:** A
Bedrooms: 4 **Sign:** Yes
Tot Baths: 3.1 **Status:** A
Ybt: 2017 **Type:** PUBLIC
Basement: Yes **Refreshments:**
Agnt Name: JACK PIJANOWSKI **Agent Phone:** 9085772977
Agent Rem: New Construction!
Dir: Centennial Avenue to Wall Street

Office Name: KELLER WILLIAMS REALTY

Rem:



10/14/2018
From: 1:00 PM
To: 3:00 PM
ML#: 3508823
 54 WALL ST, Cranford Twp.
 07016-3442
Bld#: 0 | **Unit#:**

Style: Colonial, Custom Home **LP:** \$799,900
Rooms: 9 **Status:** A
Bedrooms: 4 **Sign:** Yes
Tot Baths: 3.1 **Status:** A
Ybt: 2017 **Type:** PUBLIC
Basement: Yes **Refreshments:**
Agnt Name: JACK PIJANOWSKI **Agent Phone:** 9085772977
Agent Rem: New Construction!
Dir: Centennial Avenue to Wall Street

Office Name: KELLER WILLIAMS REALTY

Rem:



10/14/2018
From: 1:00 PM
To: 4:00 PM
ML#: 3508811
 119 W GROVE ST, Westfield
 Town 07090-1605
Bld#: 0 | **Unit#:**

Style: Colonial, Custom Home **LP:** \$999,000
Rooms: 10 **Status:** A
Bedrooms: 5 **Sign:** Yes
Tot Baths: 4.1 **Status:** A
Ybt: 2018 **Type:** PUBLIC
Basement: Yes **Refreshments:**
Agnt Name: LISA SCATURO **Agent Phone:** 732-259-3937
Agent Rem: Stunning new construction colonial
Dir: Central to Grove

Office Name: RE/MAX 1ST ADVANTAGE

Rem: NEW CUSTOM COLONIAL !! 5 Bedrooms,4.5 baths. Gourmet Custom Kitchen, Jenn Aire Stainless Steel Kitchen appliances, Master bed room suite with stunning soaking tub and Large tiled shower.