

Client 4 Up Open House



04/15/2018 **Style:** Colonial **LP:** \$529,900
From: 1:00 PM **Rooms:** 8 **Status:** A
To: 3:00 PM **Bedrooms:** 3 **Sign:** Yes
ML#: 3438910 **Tot Baths:** 2.1 **Status:** A
 1472 E Broad St Westfield **Ybt:** 1942 **Type:** PUBLIC
 Town 07090-1130 **Basement:** Yes **Refreshments:**

Rem: *TRULY PRICED TO SELL* Exquisite Center Hall Colonial on Fabulous 100'x134' lot *Hardwood floors throughout *First floor Family Room w/French Doors to **Dir:** North Ave to E. Broad St (go through downtown Westfield) continue on E. Broad home on right...



04/15/2018 **Style:** First Floor Unit, One Floor Unit **LP:** \$279,900
From: 1:00 PM **Rooms:** 6 **Status:** A
To: 3:00 PM **Bedrooms:** 2 **Sign:** No
ML#: 3430589 **Tot Baths:** 2.0 **Status:** A
 55 C1 Sandra Cir Westfield **Ybt:** 1965 **Type:** PUBLIC
 Town 07090 **Basement:** Yes **Refreshments:**

Rem: Wychwood Gardens first floor unit with six rooms, private entrance, spacious living rm, formal dining, eat in kitchen & 2 full baths. Master bedrm with master bath. Second bedrm and den. **Dir:** East Broad to West Street left to Sandra Circle located on left side cul de sac



04/15/2018 **Style:** Bi-Level, Custom Home **LP:** \$699,000
From: 1:00 PM **Rooms:** 9 **Status:** A
To: 3:00 PM **Bedrooms:** 4 **Sign:** Yes
ML#: 3458268 **Tot Baths:** 3.0 **Status:** A
 43 Unami Terrace Westfield **Ybt:** 1966 **Type:** PUBLIC
 Town 07090-1013 **Basement:** No **Refreshments:**

Rem: *Fabulous 4 bed/3 full bath Custom home w/charming open front porch *Beautifully updated throughout *Gorgeous hardwood floors * Gourmet kitchen w/sliding glass doors to spacious deck w/Sunsetter **Dir:** East Broad right on Springfield Avenue left on Unami Terrace



04/15/2018 **Style:** Colonial **LP:** \$459,000
From: 1:00 PM **Rooms:** 9 **Status:** A
To: 4:00 PM **Bedrooms:** 5 **Sign:** Yes
ML#: 3458619 **Tot Baths:** 2.1 **Status:** A
 385 Boulevard Kenilworth **Ybt:** 1960 **Type:** PUBLIC
 Boro 07033-1538 **Basement:** Yes **Refreshments:**

Rem: Contemporary Home with Modern Kitchen with stone counters and open floor plan with large Living Room to Dining room combination and Living Room / Family room opens to outdoor deck and **Dir:** Garden State Parkway to Kenilworth Boulevard

Client 4 Up Open House



04/15/2018
From: 1:00 PM
To: 4:00 PM
ML#: 3442038
 177 Chipmunk Hill
 Mountainside Boro 07092-1603
Bld#: 0 | Unit#:

Style: Split Level
Rooms: 12
Bedrooms: 4
Tot Baths: 2.1
Ybt: 1960
Basement: Yes

LP: \$724,900
Status: A
Sign: Yes
Status: A
Type: PUBLIC
Refreshments:

Rem: Spacious home with great location very close to downtown Westfield. In 2000, large addition added for 26x21 family room with vaulted ceilings. Office on first floor. Cozy den with fireplace. Wet bar.

Dir: Lawrence Ave to Barchester way right on Brookside Rd left on Chipmunk Hill



04/15/2018
From: 1:00 PM
To: 3:00 PM
ML#: 3459067
 2043 Prospect Ave Scotch
 Plains Twp. 07076-1370
Bld#: 0 | Unit#:

Style: Colonial
Rooms: 10
Bedrooms: 4
Tot Baths: 2.1
Ybt: 2018
Basement: Yes

LP: \$799,900
Status: A
Sign: Yes
Status: A
Type: PUBLIC
Refreshments:

Rem: Beautiful newly constructed Colonial. Features dark stained HWF; large kit with quartz countertops, SS appliances, table space; Fam Rm with gas FPL; custom wood work; large MBR with 2 walk-in closets;

Dir: 2043 Prospect Ave



04/14/2018
From: 1:00 PM
To: 4:00 PM
ML#: 3456580
 1314 Pine Grove Ave
 Westfield Town 07090-2221
Bld#: 0 | Unit#:

Style: Cape Cod
Rooms: 7
Bedrooms: 3
Tot Baths: 1.0
Ybt: 1948
Basement: Yes

LP: \$529,000
Status: A
Sign: Yes
Status: A
Type: PUBLIC
Refreshments:

Rem: Move in condition cape w/great flow on a quiet street Near Jefferson elementary. Sliders from kitchen lead to a generous yard. Dining rm is set up as a den, can be a 4th bedrm. Lg finished basement.

Dir: Clover to Pine Grove.



04/15/2018
From: 1:00 PM
To: 4:00 PM
ML#: 3451147
 805 Embree Crescent
 Westfield Town 07090-4380
Bld#: 0 | Unit#:

Style: Colonial
Rooms: 8
Bedrooms: 3
Tot Baths: 1.1
Ybt: 1921
Basement: Yes

LP: \$539,000
Status: A
Sign: Yes
Status: A
Type: PUBLIC
Refreshments:

Rem: Charming Northside Colonial on a Quiet Tree Lined Street, located a few blocks from Downtown Shopping, Restaurants, NYC Transportation and Top Rated Schools. Chestnut Trim and Hardwood Floors. First

Dir: Clark Street To Eaglecroft Road To Embree Crescent

Client 4 Up Open House



04/15/2018 **Style:** Colonial **LP:** \$534,000
From: 1:00 PM **Rooms:** 7 **Status:** A
To: 4:00 PM **Bedrooms:** 3 **Sign:** Yes
ML#: 3453307 **Tot Baths:** 3.0 **Status:** A
 403 Warren St Scotch Plains **Ybt:** 1930 **Type:** PUBLIC
 Twp. 07076-1930 **Basement:** Yes **Refreshments:**
Bld#: 0 | Unit#:

Rem: Charming 3 bedroom / 3 bath Colonial. Updated kitchen w/ granite and SS appliances. New Roof (2018), Newer Windows & Boiler. Zoned heating for energy savings. Master bedroom w/ full bath and WIC.

Dir: Mountain Ave to Warren Street or Jerusalem Rd to Coles to Warren.



04/15/2018 **Style:** Colonial **LP:** \$1,250,000
From: 1:00 PM **Rooms:** 10 **Status:** A
To: 4:00 PM **Bedrooms:** 5 **Sign:** Yes
ML#: 3446591 **Tot Baths:** 3.2 **Status:** A
 640 Arlington Ave Westfield **Ybt:** 1920 **Type:** PUBLIC
 Town 07090-2104 **Basement:** Yes **Refreshments:**
Bld#: 0 | Unit#:

Rem: This stately expanded colonial is located on one of Westfield's most desirable streets. It is in close proximity to NYC transportation, downtown shops, restaurants & library. This beautifully updated

Dir: East Broad to Stanley to Arlington



04/15/2018 **Style:** Ranch **LP:** \$975,000
From: 1:00 PM **Rooms:** 10 **Status:** A
To: 4:00 PM **Bedrooms:** 4 **Sign:** Yes
ML#: 3459155 **Tot Baths:** 3.1 **Status:** A
 1 Tempe Ct Scotch Plains **Ybt:** 1961 **Type:** PUBLIC
 Twp. 07076-2837 **Basement:** Yes **Refreshments:**
Bld#: 0 | Unit#:

Rem: STUNNING HOME! Sprawling ranch on a professionally manicured acre lot situated on a quiet cul-de-sac. A cathedral ceiling foyer welcomes you into this idyllic home.

Dir: TERRILL TO CLINTON TO TEMPE



04/15/2018 **Style:** Colonial **LP:** \$559,000
From: 1:00 PM **Rooms:** 7 **Status:** A
To: 4:00 PM **Bedrooms:** 3 **Sign:** Yes
ML#: 3458211 **Tot Baths:** 4.0 **Status:** A
 377 Walnut Ave Cranford **Ybt:** 1950 **Type:** PUBLIC
 Twp. 07016-2967 **Basement:** Yes **Refreshments:**
Bld#: 0 | Unit#:

Rem: Great colonial less than one mile to train/downtown! Full baths on every level. Master has a 4th full bath w/ bidet. Large fully fenced in yard. Hardwood flrs, wood burning fireplace & fabulous sunrm

Dir: south avenue to walnut

Client 4 Up Open House



04/15/2018
From: 1:00 PM
To: 4:00 PM
ML#: 3449381
 21 Jacobs Ln Scotch Plains Twp. 07076-4707
Bld#: 0 | Unit#:

Style: Colonial
Rooms: 12
Bedrooms: 6
Tot Baths: 3.0
Ybt: 1995
Basement: Yes

LP: \$975,000
Status: A
Sign: No
Status: A
Type: PUBLIC
Refreshments:

Rem: Set in a graceful backdrop, this Colonial home melds sophisticated elegance with heartwarming comfort. It's sunlit interior glows with hardwood floors, many windows and essential updates. The two

Dir: LAMBERTS MILL RD TO JACOBS LANE



04/15/2018
From: 1:00 PM
To: 4:00 PM
ML#: 3446147
 18 Stewart Pl Fanwood Boro 07023-1000
Bld#: 0 | Unit#:

Style: Ranch
Rooms: 6
Bedrooms: 2
Tot Baths: 2.0
Ybt: 1930
Basement: Yes

LP: \$339,000
Status: A
Sign: Yes
Status: A
Type: PUBLIC
Refreshments:

Rem: Charming Ranch. Great neighborhood, close to Downtown and Fanwood Train Station. The main entry leads you through a light filled three season porch.

Dir: North Avenue to Farley - Stewart Place



04/15/2018
From: 1:00 PM
To: 4:00 PM
ML#: 3448444
 1101 Tillinghast Turn Scotch Plains Twp. 07076-4780
Bld#: 0 | Unit#:

Style: Carriage House, Multi Floor Unit, Townhouse-End Unit
Rooms: 7
Bedrooms: 3
Tot Baths: 2.1
Ybt: 2016
Basement: Yes

LP: \$939,900
Status: A
Sign: No
Status: A
Type: PUBLIC
Refreshments:

Rem:

Dir: Enclave at Shackamaxon entrance off of Lambertsmill Road, Turn on Tillinghast Turn



04/15/2018
From: 12:00 PM
To: 3:00 PM
ML#: 3449328
 106 Oxford Ter Westfield Town 07090-1770
Bld#: 0 | Unit#:

Style: Colonial
Rooms: 9
Bedrooms: 5
Tot Baths: 5.1
Ybt: 2017
Basement: Yes

LP: \$1,049,000
Status: A
Sign: Yes
Status: A
Type: PUBLIC
Refreshments:

Rem: BUILT BY A RESPECTED BUILDER KNOWN FOR THE HIGHEST QUALITY CRAFTSMANSHIP AND AN ABUNDANCE OF HIGH END FEATURES AND MILL WORK. THIS CUSTOM COLONIAL HOME FEATURES 5 BEDROOMS, 5.5 BATHS,

Dir: CENTRAL AVENUE TO OXFORD TERRACE

Client 4 Up Open House

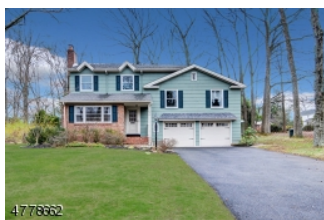

04/15/2018 **Style:** Split Level **LP:** \$850,000
From: 1:00 PM **Rooms:** 9 **Status:** A
To: 4:00 PM **Bedrooms:** 5 **Sign:** Yes
ML#: 3459725 **Tot Baths:** 3.1 **Status:** A
 834 Fairacres Ave Westfield **Ybt:** 1955 **Type:** PUBLIC
 Town 07090-2022 **Basement:** Yes **Refreshments:**
Bld#: 0 | Unit#:

Rem: Thoughtfully expanded and considerably updated, this beautiful home enjoys a tranquil AND convenient location, situated a stone's throw from beloved Washington Grade School & its fields/playground,

Dir: Chestnut or Wells to Fairacres, east to #834



04/15/2018 **Style:** Split Level **LP:** \$729,000
From: 1:00 PM **Rooms:** 9 **Status:** A
To: 4:00 PM **Bedrooms:** 4 **Sign:** Yes
ML#: 3459817 **Tot Baths:** 2.1 **Status:** A
 54 SANDY HILL ROAD **Ybt:** 1956 **Type:** PUBLIC
 Westfield Town 07090-2851 **Basement:** Yes **Refreshments:**
Bld#: 0 | Unit#:

Rem: DELIGHTFULLY INVITING! MOVE RIGHT INTO THIS TOTALLY UPDATED & EXPANDED 4 BED SPLIT WITH GREAT CURB APPEAL! Amenities include living room w/vaulted ceiling & gas fireplace, open floor plan,

Dir: Summit Ave to Sandy Hill



04/15/2018 **Style:** Colonial **LP:** \$699,000
From: 1:00 PM **Rooms:** 8 **Status:** A
To: 4:00 PM **Bedrooms:** 4 **Sign:** Yes
ML#: 3447225 **Tot Baths:** 2.1 **Status:** A
 3 Herbert Rd Scotch Plains **Ybt:** 1974 **Type:** PUBLIC
 Twp. 07076-2502 **Basement:** Yes **Refreshments:**
Bld#: 0 | Unit#:

Rem: Come home to the comfort of this 4 bedroom, 2.5 bath colonial house on a quiet cul-de-sac in the desirable township of Scotch Plains.

Dir: Terrill Road to Herbert Road



04/15/2018 **Style:** Colonial **LP:** \$799,000
From: 1:00 PM **Rooms:** 11 **Status:** A
To: 4:00 PM **Bedrooms:** 6 **Sign:** Yes
ML#: 3458922 **Tot Baths:** 2.1 **Status:** A
 18 Dartmouth Rd Cranford **Ybt:** 1956 **Type:** PUBLIC
 Twp. 07016-1609 **Basement:** Yes **Refreshments:**
Bld#: 0 | Unit#:

Rem: Great opportunity to own this gracious center hall Colonial in one of Cranford's loveliest neighborhoods! This expansive home offers a uniquely open first floor with formal living and dining rooms, a

Dir: Brookside Pl to Orchard then left on Dartmouth

Client 4 Up Open House



04/15/2018
From: 1:00 PM
To: 4:00 PM
ML#: 3458921
 632 Lincoln Park E Cranford
 Twp. 07016-3125
Bld#: 0 | Unit#:

Style: Custom Home, Ranch **LP:** \$689,000
Rooms: 11 **Status:** A
Bedrooms: 4 **Sign:** Yes
Tot Baths: 2.1 **Status:** A
Ybt: 1965 **Type:** PUBLIC
Basement: Yes **Refreshments:**

Rem: This custom built ranch style home is located in one of Cranford's prettiest and most convenient neighborhoods: a quiet and picturesque setting that is close to all that downtown has to offer! This

Dir: Lincoln Ave to Lincoln Park East



04/15/2018
From: 1:00 PM
To: 4:00 PM
ML#: 3450167
 900 Union St Westfield Town
 07090-1211
Bld#: 0 | Unit#:

Style: Colonial **LP:** \$1,299,000
Rooms: 11 **Status:** A
Bedrooms: 5 **Sign:** Yes
Tot Baths: 3.1 **Status:** A
Ybt: 2002 **Type:** PUBLIC
Basement: Yes **Refreshments:**

Rem: Meticulously cared for spacious Colonial offering 5 bedrooms, 3 1/2 baths, and so much more. Chef's kitchen with granite counters and french doors leading to patio & butler pantry w/ wine fridge. The

Dir: Benson Pl, left on Cranford Ave, Right on Sherman, left on Union St



04/15/2018
From: 1:00 PM
To: 4:00 PM
ML#: 3459245
 656 Westfield Ave Westfield
 Town 07090-3314
Bld#: 0 | Unit#:

Style: Colonial **LP:** \$750,000
Rooms: 8 **Status:** A
Bedrooms: 4 **Sign:** Yes
Tot Baths: 2.0 **Status:** A
Ybt: 1946 **Type:** PUBLIC
Basement: Yes **Refreshments:**

Rem: Extensively renovated Colonial offering a designer kitchen (24x12) adjacent to family rm (17x16) w/ gas fpl, formal din rm, living rm w additional fpl plus 1st floor bedrm/office adj to full bath.

Dir: Central or Rahway Avenue to Grove to Westfield Avenue



04/15/2018
From: 1:00 PM
To: 4:00 PM
ML#: 3419765
 24 Devon Ln Clark Twp.
 07066-3008
Bld#: 0 | Unit#:

Style: Split Level **LP:** \$564,900
Rooms: 11 **Status:** A
Bedrooms: 4 **Sign:** Yes
Tot Baths: 4.1 **Status:** A
Ybt: 1963 **Type:** PUBLIC
Basement: Yes **Refreshments:**

Rem: 4 BED 5 BATH HOME- AMAZING NEIGHBORHOOD! MOTIVATED SELLER! HOME WARRANTY INCLUDED! POSSIBLE MULTI-GENERATIONAL HOME! This split-level home is move-in ready w/ addl space for hosting long-term guests!

Dir: Lake Ave. to Jupiter St. to Dorset or Surrey to Devon Lane

Client 4 Up Open House



04/15/2018 **Style:** Bi-Level **LP:** \$599,000
From: 1:00 PM **Rooms:** 9 **Status:** A
To: 4:00 PM **Bedrooms:** 3 **Sign:** Yes
ML#: 3455478 **Tot Baths:** 2.1 **Status:** A
 67 Victoria Dr Clark Twp. **Ybt:** 1961 **Type:** PUBLIC
 07066-2020 **Basement:** No **Refreshments:**
Bld#: 0 | Unit#:

Rem: Paradise found! Fabulous, quiet location! Updated and bright w/open floor plan ideal for entertaining!. Kitchen w/granite tops, center isl./BBAR w/pendant lights, rec. lights, custom cabinets and

Dir: Raritan to Featherbed Lane to left onto Victoria Drive



04/15/2018 **Style:** Ranch **LP:** \$599,999
From: 1:00 PM **Rooms:** 8 **Status:** A
To: 3:00 PM **Bedrooms:** 3 **Sign:** Yes
ML#: 3448683 **Tot Baths:** 2.0 **Status:** A
 1287 Poplar Ave Mountainside **Ybt:** 1952 **Type:** PUBLIC
 Boro 07092-1928 **Basement:** Yes **Refreshments:**
Bld#: 0 | Unit#:

Rem: PRIDE OF OWNERSHIP! STUNNING SPRAWLING 3 BED, 2 BATH RANCH LOADED W/QUALITY UPGRADES AND DESIGNER FEATURES THROUGHOUT. UPDATES INCL: CHEF'S EIK W/GRANITE COUNTERS, DREAM SPA LIKE BATHS W/

Dir: Central Ave to Poplar Ave



04/15/2018 **Style:** Colonial **LP:** \$649,000
From: 1:00 PM **Rooms:** 10 **Status:** A
To: 3:00 PM **Bedrooms:** 4 **Sign:** Yes
ML#: 3458884 **Tot Baths:** 2.1 **Status:** A
 1041 Summit Ln Mountainside **Ybt:** 1966 **Type:** PUBLIC
 Boro 07092-1514 **Basement:** Yes **Refreshments:**
Bld#: 0 | Unit#:

Rem: V-A-L-U-E! Stunning and Renovated 4 beds 2.5 bath colonial nestled on the edge of the Watchung Reservation loaded with designer features and quality craftsmanship throughout all three levels.

Dir: Summit Lane



04/15/2018 **Style:** Colonial **LP:** \$1,175,000
From: 1:00 PM **Rooms:** 11 **Status:** A
To: 3:00 PM **Bedrooms:** 5 **Sign:** Yes
ML#: 3442612 **Tot Baths:** 4.0 **Status:** A
 1024 Mary Allen Ln **Ybt:** 2017 **Type:** PUBLIC
 Mountainside Boro 07092-1522 **Basement:** Yes **Refreshments:**
Bld#: 0 | Unit#:

Rem: ONE OF A KIND MASTERPIECE BUILT BY THE FAMED PAPERATTO BUILDERS IN THE NEW DEVELOPMENT SKYLINE ESTATES IN THE HIGHLY SOUGHT AFTER MOUNTAINSIDE TOWNSHIP. THIS NEWLY BUILT 2017 HOME OFFERS OVER

Dir: MOUNTAIN AVE TO SUMMIT

Client 4 Up Open House



04/15/2018 **Style:** Colonial **LP:** \$819,000
From: 1:00 PM **Rooms:** 9 **Status:** A
To: 4:00 PM **Bedrooms:** 4 **Sign:** Yes
ML#: 3457853 **Tot Baths:** 2.1 **Status:** A
 2 Floral Ct Westfield Town **Ybt:** 1986 **Type:** PUBLIC
 07090-2607 **Basement:** Yes **Refreshments:**
Bld#: 0 | Unit#:

Rem: Spacious colonial offers perfect floor plan for easy living. Gleaming hardwood floors throughout, kitchen w breakfast area, peninsula, new appliances, pantry w pullout draws & adjacent fam rm w fp.

Dir: Grove St. To Floral Ct.



04/15/2018 **Style:** Split Level **LP:** \$479,900
From: 1:00 PM **Rooms:** 6 **Status:** A
To: 4:00 PM **Bedrooms:** 3 **Sign:** Yes
ML#: 3459840 **Tot Baths:** 2.0 **Status:** A
 1769 Dakota St Clark Twp. **Ybt:** 9999 **Type:** PUBLIC
 07066-2211 **Basement:** Yes **Refreshments:**
Bld#: 0 | Unit#:

Rem: Location! Location! House sits on Clark/ Westfield border. Features 3 bedrooms, updated kit, hwf, full finished basement..House was approved by bank at \$475k.

Dir: CENTRAL AVE TO DAKOTA - PROPERTY LOCATED IN CLARK WITH WESTFIELD MAILING ADDRESS



04/15/2018 **Style:** Colonial **LP:** \$1,439,000
From: 1:00 PM **Rooms:** 11 **Status:** A
To: 4:00 PM **Bedrooms:** 5 **Sign:** Yes
ML#: 3431370 **Tot Baths:** 5.1 **Status:** A
 6 Fairway Ct Scotch Plains **Ybt:** 2017 **Type:** PUBLIC
 Twp. 07076-3001 **Basement:** Yes **Refreshments:**
Bld#: 0 | Unit#:

Rem: Stately stone & stucco custom CHC designed by award-winning Westfield architect David Bailey & built by B&B Contractors. Set on over 1 landscaped lot w/a coveted cul-de-sac location. Taxes \$30k

Dir: Raritan Road to Lake Avenue to Fairway Court



04/15/2018 **Style:** Colonial **LP:** \$479,900
From: 1:00 PM **Rooms:** 8 **Status:** A
To: 4:00 PM **Bedrooms:** 3 **Sign:** Yes
ML#: 3445300 **Tot Baths:** 2.1 **Status:** A
 540 Newark Ave Kenilworth **Ybt:** 2018 **Type:** PUBLIC
 Boro 07033-1647 **Basement:** No **Refreshments:**
Bld#: 0 | Unit#:

Rem:

Dir: From Boulevard to South Michigan Ave to Newark Avenue

Client 4 Up Open House



04/15/2018

Style: Hi-Rise, One Floor Unit

LP: \$335,000

From: 1:00 PM

Rooms: 5

Status: A

To: 4:00 PM

Bedrooms: 2

Sign: No

ML#: 3458294

Tot Baths: 2.0

Status: A

22 Riverside Dr, APT C6
Cranford Twp. 07016-2206

Ybt: 1975

Type: PUBLIC

Bld#: 0 | Unit#:6

Basement: No

Refreshments:

Rem: Beautifully renovated 2 bedroom, 2 bath Condominium.SEE MEDIA FOR UPGRADE LIST conveniently located just blocks from Cranford's vibrant downtown, train and express bus to NYC in walking distance

Dir: Orange avenue to Riverside drive-- (One way road) can park in front of building or on side in street while showing



04/15/2018

Style: Colonial

LP: \$799,000

From: 1:00 PM

Rooms: 11

Status: A

To: 4:00 PM

Bedrooms: 5

Sign: Yes

ML#: 3460012

Tot Baths: 3.0

Status: A

318 Temple Pl Westfield Town
07090-3224

Ybt: 1920

Type: PUBLIC

Bld#: 0 | Unit#:

Basement: Yes

Refreshments:

Rem: Classic updated colonial with beautiful period millwork, 9 ft ceilings, pocket doors and ribbon inlaid parquet floors in prime location just one block from the train station and Westfield's renowned

Dir: South Ave to Summit, left on Temple



04/15/2018

Style: Victorian

LP: \$979,000

From: 1:00 PM

Rooms: 12

Status: A

To: 4:00 PM

Bedrooms: 6

Sign: Yes

ML#: 3460063

Tot Baths: 3.3

Status: A

10 Claremont Pl Cranford
Twp. 07016-2222

Ybt: 1894

Type: PUBLIC

Bld#: 0 | Unit#:

Basement: Yes

Refreshments:

Rem: Circa 1890's Victorian in heart of beautiful Roosevelt Manor. Whether its a nap on the welcoming front porch or short stroll to town, this stunning home has it all ! When entering thru it's original

Dir: Springfield ave to North union to Claremont pl



04/15/2018

Style: Cape Cod

LP: \$549,000

From: 1:00 PM

Rooms: 6

Status: A

To: 4:00 PM

Bedrooms: 4

Sign: Yes

ML#: 3451339

Tot Baths: 1.0

Status: A

1325 Boulevard Westfield
Town 07090-2839

Ybt: 0

Type: PUBLIC

Bld#: 0 | Unit#:

Basement: Yes

Refreshments:

Rem: Excellent opportunity to live in Westfield on the Boulevard, great quiet location within walking distance to one of the top elementary schools in town, and blocks from Town and NYC.

Dir: Central Ave to Clover then left on The Boulevard between clover and Marlbor

Client 4 Up Open House



04/15/2018 **Style:** Colonial **LP:** \$545,000
From: 1:00 PM **Rooms:** 9 **Status:** A
To: 4:00 PM **Bedrooms:** 4 **Sign:** Yes
ML#: 3460137 **Tot Baths:** 2.1 **Status:** A
 35 Elm Ave Fanwood Boro **Ybt:** 1925 **Type:** PUBLIC
 07023-1203 **Basement:** Yes **Refreshments:**
Bld#: 0 | Unit#:

Rem: THIS IS A BEAUTY YOU MUST SEE! EAST FACING HOME W/LOADS OF CHARM! HWF UNDER ALL FLOORING ON 1ST FL, UPDATED LARGE EIK W/QUARTZ TOPS, SS APPL, DOUBLE OVEN & PANTRY. 1ST FL BR & UPDATED FULL BA IDEAL

Dir: Paterson Road to Elm Ave



04/15/2018 **Style:** Ranch **LP:** \$499,000
From: 1:00 PM **Rooms:** 6 **Status:** A
To: 3:00 PM **Bedrooms:** 2 **Sign:** Yes
ML#: 3459034 **Tot Baths:** 1.0 **Status:** A
 2629 Crest Ln Scotch Plains **Ybt:** 1952 **Type:** PUBLIC
 Twp. 07076-1513 **Basement:** Yes **Refreshments:**
Bld#: 0 | Unit#:

Rem: On Cul-de-sac backing to Watchung Reservation this charming ranch is perfect for starters or down-sizers. Open floor plan is very light and bright. Foyer with coat closet opens to kitchen, dining

Dir: Glenside to Skytop to Crest

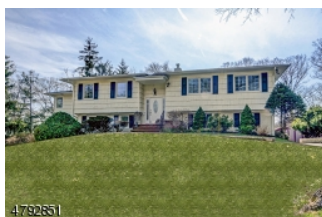

04/15/2018 **Style:** Bi-Level, Raised Ranch **LP:** \$739,000
From: 1:00 PM **Rooms:** 10 **Status:** A
To: 4:00 PM **Bedrooms:** 5 **Sign:** Yes
ML#: 3460160 **Tot Baths:** 3.0 **Status:** A
 279 Ravens Wood **Ybt:** 1960 **Type:** PUBLIC
 Mountainside Boro 07092-1361 **Basement:** No **Refreshments:**
Bld#: 0 | Unit#:

Rem: Poolside Paradise in Mountainside! Presiding over a big & private corner lot, your new home?s crown jewel is the recently, totally renovated swimming pool surrounded by arboreal & floral splendor.

Dir: New Providence to Deer Path to Fox Trail to Grouse to Hawk Ridge to Ravenswood



04/15/2018 **Style:** Multi Floor Unit, Townhouse-End Unit **LP:** \$564,900
From: 1:00 PM **Rooms:** 6 **Status:** A
To: 4:00 PM **Bedrooms:** 2 **Sign:** No
ML#: 3454457 **Tot Baths:** 2.2 **Status:** A
 300A CLARK ST Westfield **Ybt:** 1983 **Type:** PUBLIC
 Town 07090-4010 **Basement:** Yes **Refreshments:**
Bld#: 0 | Unit#:

Rem: Lovely sun-filled corner unit in desirable Cowperthwaite Square (55+ community). Beautifully maintained with many updates including granite counters and oak HW floors on both levels.

Dir: North Avenue to Clark St. Park on Street, walk up, corner unit

Client 4 Up Open House



04/15/2018 **Style:** Colonial **LP:** \$1,350,000
From: 1:00 PM **Rooms:** 11 **Status:** A
To: 4:00 PM **Bedrooms:** 5 **Sign:** Yes
ML#: 3460239 **Tot Baths:** 2.2 **Status:** A
 145 Lincoln Rd Westfield **Ybt:** 1922 **Type:** PUBLIC
 Town 07090-3901 **Basement:** Yes **Refreshments:**
Bld#: 0 | Unit#:

Rem: Move right into this stunning, sun-filled Colonial w/MBR Suite & 1st flr FamRm on peaceful, desirable Lincoln Road, blocks from town, schools & NYC transportation.

Dir: Prospect to Lincoln Rd



04/15/2018 **Style:** Colonial **LP:** \$999,000
From: 1:00 PM **Rooms:** 9 **Status:** A
To: 4:00 PM **Bedrooms:** 4 **Sign:** Yes
ML#: 3458675 **Tot Baths:** 3.0 **Status:** A
 703 Forest Ave Westfield **Ybt:** 1929 **Type:** PUBLIC
 Town 07090-4322 **Basement:** Yes **Refreshments:**
Bld#: 0 | Unit#:

Rem: Northside Gem. 4BR,3BA Colonial where traditional charm & modern amenities meet. Newer addition offers Gourmet custom kitchen w/marble island, high end appliances, Butler's pantry w/wet bar and wine

Dir: Dudley Avenue to Forest Avenue



04/15/2018 **Style:** Colonial **LP:** \$719,000
From: 1:00 PM **Rooms:** 10 **Status:** A
To: 4:00 PM **Bedrooms:** 4 **Sign:** Yes
ML#: 3460168 **Tot Baths:** 3.1 **Status:** A
 6 Oak St Clark Twp. 07066-1931 **Ybt:** 2017 **Type:** PUBLIC
Basement: Yes **Refreshments:**
Bld#: 0 | Unit#:

Rem: Spectacular New rebuild Colonial with high grade finishes and top of the line workmanship. Featuring a gourmet kitchen with a 12 foot island and SS appliances Open floor plan concept!

Dir: Valley to Autumn to Oak



04/15/2018 **Style:** Colonial **LP:** \$529,900
From: 1:00 PM **Rooms:** 8 **Status:** A
To: 4:00 PM **Bedrooms:** 4 **Sign:** Yes
ML#: 3460270 **Tot Baths:** 2.0 **Status:** A
 48 Laurel Pl Fanwood Boro **Ybt:** 1945 **Type:** PUBLIC
 07023-1315 **Basement:** Yes **Refreshments:**
Bld#: 0 | Unit#:

Rem: Beautiful Colonial located .6 miles to the Fanwood Train Station. 2010 addition which includes: 20 x 17 Family Room with a vaulted ceiling & Palladian window and sliders to a paver patio, a 1st floor

Dir: South Ave to Laurel Place

Client 4 Up Open House



04/15/2018 **Style:** Colonial **LP:** \$729,000
From: 1:00 PM **Rooms:** 9 **Status:** A
To: 4:00 PM **Bedrooms:** 4 **Sign:** Yes
ML#: 3460291 **Tot Baths:** 2.1 **Status:** A
 260 Ravens Wood **Ybt:** 1964 **Type:** PUBLIC
 Mountainside Boro 07092-1350 **Basement:** Yes **Refreshments:**
Bld#: 0 | Unit#:

Rem: Move right into this Beautifully renovated colonial with 4 BRs, 2 1/2 Baths, 2 car garage and full finished basement on a quiet dead-end street. Updated Kitchen w/granite counters, SS appliances and

Dir: RT-22 Westbound past Lawrence Ave, Turn R on Robin Hood Rd, becomes Friar Ln, turn L on Hawk Ridge Rd, Turn R on Ravens Wood



04/14/2018 **Style:** Colonial **LP:** \$629,000
From: 1:00 PM **Rooms:** 9 **Status:** A
To: 4:00 PM **Bedrooms:** 4 **Sign:** Yes
ML#: 3455336 **Tot Baths:** 2.1 **Status:** A
 93 Summit Ct Westfield Town **Ybt:** 1965 **Type:** PUBLIC
 07090-2834 **Basement:** Yes **Refreshments:**
Bld#: 0 | Unit#:

Rem: GREAT WESTFIELD OPPORTUNITY! Welcome to this 4 bedroom, 2 1/2 bath colonial set upon an large 91x230 private property. Top-Rated Westfield School District!

Dir: SUMMIT AVE OR RAHWAY AVE TO SUMMIT COURT



04/15/2018 **Style:** Colonial **LP:** \$629,000
From: 1:00 PM **Rooms:** 9 **Status:** A
To: 4:00 PM **Bedrooms:** 4 **Sign:** Yes
ML#: 3455336 **Tot Baths:** 2.1 **Status:** A
 93 Summit Ct Westfield Town **Ybt:** 1965 **Type:** PUBLIC
 07090-2834 **Basement:** Yes **Refreshments:**
Bld#: 0 | Unit#:

Rem: GREAT WESTFIELD OPPORTUNITY! Welcome to this 4 bedroom, 2 1/2 bath colonial set upon an large 91x230 private property. Top-Rated Westfield School District!

Dir: SUMMIT AVE OR RAHWAY AVE TO SUMMIT COURT



04/15/2018 **Style:** Colonial **LP:** \$959,000
From: 1:00 PM **Rooms:** 11 **Status:** A
To: 4:00 PM **Bedrooms:** 5 **Sign:** No
ML#: 3450415 **Tot Baths:** 4.0 **Status:** A
 37 Jacobs Ln Scotch Plains **Ybt:** 2017 **Type:** PUBLIC
 Twp. 07076-4707 **Basement:** Yes **Refreshments:**
Bld#: 0 | Unit#:

Rem:

Dir: Lamberts Mill to Jacobs Lane

Client 4 Up Open House



04/14/2018
From: 2:00 PM
To: 5:00 PM
ML#: 3443575
 12 Morgan Way Scotch Plains
 Twp. 07076-2900
Bld#: 0 | Unit#:

Style: Colonial
Rooms: 8
Bedrooms: 4
Tot Baths: 3.2
Ybt: 1992
Basement: Yes
LP: \$699,000
Status: A
Sign: Yes
Status: A
Type: PUBLIC
Refreshments: Dessert

Rem: Add your personal touches, make your new memories! Great opportunity to own this wonderful 4 bdrm/3.2 bath Colonial in the notable Stirling Chase community! A wonderful home. Bring out the designer in

Dir: Martine to Rambling Drive, #12 Morgan Way, on corner



04/15/2018
From: 1:00 PM
To: 4:00 PM
ML#: 3460315
 14 Allenby Ln Scotch Plains
 Twp. 07076-2422
Bld#: 0 | Unit#:

Style: Colonial
Rooms: 8
Bedrooms: 4
Tot Baths: 2.1
Ybt: 1968
Basement: Yes
LP: \$948,888
Status: A
Sign: Yes
Status: A
Type: PUBLIC
Refreshments:

Rem: Quality built CH Col in a prime location on an acre of property with sprinkler system, Belgium block curbing, circular drive & inground Anthony pool. Beautiful newer windows & new roof. Expansive FR

Dir: Cooper Rd to Heritage Ln then Left onto Allenby, house on the left



04/15/2018
From: 1:00 PM
To: 4:00 PM
ML#: 3453347
 221 Forest Rd Fanwood Boro
 07023-1140
Bld#: 0 | Unit#:

Style: Cape Cod
Rooms: 9
Bedrooms: 3
Tot Baths: 2.0
Ybt: 1952
Basement: Yes
LP: \$429,000
Status: A
Sign: Yes
Status: A
Type: PUBLIC
Refreshments:

Rem: 3 Bedroom - 2 Bath Bright and Sunny Cape Cod deceptively bigger than it appears from the exterior!! Hardwood floors, recently painted interior and large sized rooms. Conveniently located for

Dir: Martine Avenue to Pleasant Avenue left onto Forest Road



04/15/2018
From: 1:00 PM
To: 4:00 PM
ML#: 3451558
 30 Cornell Rd Cranford Twp.
 07016-1652
Bld#: 0 | Unit#:

Style: Colonial
Rooms: 8
Bedrooms: 4
Tot Baths: 2.2
Ybt: 1968
Basement: Yes
LP: \$834,900
Status: A
Sign: Yes
Status: A
Type: PUBLIC
Refreshments:

Rem: Tastefully Renovated Colonial located in Cranford's prestigious College Estates section within minutes to Nomahegan Park, very close distance to Brookside school and Cranford High school. Absolutely

Dir: Orchard to Dartmouth to Cornell Road

Client 4 Up Open House



04/15/2018 **Style:** Colonial, Custom Home, Split Level **LP:** \$1,225,000
From: 1:00 PM **Rooms:** 9 **Status:** A
To: 4:00 PM **Bedrooms:** 4 **Sign:** Yes
ML#: 3458419 **Tot Baths:** 4.1 **Status:** A
 752 Norman Place Westfield **Ybt:** 1956 **Type:** PUBLIC
 Town 07090-3466 **Basement:** Yes **Refreshments:**
Bld#: 0 | Unit#:

Rem: Stunning renovations abound in this custom home in desirable Stonehenge section of Westfield. 1st flr FamRm w/wet bar, Master suite, Mudroom, Den, open floor plan. Backyard oasis for entertaining.

Dir: Shackamaxon to Norman Pl



04/15/2018 **Style:** Colonial **LP:** \$1,295,000
From: 1:00 PM **Rooms:** 8 **Status:** A
To: 4:00 PM **Bedrooms:** 5 **Sign:** Yes
ML#: 3439211 **Tot Baths:** 5.0 **Status:** A
 25 N Wickom Dr Westfield **Ybt:** 2015 **Type:** PUBLIC
 Town 07090-3627 **Basement:** Yes **Refreshments:**
Bld#: 0 | Unit#:

Rem:

Dir: Rahway Ave to Green Briar. Right on N. Wickom



04/15/2018 **Style:** Colonial **LP:** \$1,299,000
From: 1:00 PM **Rooms:** 15 **Status:** A
To: 3:00 PM **Bedrooms:** 6 **Sign:** Yes
ML#: 3429411 **Tot Baths:** 5.1 **Status:** A
 1741 Cooper Rd Scotch Plains Twp. 07076-2543 **Ybt:** 2016 **Type:** PUBLIC
Basement: Yes **Refreshments:**
Bld#: 0 | Unit#:

Rem: Stunning new construction by Konstruct featuring 6 bedrooms and 5.1 baths on almost an acre of property.

Dir: Corner of Martine and Cooper



04/15/2018 **Style:** Multi Floor Unit, Townhouse-End Unit **LP:** \$768,000
From: 1:00 PM **Rooms:** 8 **Status:** A
To: 4:00 PM **Bedrooms:** 3 **Sign:** Yes
ML#: 3447171 **Tot Baths:** 2.1 **Status:** A
 312 Echo Ridge Way **Ybt:** 2017 **Type:** PUBLIC
 Mountainside Boro 07092 **Basement:** No **Refreshments:**
Bld#: 0 | Unit#:

Rem: Beautiful Bryant Model at Echo Ridge, a new community of 23 townhomes. First floor features foyer with double closet, master bedroom retreat with walk-n closets, double vanity and stall shower,

Dir: Route 22 West to Echo Ridge Way (behind Brighton Gardens- use 1350 Route 22 for GPS)

Client 4 Up Open House



4757488

04/15/2018
From: 1:00 PM
To: 4:00 PM
ML#: 3434569
 415 Echo Ridge Way
 Mountainside Boro 07092
Bld#: 0 | Unit#:

Style: Multi Floor Unit
Rooms: 6
Bedrooms: 3
Tot Baths: 2.1
Ybt: 2017
Basement: Yes

LP: \$768,000
Status: A
Sign: Yes
Status: A
Type: PUBLIC
Refreshments:

Rem: Beautiful Chelsea Model at Echo Ridge, a new community of 23 townhomes. First floor features foyer, center island kitchen including stainless steel appliances, pantry, under cabinet lighting

Dir: 1350 Route 22 West, behind Brighton Gardens



4788365

04/15/2018
From: 1:00 PM
To: 4:00 PM
ML#: 3456304
 210 Belvidere Ave Fanwood
 Boro 07023-1606
Bld#: 0 | Unit#:

Style: Colonial
Rooms: 9
Bedrooms: 4
Tot Baths: 2.1
Ybt: 0
Basement: Yes

LP: \$585,000
Status: A
Sign: Yes
Status: A
Type: PUBLIC
Refreshments:

Rem: Pristine 4 bedroom, 2.1 bath Colonial is move in ready. Formal living room and dining room, sunny step down family room open to breakfast area with slider to backyard. Kitchen with plenty

Dir: Martine Ave to Belvidere



4788176

04/15/2018
From: 1:00 PM
To: 3:00 PM
ML#: 3451440
 314 Orenda Circle Westfield
 Town 07090-2916
Bld#: 0 | Unit#:

Style: Colonial
Rooms: 10
Bedrooms: 4
Tot Baths: 2.1
Ybt: 1963
Basement: Yes

LP: \$795,000
Status: A
Sign: No
Status: A
Type: PUBLIC
Refreshments:

Rem: This four bedroom, two full, one half bath Center Hall Colonial is impeccably maintained and offers great space. First floor includes expansive living room and formal dining room, EIK kitchen

Dir: Lawrence Avenue to Roanoke to Orenda Circle



4788610

04/15/2018
From: 1:00 PM
To: 4:00 PM
ML#: 3457086
 227 Hawthorne Dr Clark Twp.
 07066-2822
Bld#: 0 | Unit#:

Style: Colonial, Detached
Rooms: 8
Bedrooms: 4
Tot Baths: 2.1
Ybt: 1978
Basement: Yes

LP: \$600,000
Status: A
Sign: Yes
Status: A
Type: PUBLIC
Refreshments: Snacks

Rem: Think peace & tranquility with this beauty! Home has spacious rooms & a private backyard that backs to a wooded area with a lovely view of the creek.

Dir: Oak Ridge Rd to Oakland to Hawthorne

Client 4 Up Open House



04/15/2018
From: 1:00 PM
To: 3:00 PM
ML#: 3460423
 1266 Sleepy Hollow Ln
 Scotch Plains Twp. 07076-2230

Style: Colonial
Rooms: 10
Bedrooms: 5
Tot Baths: 3.1
Ybt: 1961

LP: \$930,000
Status: A
Sign: Yes
Status: A
Type: PUBLIC

Bld#: 0 | Unit#:

Basement: Yes

Refreshments:

Rem: Welcome to this lovely Center Hall Colonial on a quiet street. The adjective, SPACIOUS, is perfect for the 5 BRM house. Large charming LR & DR flow easily to a family rm thru French doors. Family rm

Dir: Cooper Road to Heather right to Highlander, left on Clydesdale, right on Sunnyfield to Sleepy Hollow Lane



04/15/2018
From: 1:00 PM
To: 4:00 PM
ML#: 3456953
 765 Clark St Westfield Town
 07090-3914

Style: Colonial
Rooms: 10
Bedrooms: 5
Tot Baths: 2.1
Ybt: 1925

LP: \$779,900
Status: A
Sign: Yes
Status: A
Type: PUBLIC

Bld#: 0 | Unit#:

Basement: Yes

Refreshments:

Rem: This Westfield Colonial welcomes you with a 3 season enclosed front porch. The 1st floor is perfect for entertaining with spacious LivingRm, FormalDiningRm & Family Rm plus an updated Kitchen.

Dir: Dudley to Clark



04/15/2018
From: 1:00 PM
To: 4:00 PM
ML#: 3455792
 1127 Ripley Ave Westfield
 Town 07090-1663

Style: Colonial
Rooms: 11
Bedrooms: 5
Tot Baths: 3.1
Ybt: 1973

LP: \$875,000
Status: A
Sign: Yes
Status: A
Type: PUBLIC

Bld#: 0 | Unit#:

Basement: Yes

Refreshments:

Rem: This 5BR/3.5BA Center Hall Colonial is ideal for entertaining or comfortable daily living. EIK w/SS appliances opens to both DR& FR w/wbfp/c. each w/glass doors leading out to vast back deck.

Dir: Central Avenue to Elizabeth to Ripley Avenue



04/15/2018
From: 1:00 PM
To: 4:00 PM
ML#: 3458444
 755 TAMAQUES WAY
 Westfield Town 07090

Style: Split Level
Rooms: 8
Bedrooms: 3
Tot Baths: 2.1
Ybt: 1959

LP: \$622,000
Status: A
Sign: Yes
Status: A
Type: PUBLIC

Bld#: 0 | Unit#:

Basement: Yes

Refreshments:

Rem: Move right into this well-maintained 3BR/3.1BA home w/many tasteful updates and amenities. Beautifully refinished hardwood floors, crown moldings & abundant, newer windows throughout

Dir: Rahway Ave to Ardsleigh Drive, left onto Tamaques Way.

Client 4 Up Open House



04/15/2018 **Style:** Ranch **LP:** \$639,900
From: 1:30 PM **Rooms:** 7 **Status:** A
To: 4:00 PM **Bedrooms:** 3 **Sign:** Yes
ML#: 3451722 **Tot Baths:** 2.1 **Status:** A
 344 Short Dr Mountainside **Ybt:** 1950 **Type:** PUBLIC
 Boro 07092-2015 **Basement:** Yes **Refreshments:** Snacks
Bld#: 0 | Unit#:

Rem: Charming 3 Bedroom Ranch meticulously maintained on a spacious property in lovely Mountainside. The charming home features:entrance foyer, EIK,2 full and 1 half bath all on the 1st level space.

Dir: Route 22 East or West to New Providence Road, Make Right on Central Ave, Left on Short Drive to 344



04/14/2018 **Style:** Colonial **LP:** \$1,199,000
From: 1:00 PM **Rooms:** 9 **Status:** A
To: 4:00 PM **Bedrooms:** 4 **Sign:** Yes
ML#: 3445228 **Tot Baths:** 2.1 **Status:** A
 521 Topping Hill Rd Westfield **Ybt:** 1955 **Type:** PUBLIC
 Town 07090-2333 **Basement:** Yes **Refreshments:**
Bld#: 0 | Unit#:

Rem:

Dir: Kimball Ave to Topping Hill Rd



04/15/2018 **Style:** Colonial **LP:** \$1,199,000
From: 1:00 PM **Rooms:** 9 **Status:** A
To: 4:00 PM **Bedrooms:** 4 **Sign:** Yes
ML#: 3445228 **Tot Baths:** 2.1 **Status:** A
 521 Topping Hill Rd Westfield **Ybt:** 1955 **Type:** PUBLIC
 Town 07090-2333 **Basement:** Yes **Refreshments:**
Bld#: 0 | Unit#:

Rem:

Dir: Kimball Ave to Topping Hill Rd

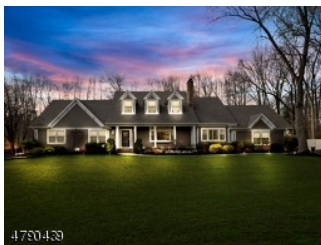

04/15/2018 **Style:** Custom Home, Raised Ranch **LP:** \$1,295,000
From: 1:00 PM **Rooms:** 13 **Status:** A
To: 4:00 PM **Bedrooms:** 6 **Sign:** Yes
ML#: 3460490 **Tot Baths:** 6.0 **Status:** A
 1711 MOHAWK LANE Scotch **Ybt:** 2012 **Type:** PUBLIC
 Plains Twp. 07076-2541 **Basement:** Yes **Refreshments:**
Bld#: 0 | Unit#:

Rem: Gorgeous High-End Custom Built One of a Kind Home built by Tom Bianco from the 1st floor up in 2012. Select grade 3 1/2" Hardwood Floors throughout. Walnut Borders, All Porcelain tile baths with

Dir: Martine Ave to Cooper Rd or to Fenimore Drive to Moahwak Lane, last home on Culdesac, see sign.

Client 4 Up Open House



04/15/2018 **Style:** Custom Home **LP:** \$699,900
From: 1:00 PM **Rooms:** 10 **Status:** A
To: 4:00 PM **Bedrooms:** 5 **Sign:** Yes
ML#: 3458351 **Tot Baths:** 2.1 **Status:** A
 17 Largo Ln Clark Twp. **Ybt:** 1965 **Type:** PUBLIC
 07066-2004 **Basement:** No **Refreshments:**
Bld#: 0 | Unit#: **Dir:** Lake ave to Meadow rd to Largo ln

Rem:



04/15/2018 **Style:** Ranch **LP:** \$529,000
From: 1:00 PM **Rooms:** 7 **Status:** A
To: 4:00 PM **Bedrooms:** 3 **Sign:** Yes
ML#: 3460491 **Tot Baths:** 2.0 **Status:** A
 279 Bloomingdale Ave **Ybt:** 1950 **Type:** PUBLIC
 Cranford Twp. 07016-2575 **Basement:** Yes **Refreshments:**
Bld#: 0 | Unit#: **Dir:** Elizabeth to Bloomingdale, one block past BAS.

Rem: MOVE-IN-READY RANCH!! Pride of ownership is evident throughout this impeccably maintained Cranford home and property! ROOF (3yrs), HWH (1yr), CAC (7yrs), FURNACE (10 yrs), HOME RENOVATED 2010!!



04/15/2018 **Style:** Custom Home, Split Level **LP:** \$725,000
From: 1:00 PM **Rooms:** 9 **Status:** A
To: 4:00 PM **Bedrooms:** 4 **Sign:** Yes
ML#: 3455855 **Tot Baths:** 2.0 **Status:** A
 110 Surrey Ln Westfield Town **Ybt:** 1953 **Type:** PUBLIC
 07090-3617 **Basement:** No **Refreshments:**
Bld#: 0 | Unit#: **Dir:** Rahway to Kensington, to Surrey OR Westfield Ave to Ardsleigh to Surrey

Rem: Just move into this pristine tastefully updated custom home. Situated on a desirable street in Westfield. Open floor plan with family room with vaulted ceilings & wood burning fireplace



04/14/2018 **Style:** Colonial **LP:** \$799,000
From: 1:00 PM **Rooms:** 9 **Status:** A
To: 3:00 PM **Bedrooms:** 5 **Sign:** Yes
ML#: 3455396 **Tot Baths:** 2.1 **Status:** A
 627 SUMMIT AVE Westfield **Ybt:** 1918 **Type:** PUBLIC
 Town 07090 **Basement:** Yes **Refreshments:**
Bld#: 0 | Unit#: **Dir:** Park St to Summit Ave

Rem: Close to Downtown and NYC Transportation this 5BR, 2.5 bth home with welcoming front porch has an updated kitchen with granite counters, wine storage, breakfast bar and separate eating area

Client 4 Up Open House



04/15/2018
From: 1:00 PM
To: 4:00 PM
ML#: 3453541
 636 Hyslip Ave Westfield
 Town 07090-3343
Bld#: 0 | Unit#:

Style: Colonial **LP:** \$1,149,000
Rooms: 11 **Status:** A
Bedrooms: 5 **Sign:** Yes
Tot Baths: 3.1 **Status:** A
Ybt: 1935 **Type:** PUBLIC
Basement: Yes **Refreshments:**

Rem: Charming center hall Dutch Col situated on a beautiful and private large property. Perfect location for everyone; convenient to ALL schools Pre K-Westfield High, Tamaques Park, Train and Town.

Dir: Rahway Ave or Lamberts Mill Rd to either Shackamaxon or Shadowlawn. Home in middle of the block between Shadowlawn and Shackamaxon



04/15/2018
From: 1:00 PM
To: 4:00 PM
ML#: 3437673
 5 Sevell Cir Clark Twp.
 07066-2240
Bld#: 0 | Unit#:5

Style: Multi Floor Unit, Townhouse-End Unit **LP:** \$539,900
Rooms: 8 **Status:** A
Bedrooms: 3 **Sign:** Yes
Tot Baths: 2.1 **Status:** A
Ybt: 1996 **Type:** PUBLIC
Basement: No **Refreshments:**

Rem: STUNNING END UNIT 3BR, 2 1/2 bth TOWNHOUSE in sought after Catherine Estates! Unique open floor plan w/ high ceilings, curved walls, sun-filled rms & 3 levels of living space.

Dir: Raritan Rd to Walter to Sevell Circle (Catherine Estates)



04/15/2018
From: 1:00 PM
To: 4:00 PM
ML#: 3460567
 128 E Dudley Ave Westfield
 Town 07090-3138
Bld#: 0 | Unit#:

Style: Victorian **LP:** \$1,270,000
Rooms: 13 **Status:** A
Bedrooms: 6 **Sign:** Yes
Tot Baths: 4.1 **Status:** A
Ybt: 1884 **Type:** PUBLIC
Basement: Yes **Refreshments:**

Rem: Enchanting and whimsical fabulous Victorian w/stupendous intown location. Porches-front and back-designed for warm weather relaxing. Rooms of generous proportion-light and bright inside and out.

Dir: Corner of Elm St and E Dudley Ave



04/15/2018
From: 1:00 PM
To: 4:00 PM
ML#: 3453298
 1098 Rahway Ave Westfield
 Town 07090-3505
Bld#: 0 | Unit#:

Style: Cape Cod, Custom Home **LP:** \$569,000
Rooms: 8 **Status:** A
Bedrooms: 4 **Sign:** Yes
Tot Baths: 2.0 **Status:** A
Ybt: 1952 **Type:** PUBLIC
Basement: Yes **Refreshments:**

Rem: Much bigger than it looks from the outside-must see inside! Spacious, move-in condition home renovated in 2017. Improvements incl. updated kitchen with new granite counters, ss appl. and break. bar

Dir: Rahway Avenue between Mohawk Way and Clifton

Client 4 Up Open House



04/14/2018
From: 12:30 PM
To: 2:30 PM
ML#: 3458557
 125 E Dudley Ave Westfield
 Town 07090-3137
Bld#: 0 | Unit#:

Style: Colonial
Rooms: 12
Bedrooms: 7
Tot Baths: 3.3
Ybt: 1918
Basement: Yes

LP: \$1,295,000
Status: A
Sign: Yes
Status: A
Type: PUBLIC
Refreshments:

Rem: Gracious Dutch Colonial offering expansive rooms and beautiful architectural appointments throughout including beamed ceilings, gleaming hardwood floors and beautiful detailed moldings.

Dir: Corner of Dudley Avenue and Elm Street



04/15/2018
From: 1:00 PM
To: 4:00 PM
ML#: 3458557
 125 E Dudley Ave Westfield
 Town 07090-3137
Bld#: 0 | Unit#:

Style: Colonial
Rooms: 12
Bedrooms: 7
Tot Baths: 3.3
Ybt: 1918
Basement: Yes

LP: \$1,295,000
Status: A
Sign: Yes
Status: A
Type: PUBLIC
Refreshments:

Rem: Gracious Dutch Colonial offering expansive rooms and beautiful architectural appointments throughout including beamed ceilings, gleaming hardwood floors and beautiful detailed moldings.

Dir: Corner of Dudley Avenue and Elm Street



04/15/2018
From: 1:00 PM
To: 3:00 PM
ML#: 3429448
 1761 Cooper Rd Scotch
 Plains Twp. 07076-2525
Bld#: 0 | Unit#:

Style: Colonial
Rooms: 13
Bedrooms: 6
Tot Baths: 6.1
Ybt: 2017
Basement: Yes

LP: \$1,399,900
Status: A
Sign: Yes
Status: A
Type: PUBLIC
Refreshments:

Rem: Fabulous new construction by Konstruct featuring 6 bedrooms and 5.1 baths on an acre of property.

Dir: Corner of Martine and Cooper



04/15/2018
From: 1:00 PM
To: 3:00 PM
ML#: 3452322
 32 Carolina St Cranford Twp.
 07016-2747
Bld#: 0 | Unit#:

Style: Split Level
Rooms: 7
Bedrooms: 3
Tot Baths: 2.1
Ybt: 1956
Basement: No

LP: \$499,900
Status: A
Sign: Yes
Status: A
Type: PUBLIC
Refreshments:

Rem: Pristine & well maintained front to back split with a Mid Century Modern vibe, located on a manicured corner lot close to Unami Park.

Dir: Lexington Avenue to Carolina Street

Client 4 Up Open House



04/15/2018 **Style:** Custom Home **LP:** \$629,000
From: 1:00 PM **Rooms:** 9 **Status:** A
To: 4:00 PM **Bedrooms:** 5 **Sign:** Yes
ML#: 3443461 **Tot Baths:** 2.1 **Status:** A
 310 Garrett Rd Mountainside Boro 07092-1810 **Ybt:** 1957 **Type:** PUBLIC
Bld#: 0 | Unit#: **Basement:** Yes **Refreshments:**

Rem: Deceivingly large 5 bed, 2.1 bath custom home with private flat yard on a quiet street in the heart of town; walking to schools, library, NYC Bus and more!

Dir: Wood Valley Rd to Garrett Rd



04/14/2018 **Style:** Cape Cod **LP:** \$299,900
From: 1:00 PM **Rooms:** 5 **Status:** A
To: 4:00 PM **Bedrooms:** 3 **Sign:** Yes
ML#: 3444242 **Tot Baths:** 1.0 **Status:** A
 640 Fairfield Ave Kenilworth Boro 07033-2010 **Ybt:** 1941 **Type:** PUBLIC
Bld#: 0 | Unit#: **Basement:** Yes **Refreshments:**

Rem: This bright yet cozy, three bedroom Cape Cod home is an idyllic condo or apartment alternative. The tastefully landscaped and well maintained over-sized property resides on a "no outlet" street which

Dir: S. Michigan Ave. to Fairfield Avenue



04/15/2018 **Style:** Cape Cod **LP:** \$875,000
From: 1:00 PM **Rooms:** 9 **Status:** A
To: 4:00 PM **Bedrooms:** 5 **Sign:** Yes
ML#: 3458012 **Tot Baths:** 3.0 **Status:** A
 15 Tanglewood Ln Mountainside Boro 07092-2712 **Ybt:** 1949 **Type:** PUBLIC
Bld#: 0 | Unit#: **Basement:** Yes **Refreshments:**

Rem: A perfect home in an ideal location! This tastefully updated and expanded 5 bdrm, 3 bath cape cod sits on a quiet cul de sac close to a park and nature trails yet convenient to major highways.

Dir: Mountain Ave to Tanglewood Lane



04/15/2018 **Style:** Colonial **LP:** \$874,900
From: 1:00 PM **Rooms:** 7 **Status:** A
To: 4:00 PM **Bedrooms:** 4 **Sign:** Yes
ML#: 3450472 **Tot Baths:** 2.0 **Status:** A
 256 W Dudley Ave Westfield Town 07090-4018 **Ybt:** 9999 **Type:** PUBLIC
Bld#: 0 | Unit#: **Basement:** Yes **Refreshments:**

Rem: Classic Westfield turn of the century colonial with all the period charm. This home has a ton of potential with a rare property size of over .55 of an acre 75 X 324 on one of Westfield's premier

Dir: On West Dudley across from field

Client 4 Up Open House



04/15/2018 **Style:** R, SeeRem, Apartmt, OneFloor **LP:** \$2,395
From: 1:00 PM **Rooms:** 0 **Status:** A
To: 4:00 PM **Bedrooms:** 1 **Sign:** Yes
ML#: 3450377 **Tot Baths:** 1.0 **Status:** A
 411 North Ave W Westfield Town 07090 **Ybt:** 2018 **Type:** PUBLIC
Bld#: 0 | Unit#:208 **Basement:** No **Refreshments:**

Rem: Welcome to The Northside!!! Featuring 20 brand new luxury apartments in the heart of downtown Westfield, where your front door is steps to the Raritan Valley train line for a quick ride

Dir: On North Avenue next to train station



04/15/2018 **Style:** R, Apartmt, OneFloor **LP:** \$3,495
From: 1:00 PM **Rooms:** 4 **Status:** A
To: 4:00 PM **Bedrooms:** 2 **Sign:** Yes
ML#: 3450371 **Tot Baths:** 2.0 **Status:** A
 411 North Ave W Westfield Town 07090 **Ybt:** 2018 **Type:** PUBLIC
Bld#: 0 | Unit#:306 **Basement:** No **Refreshments:**

Rem: Welcome to The Northside!!! Featuring 20 brand new luxury apartments in the heart of downtown Westfield, where your front door is steps to the Raritan Valley train line for a quick ride

Dir: Downtown Westfield next to train station on Northside



04/15/2018 **Style:** Colonial **LP:** \$820,000
From: 1:00 PM **Rooms:** 8 **Status:** A
To: 4:00 PM **Bedrooms:** 4 **Sign:** Yes
ML#: 3397553 **Tot Baths:** 4.1 **Status:** A
 227 Kings Court Mountainside Boro 07092-1364 **Ybt:** 1972 **Type:** PUBLIC
Bld#: 0 | Unit#: **Basement:** Yes **Refreshments:**

Rem: Sunlit and spacious Colonial with lovely first floor master suite and three second floor bedrooms with en-suite baths. Well laid-out first floor: the generous Living Room with fireplace opens to the

Dir: Deer Path to Fox Trail to Grouse to Hawk Ridge to Friar to Queens to Kings Ct



04/15/2018 **Style:** Cape Cod **LP:** \$449,000
From: 1:00 PM **Rooms:** 8 **Status:** A
To: 3:00 PM **Bedrooms:** 4 **Sign:** No
ML#: 3456772 **Tot Baths:** 2.0 **Status:** A
 10 Heathermeade Pl Cranford Twp. 07016-1614 **Ybt:** 1950 **Type:** PUBLIC
Bld#: 0 | Unit#: **Basement:** No **Refreshments:**

Rem: Lovely expanded Cape on beautiful, tree-lined cul-de-sac. 4 bedrooms and 2 full baths! The first floor consists of a large formal living room with fireplace, large eat-in-kitchen, formal dining room,

Dir: Gallows Hill to Heathermeade

Client 4 Up Open House



04/15/2018

Style: Multi Floor Unit, Townhouse-Interior

LP: \$399,999

From: 1:00 PM

Rooms: 7

Status: A

To: 5:00 PM

Bedrooms: 2

Sign: No

ML#: 3460793

Tot Baths: 2.1

Status: A

16 YARMOUTH CT Scotch Plains Twp. 07076-3158

Ybt: 1986

Type: PUBLIC

Bld#: 0 | Unit#:

Basement: No

Refreshments:

Rem: Highly Sought After Townhome with Numerous Updates and Fresh Décor Throughout Located in a Private Gated Community with an In Ground Pool, Tennis Courts & Clubhouse. The open floor plan is a perfect

Dir: Martine Ave or Lake Ave to Cellar Ave ~Enter Southwyck at Private Gatehouse~Turn right on Yarmouth



04/15/2018

Style: Split Level

LP: \$469,900

From: 1:00 PM

Rooms: 8

Status: A

To: 3:00 PM

Bedrooms: 3

Sign: Yes

ML#: 3459000

Tot Baths: 1.1

Status: A

2268 Jersey Ave Scotch Plains Twp. 07076-4618

Ybt: 1960

Type: PUBLIC

Bld#: 0 | Unit#:

Basement: Yes

Refreshments:

Rem: Move right in to this open and bright split in great neighborhood. Close to NYC transportation, close distance to McGinn School. Terrill Middle School bus picks up at corner. Updated kitchen with

Dir: Hetfield or South Ave to Jersey Ave



04/15/2018

Style: Colonial

LP: \$999,000

From: 1:00 PM

Rooms: 9

Status: A

To: 3:00 PM

Bedrooms: 4

Sign: Yes

ML#: 3454362

Tot Baths: 2.2

Status: A

113 Wyoming St Westfield Town 07090-2228

Ybt: 2017

Type: PUBLIC

Bld#: 0 | Unit#:

Basement: Yes

Refreshments:

Rem: Beautiful new construction! Four levels of amazing finished living space in this fabulous 4 bedroom/2.2 bath custom colonial in the desirable Jefferson School district.

Dir: Central Ave to Wyoming St



04/15/2018

Style: Split Level

LP: \$685,000

From: 1:00 PM

Rooms: 8

Status: A

To: 4:00 PM

Bedrooms: 3

Sign: Yes

ML#: 3460923

Tot Baths: 2.1

Status: A

2 Endor Ln Mountainside Boro 07092-2701

Ybt: 1957

Type: PUBLIC

Bld#: 0 | Unit#:

Basement: Yes

Refreshments:

Rem: Delightfully private, pristine & beautifully updated home w/soaring ceiling family room addition off cherry/granite/stainless kitchen. Oak flooring throughout the home. Master BR Suite!

Dir: Wychwood to Endor, corner lot

Client 4 Up Open House



04/15/2018
From: 1:00 PM
To: 4:00 PM
ML#: 3460961
 3 KENT PL Westfield Town
 07090
Bld#: 0 | Unit#:

Style: Ranch
Rooms: 9
Bedrooms: 4
Tot Baths: 2.2
Ybt: 1964
Basement: Yes

LP: \$929,000
Status: A
Sign: Yes
Status: A
Type: PUBLIC
Refreshments:

Rem: TOP LOCATION! Beautiful, updated, move-in ready on quiet cul-de-sac! Spacious open floor plan w/stunning HWF thruout, lots of natural light streaming thru newer Anderson windows. Adorned w/dental &

Dir: Lawrence Ave to Barchester to right on Kent Place



04/15/2018
From: 1:00 PM
To: 4:00 PM
ML#: 3460832
 1112 Raritan Rd Cranford
 Twp. 07016-3329
Bld#: 0 | Unit#:

Style: Colonial
Rooms: 7
Bedrooms: 3
Tot Baths: 2.2
Ybt: 1956
Basement: Yes

LP: \$699,999
Status: A
Sign: Yes
Status: A
Type: PUBLIC
Refreshments:

Rem: You will not want to miss this completely renovated colonial in Cranford. Step inside to an inviting two-story foyer leading to an open space floor plan ideal for entertaining. The gourmet kitchen

Dir: Parkway to exits #136 or #135 to Raritan Rd



04/15/2018
From: 1:00 PM
To: 4:00 PM
ML#: 3443392
 806 Kimball Ave Westfield
 Town 07090-1937
Bld#: 0 | Unit#:

Style: Colonial
Rooms: 7
Bedrooms: 3
Tot Baths: 2.1
Ybt: 1941
Basement: Yes

LP: \$849,000
Status: A
Sign: Yes
Status: A
Type: PUBLIC
Refreshments:

Rem: Set in desirable Wychwood, this picture perfect center hall colonial offers easy access to schools, shopping, and NYC transportation. Boasting hardwood floors throughout, crown molding, and

Dir: Woodland to Kimball or North Chestnut to Kimball



04/15/2018
From: 12:00 PM
To: 4:00 PM
ML#: 3455342
 55 Runnymede Rd Clark Twp.
 07066-1844
Bld#: 0 | Unit#:

Style: Split Level
Rooms: 8
Bedrooms: 3
Tot Baths: 1.1
Ybt: 1957
Basement: Yes

LP: \$509,900
Status: A
Sign: No
Status: A
Type: PUBLIC
Refreshments:

Rem:

Dir: google maps

Client 4 Up Open House



04/15/2018 **Style:** Ranch **LP:** \$619,900
From: 1:00 PM **Rooms:** 7 **Status:** A
To: 4:00 PM **Bedrooms:** 3 **Sign:** Yes
ML#: 3458080 **Tot Baths:** 3.0 **Status:** A
 2125 Meadowview Rd Scotch Plains Twp. 07076-4664 **Ybt:** 1961 **Type:** PUBLIC
Bld#: 0 | Unit#: **Basement:** Yes **Refreshments:**

Rem: A beautiful renovation makes this ranch an amazing opportunity for one-level living at it's finest! Home offers a master suite, a stunning kitchen, open concept with custom cabinetry, granite counters

Dir: Hetfield Avenue to Meadow View



04/15/2018 **Style:** Cape Cod, Expanded Ranch **LP:** \$415,000
From: 1:00 PM **Rooms:** 8 **Status:** A
To: 4:00 PM **Bedrooms:** 3 **Sign:** Yes
ML#: 3442874 **Tot Baths:** 2.1 **Status:** A
 2208 Mountain Ave Scotch Plains Twp. 07076-1304 **Ybt:** 1955 **Type:** PUBLIC
Bld#: 0 | Unit#: **Basement:** Yes **Refreshments:**

Rem: Come see this charming Cape Cod. Convenient to NJT to NYC; schools and parks nearby. Close to shopping, major NJ, US & IS roadways. All appliances included. Includes Home Protection Warranty.

Dir: US Highway 22W to Mountain Ave. exit. 2nd house from corner w/Westfield Rd. or US Highway 22E to Park Ave. exit, left on Mountain