

**Residential Gallery Report**



3438793 **St:A**  
 Clark Twp.\* (2902)  
 1044 Madison Hill Rd\*  
 Colonial **Acres: 0.17\***  
 LP: 329,900 **SP:**  
**RMS: 6 BR: 3 TBTH: 1.0 DOM: 11**  
**GAR: 1 BSMT: Yes LTSZ: 7590SF\***  
**UCD: CD:**



3437673 **St:A**  
 Clark Twp.\* (2902)  
 5 Sevell Cir\*  
 Townhouse-End Unit **Acres:**  
 LP: 579,000 **SP:**  
**RMS: 8 BR: 3 TBTH: 2.1 DOM: 17**  
**GAR: 2 BSMT: No LTSZ: 0.1 of 208x227**  
**UCD: CD:**



3434206 **St:A**  
 Cranford Twp.\* (2903)  
 106 Orange Ave\*  
 Tudor **Acres: 0.11\***  
 LP: 365,000 **SP:**  
**RMS: 7 BR: 3 TBTH: 1.1 DOM: 46**  
**GAR: 1 BSMT: Yes LTSZ: 5000 SF\***  
**UCD: CD:**



3431702 **St:A**  
 Cranford Twp.\* (2903)  
 719 Orange Ave\*  
 Colonial **Acres: 0.14\***  
 LP: 389,000 **SP:**  
**RMS: 7 BR: 2 TBTH: 2.0 DOM: 63**  
**GAR: 1 BSMT: Yes LTSZ: 6078 SF\***  
**UCD: CD:**



3440639 **St:A**  
 Cranford Twp.\* (2903)  
 32 Carolina St\*  
 Split Level **Acres: 0.18\***  
 LP: 529,000 **SP:**  
**RMS: 7 BR: 3 TBTH: 2.1 DOM: 2**  
**GAR: 2 BSMT: No LTSZ: 7956 SF\***  
**UCD: CD:**



3440589 **St:A**  
 Cranford Twp.\* (2903)  
 3 Craig Place  
 Colonial **Acres: 0.11\***  
 LP: 559,000 **SP:**  
**RMS: 9 BR: 4 TBTH: 1.2 DOM: 2**  
**GAR: 1 BSMT: Yes LTSZ: 5000 SF\***  
**UCD: CD:**



3439444 **St:A**  
 Cranford Twp.\* (2903)  
 286 Burnside Ave\*  
 Colonial **Acres:**  
 LP: 819,900 **SP:**  
**RMS: 11 BR: 4 TBTH: 3.1 DOM: 8**  
**GAR: 1 BSMT: Yes LTSZ: 5000\***  
**UCD: CD:**



3440087 **St:A**  
 Cranford Twp.\* (2903)  
 5 Hampton St\*  
 Victorian **Acres: 0.27\***  
 LP: 899,700 **SP:**  
**RMS: 10 BR: 5 TBTH: 4.1 DOM: 4**  
**GAR: 3 BSMT: Yes LTSZ: 11755 SF\***  
**UCD: CD:**



3440396 **St:A**  
 Fanwood Boro\* (2905)  
 298 La Grande Ave\*  
 Cape Cod **Acres: \***  
**LP: 489,000 SP:**  
**RMS: 9 BR: 4 TBTH: 2.0 DOM: 3**  
**GAR: 1 BSMT: Yes LTSZ: 58X143X96X121\***  
**UCD: CD:**



3440611 **St:A**  
 Fanwood Boro\* (2905)  
 117 Russell Rd\*  
 Colonial **Acres: 0.14\***  
**LP: 549,900 SP:**  
**RMS: 9 BR: 4 TBTH: 2.1 DOM: 2**  
**GAR: 1 BSMT: Yes LTSZ: 60X98\***  
**UCD: CD:**



3440618 **St:A**  
 Fanwood Boro\* (2905)  
 90 N Martine Ave\*  
 Colonial **Acres: 0.89\***  
**LP: 1,225,000 SP:**  
**RMS: 12 BR: 5 TBTH: 4.2 DOM: 2**  
**GAR: 2 BSMT: Yes LTSZ: 103X376\***  
**UCD: CD:**



3438096 **St:A**  
 Garwood Boro\* (2906)  
 41 2nd Ave\*  
 Colonial **Acres: 0.09\***  
**LP: 395,000 SP:**  
**RMS: 6 BR: 3 TBTH: 2.0 DOM: 16**  
**GAR: 0 BSMT: Yes LTSZ: 25X150\***  
**UCD: CD:**



3438126 **St:A**  
 Kenilworth Boro\* (2908)  
 90 PEMBROOK DRIVE  
 Split Level **Acres: 0.14\***  
**LP: 445,000 SP:**  
**RMS: 8 BR: 3 TBTH: 1.0 DOM: 15**  
**GAR: 1 BSMT: No LTSZ: 60X100 APP\***  
**UCD: CD:**



3436505 **St:A**  
 Kenilworth Boro\* (2908)  
 14 N 10th St\*  
 Colonial **Acres: 0.13\***  
**LP: 579,900 SP:**  
**RMS: 11 BR: 4 TBTH: 3.1 DOM: 30**  
**GAR: 1 BSMT: Yes LTSZ: 58X100\***  
**UCD: CD:**



3430845 **St:A**  
 Mountainside Boro\* (2910)  
 1238 Cedar Ave\*  
 Raised Ranch **Acres: 0.60\***  
**LP: 490,000 SP:**  
**RMS: 9 BR: 4 TBTH: 2.1 DOM: 67**  
**GAR: 2 BSMT: No LTSZ: 000.604 AC\***  
**UCD: CD:**



3435079 **St:A**  
 Mountainside Boro\* (2910)  
 1330 Hidden Cir\*  
 Ranch **Acres: 0.39\***  
**LP: 529,000 SP:**  
**RMS: 9 BR: 3 TBTH: 2.0 DOM: 40**  
**GAR: 1 BSMT: Yes LTSZ: 000.393 AC\***  
**UCD: CD:**



3438121 **St:A**  
 Mountainside Boro\* (2910)  
 1371 Chapel HI\*  
 Colonial **Acres: 0.68\***  
**LP: 849,000 SP:**  
**RMS: 10 BR: 5 TBTH: 3.1 DOM: 15**  
**GAR: 2 BSMT: Yes LTSZ: 000.684 AC\***  
**UCD: CD:**



3427532 **St:A**  
 Mountainside Boro (2910)  
 1483 Barton Dr\*  
 Ranch **Acres: 0.51\***  
**LP: 849,900 SP:**  
**RMS: 9 BR: 3 TBTH: 2.1 DOM: 84**  
**GAR: 2 BSMT: Yes LTSZ: 000.512 AC\***  
**UCD: CD:**

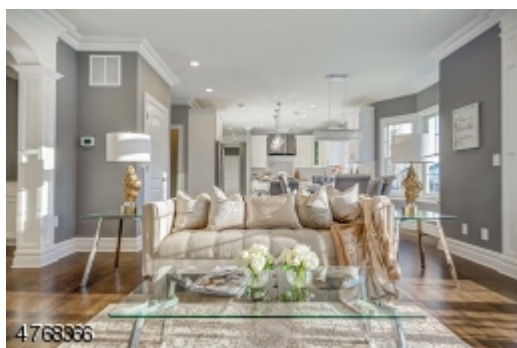

3438155 **St:A**  
 Mountainside Boro\* (2910)  
 255 Old Tote Rd\*  
 Colonial **Acres: 0.29\***  
**LP: 1,149,900 SP:**  
**RMS: 13 BR: 5 TBTH: 4.0 DOM: 15**  
**GAR: 2 BSMT: Yes LTSZ: 000.293 AC\***  
**UCD: CD:**



3410256 **St:A**  
 Scotch Plains Twp.\* (2916)  
 105 DONATO CIR\*  
 Townhouse-Interior **Acres: \***  
**LP: 396,000 SP:**  
**RMS: 6 BR: 2 TBTH: 2.1 DOM: 163**  
**GAR: 1 BSMT: No LTSZ: CONDO\***  
**UCD: CD:**



3436382 **St:A**  
 Scotch Plains Twp.\* (2916)  
 807 Donato Cir\*  
 Townhouse-Interior **Acres: \***  
**LP: 399,000 SP:**  
**RMS: 6 BR: 2 TBTH: 2.1 DOM: 31**  
**GAR: 1 BSMT: No LTSZ: CONDO\***  
**UCD: CD:**



3417483 **St:A**  
 Scotch Plains Twp.\* (2916)  
 2209 North Ave\*  
 Split Level **Acres: 0.42\***  
**LP: 449,000 SP:**  
**RMS: 8 BR: 3 TBTH: 1.1 DOM: 129**  
**GAR: 1 BSMT: Yes LTSZ: 000.423 AC\***  
**UCD: CD:**



3430777 **St:A**  
 Scotch Plains Twp.\* (2916)  
 1271 Raritan Rd\*  
 Cape Cod **Acres: 1.23\***  
**LP: 494,000 SP:**  
**RMS: 9 BR: 4 TBTH: 2.1 DOM: 67**  
**GAR: 0 BSMT: Yes LTSZ: 1.23 AC.\***  
**UCD: CD:**



3430449 **St:A**  
 Scotch Plains Twp.\* (2916)  
 427 Sycamore Ave\*  
 Colonial **Acres: 0.14\***  
**LP: 639,000 SP:**  
**RMS: 8 BR: 4 TBTH: 2.2 DOM: 70**  
**GAR: 1 BSMT: Yes LTSZ: 60 X 105\***  
**UCD: CD:**



3433909 **St:A**  
 Scotch Plains Twp.\* (2916)  
 11 Briarcliffe Dr\*  
 Colonial **Acres: 0.82\***  
**LP: 699,000 SP:**  
**RMS: 10 BR: 4 TBTH: 3.1 DOM: 48**  
**GAR: 2 BSMT: Yes LTSZ: 000.825 AC\***  
**UCD: CD:**



3431160 **St:A**  
 Scotch Plains Twp.\* (2916)  
 2293 Stocker Ln\*  
 Split Level **Acres: 0.36\***  
**LP: 715,000 SP:**  
**RMS: 8 BR: 4 TBTH: 3.0 DOM: 65**  
**GAR: 1 BSMT: Yes LTSZ: 000.365 AC\***  
**UCD: CD:**



3440105 **St:A**  
 Scotch Plains Twp.\* (2916)  
 1097 Lenape Way\*  
 Split Level **Acres: 1.02\***  
**LP: 725,000 SP:**  
**RMS: 9 BR: 4 TBTH: 2.1 DOM: 4**  
**GAR: 2 BSMT: Yes LTSZ: 160x278.27**  
**UCD: CD:**



3437037 **St:A**  
 Scotch Plains Twp.\* (2916)  
 346 Acacia Rd\*  
 Colonial **Acres: 0.26\***  
**LP: 769,000 SP:**  
**RMS: 10 BR: 4 TBTH: 3.1 DOM: 24**  
**GAR: 1 BSMT: Yes LTSZ: 75X150\***  
**UCD: CD:**



3434433 **St:A**  
 Scotch Plains Twp.\* (2916)  
 2054 Winding Brook Way\*  
 Custom Home **Acres: 1.01\***  
**LP: 955,000 SP:**  
**RMS: 13 BR: 5 TBTH: 3.0 DOM: 46**  
**GAR: 2 BSMT: Yes LTSZ: 001.011 AC\***  
**UCD: CD:**



3422774 **St:A**  
 Scotch Plains Twp.\* (2916)  
 16 Unami Ln\*  
 Custom Home **Acres: 1.16\***  
**LP: 1,050,000 SP:**  
**RMS: 10 BR: 4 TBTH: 3.0 DOM: 107**  
**GAR: 2 BSMT: Yes LTSZ: 001.156 AC\***  
**UCD: CD:**



3437012 **St:A**  
 Scotch Plains Twp.\* (2916)  
 1896 N Gate Rd\*  
 Colonial **Acres: 0.53\***  
**LP: 1,250,000 SP:**  
**RMS: 12 BR: 4 TBTH: 4.1 DOM: 24**  
**GAR: 2 BSMT: Yes LTSZ: 000.525 AC\***  
**UCD: CD:**



3431370 **St:A**  
 Scotch Plains Twp.\* (2916)  
 6 Fairway Ct\*  
 Colonial **Acres: \***  
**LP: 1,595,000 SP:**  
**RMS: 11 BR: 5 TBTH: 5.1 DOM: 64**  
**GAR: 3 BSMT: Yes LTSZ: 160X314 IRR\***  
**UCD: CD:**





3440543 St:A  
 Westfield Town\* (2920)  
 828 North Ave W\*  
 Colonial **Acres:** 0.17\*  
**LP:** 529,000 **SP:**  
**RMS:** 8 **BR:** 4 **TBTH:** 2.0 **DOM:** 2  
**GAR:** 2 **BSMT:** Yes **LTSZ:** 50X150\*  
**UCD:** **CD:**



3432830 St:A  
 Westfield Town\* (2920)  
 241 LAMBERTS MILL ROAD  
 Expanded Ranch **Acres:** 0.31\*  
**LP:** 529,900 **SP:**  
**RMS:** 8 **BR:** 4 **TBTH:** 2.0 **DOM:** 53  
**GAR:** 2 **BSMT:** Yes **LTSZ:** 128X106  
**UCD:** **CD:**



3438910 St:A  
 Westfield Town\* (2920)  
 1472 E Broad St\*  
 Colonial **Acres:** 0.31\*  
**LP:** 539,900 **SP:**  
**RMS:** 8 **BR:** 3 **TBTH:** 2.1 **DOM:** 10  
**GAR:** 1 **BSMT:** Yes **LTSZ:** 100X134\*  
**UCD:** **CD:**



3438275 St:A  
 Westfield Town\* (2920)  
 12 Cowperthwaite Pl  
 Townhouse-End Unit **Acres:** 0.65\*  
**LP:** 549,900 **SP:**  
**RMS:** 6 **BR:** 2 **TBTH:** 2.1 **DOM:** 14  
**GAR:** 2 **BSMT:** Yes **LTSZ:** 154X185\*  
**UCD:** **CD:**



3438599 **St:A**  
 Westfield Town\* (2920)  
 324 Roger Ave\*  
 Split Level **Acres: 0.22\***  
**LP: 599,000 SP:**  
**RMS: 9 BR: 4 TBTH: 2.1 DOM: 12**  
**GAR: 1 BSMT: No LTSZ: 82X117 AV\***  
**UCD: CD:**



3438913 **St:A**  
 Westfield Town\* (2920)  
 515 Mountain Ave\*  
 Colonial **Acres: 0.31\***  
**LP: 599,000 SP:**  
**RMS: 8 BR: 3 TBTH: 2.2 DOM: 10**  
**GAR: 2 BSMT: Yes LTSZ: 65X206\***  
**UCD: CD:**



3430785 **St:A**  
 Westfield Town\* (2920)  
 1620 Summit Ave\*  
 Colonial **Acres: 0.28\***  
**LP: 609,000 SP:**  
**RMS: 8 BR: 3 TBTH: 2.1 DOM: 67**  
**GAR: 1 BSMT: Yes LTSZ: 50X240\***  
**UCD: CD:**



3439793 **St:A**  
 Westfield Town\* (2920)  
 535 Bradford Ave\*  
 Colonial **Acres: 0.21\***  
**LP: 750,000 SP:**  
**RMS: 11 BR: 4 TBTH: 2.0 DOM: 7**  
**GAR: 2 BSMT: Yes LTSZ: 66X139\***  
**UCD: CD:**



3439471 **St:A**  
 Westfield Town\* (2920)  
 612 Willow Grove Rd\*  
 Contemporary **Acres: 0.21\***  
**LP: 799,000 SP:**  
**RMS: 8 BR: 4 TBTH: 2.1 DOM: 8**  
**GAR: 2 BSMT: Yes LTSZ: 80X112\***  
**UCD: CD:**

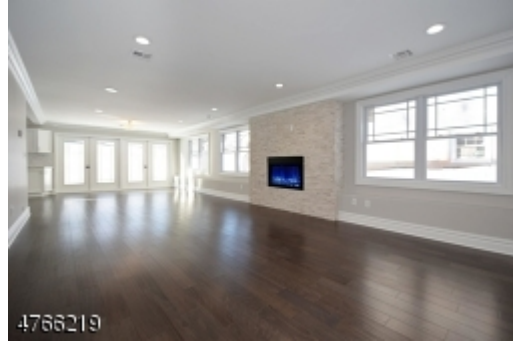

3438455 **St:A**  
 Westfield Town\* (2920)  
 816 Columbus Ave\*  
 Colonial **Acres: 0.14\***  
**LP: 799,000 SP:**  
**RMS: 8 BR: 4 TBTH: 2.1 DOM: 14**  
**GAR: 1 BSMT: No LTSZ: 50X124\***  
**UCD: CD:**



3438691 **St:A**  
 Westfield Town\* (2920)  
 751 Stevens Ave\*  
 Ranch **Acres: 0.21\***  
**LP: 825,000 SP:**  
**RMS: 9 BR: 4 TBTH: 3.0 DOM: 11**  
**GAR: 1 BSMT: Yes LTSZ: 92X100\***  
**UCD: CD:**



3416455 **St:A**  
 Westfield Town\* (2920)  
 831 Cranford Ave\*  
 Colonial **Acres: 0.23\***  
**LP: 835,000 SP:**  
**RMS: 9 BR: 4 TBTH: 2.1 DOM: 133**  
**GAR: 2 BSMT: Yes LTSZ: 100X100\***  
**UCD: CD:**



3434321 **St:A**  
 Westfield Town\* (2920)  
 256 W Dudley Ave\*  
 Colonial **Acres: 0.56\***  
**LP: 899,000 SP:**  
**RMS: 7 BR: 4 TBTH: 2.0 DOM: 45**  
**GAR: 0 BSMT: Yes LTSZ: 75X324\***  
**UCD: CD:**



3440653 **St:A**  
 Westfield Town\* (2920)  
 800 Kimball Avenue  
 Colonial **Acres: 0.25\***  
**LP: 900,000 SP:**  
**RMS: 9 BR: 4 TBTH: 3.1 DOM: 2**  
**GAR: 1 BSMT: Yes LTSZ: 83X130\***  
**UCD: CD:**



3432323 **St:A**  
 Westfield Town\* (2920)  
 1404 Boulevard\*  
 Colonial **Acres: 0.15\***  
**LP: 975,000 SP:**  
**RMS: 7 BR: 4 TBTH: 2.1 DOM: 59**  
**GAR: 1 BSMT: Yes LTSZ: 60X111\***  
**UCD: CD:**



3428182 **St:A**  
 Westfield Town\* (2920)  
 106 Oxford Ter\*  
 Colonial **Acres: 0.16\***  
**LP: 1,079,000 SP:**  
**RMS: 9 BR: 5 TBTH: 5.1 DOM: 80**  
**GAR: 2 BSMT: Yes LTSZ: 65X110\***  
**UCD: CD:**



3419417 **St:A**  
 Westfield Town\* (2920)  
 617 Lawrence Ave\*  
 Colonial **Acres: 0.26\***  
**LP: 1,225,000 SP:**  
**RMS: 12 BR: 5 TBTH: 4.1 DOM: 121**  
**GAR: 2 BSMT: Yes LTSZ: 65X175\***  
**UCD: CD:**



3439211 **St:A**  
 Westfield Town\* (2920)  
 25 N Wickom Dr\*  
 Colonial **Acres: 0.27\***  
**LP: 1,350,000 SP:**  
**RMS: 8 BR: 5 TBTH: 5.0 DOM: 9**  
**GAR: 2 BSMT: Yes LTSZ: 97X120\***  
**UCD: CD:**



3433127 **St:A**  
 Westfield Town (2920)  
 123 Benson Pl\*  
 Colonial **Acres: 0.25\***  
**LP: 1,449,000 SP:**  
**RMS: 11 BR: 6 TBTH: 5.2 DOM: 52**  
**GAR: 2 BSMT: Yes LTSZ: 64X170 AVG\***  
**UCD: CD:**



3436730 **St:A**  
 Westfield Town\* (2920)  
 512 Bradford Ave\*  
 Colonial **Acres: 0.27\***  
**LP: 1,625,000 SP:**  
**RMS: 11 BR: 5 TBTH: 6.0 DOM: 29**  
**GAR: 2 BSMT: Yes LTSZ: 77X150\***  
**UCD: CD:**



3433702 **St:A**  
 Westfield Town\* (2920)  
 756 Scotch Plains Ave\*  
 Colonial **Acres: 0.35\***  
**LP: 1,699,999 SP:**  
**RMS: 11 BR: 6 TBTH: 6.1 DOM: 49**  
**GAR: 3 BSMT: Yes LTSZ: 104X148\***  
**UCD: CD:**



3410291 **St:A**  
 Westfield Town\* (2920)  
 751 Lawrence Ave\*  
 Colonial **Acres: 0.69\***  
**LP: 2,990,000 SP:**  
**RMS: 14 BR: 7 TBTH: 6.1 DOM: 163**  
**GAR: 3 BSMT: Yes LTSZ: 150X200\***  
**UCD: CD:**



3438414 **St:UC**  
 Scotch Plains Twp.\* (2916)  
 11 Burnham Village  
 Townhouse-Interior **Acres: 0.16\***  
**LP: 369,900 SP:**  
**RMS: 7 BR: 2 TBTH: 2.1 DOM: 14**  
**GAR: 1 BSMT: No LTSZ: 7114 SQ FT\***  
**UCD: 01/19/2018 CD:**