

Residential Gallery Report



3433074 **St:A**
 Cranford Twp.* (2903)
 1 Harvard Rd*
 Expanded Ranch **Acres: 0.24***
 LP: 749,000 **SP:**
RMS: 8 BR: 5 TBTH: 3.0 DOM: 18
GAR: 2 BSMT: Yes LTSZ: 10350 SF*
UCD: CD:



3435469 **St:A**
 Cranford Twp.* (2903)
 707 Lincoln Ave E*
 Split Level **Acres: 0.12***
 LP: 494,999 **SP:**
RMS: 8 BR: 3 TBTH: 1.1 DOM: 3
GAR: 1 BSMT: Yes LTSZ: 55x92
UCD: CD:



3435542 **St:A**
 Fanwood Boro (2905)
 73 McDermott
 Cape Cod **Acres: 0.11***
 LP: 405,000 **SP:**
RMS: 8 BR: 3 TBTH: 2.0 DOM: 3
GAR: 1 BSMT: Yes LTSZ: 50X100*
UCD: CD:



3435493 **St:A**
 Fanwood Boro* (2905)
 43 Poplar Pl*
 Cape Cod **Acres: 0.14***
 LP: 459,000 **SP:**
RMS: 7 BR: 4 TBTH: 2.0 DOM: 3
GAR: 1 BSMT: Yes LTSZ: 63X99*
UCD: CD:



3430052 **St:A**
 Garwood Boro* (2906)
 503 Spruce Ave*
 Custom Home **Acres: 0.14***
LP: 569,000 SP:
RMS: 8 BR: 4 TBTH: 3.0 DOM: 37
GAR: 1 BSMT: Yes LTSZ: 50X125*
UCD: CD:



3409984 **St:A**
 Mountainside Boro* (2910)
 255 Old Tote Rd*
 Custom Home **Acres: 0.29***
LP: 1,149,900 SP:
RMS: 13 BR: 5 TBTH: 4.0 DOM: 131
GAR: 2 BSMT: Yes LTSZ: 000.293 AC*
UCD: CD:



3421408 **St:A**
 Mountainside Boro* (2910)
 227 Summit Rd*
 Colonial **Acres: 0.46***
LP: 999,888 SP:
RMS: 9 BR: 5 TBTH: 3.1 DOM: 79
GAR: 2 BSMT: No LTSZ: 000.464 AC*
UCD: CD:



3435079 **St:A**
 Mountainside Boro* (2910)
 1330 Hidden Cir*
 Ranch **Acres: 0.39***
LP: 549,000 SP:
RMS: 9 BR: 3 TBTH: 2.0 DOM: 6
GAR: 1 BSMT: Yes LTSZ: 000.393 AC*
UCD: CD:



4748559

3422774 **St:A**
 Scotch Plains Twp.* (2916)
 16 Unami Ln*
 Custom Home **Acres: 1.16***
LP: 1,050,000 SP:
RMS: 10 BR: 4 TBTH: 3.0 DOM: 73
GAR: 2 BSMT: Yes LTSZ: 001.156 AC*
UCD: CD:



4748502

3422258 **St:A**
 Scotch Plains Twp.* (2916)
 1925 Evelyn St*
 Colonial **Acres: 0.17***
LP: 899,000 SP:
RMS: 10 BR: 5 TBTH: 4.1 DOM: 74
GAR: 2 BSMT: Yes LTSZ: 72X100
UCD: CD:



4751776

3423075 **St:A**
 Scotch Plains Twp.* (2916)
 412 Forest Rd
 Colonial **Acres: 0.11***
LP: 725,000 SP:
RMS: 10 BR: 4 TBTH: 2.1 DOM: 72
GAR: 1 BSMT: Yes LTSZ: 50X97*
UCD: CD:



4763194

3433700 **St:A**
 Scotch Plains Twp.* (2916)
 2636 Farview Dr*
 Colonial **Acres: 0.49***
LP: 799,900 SP:
RMS: 14 BR: 5 TBTH: 3.1 DOM: 15
GAR: 2 BSMT: Yes LTSZ: 000.494 AC*
UCD: CD:



3433909 **St:A**
 Scotch Plains Twp.* (2916)
 11 Briarcliffe Dr*
 Colonial **Acres: 0.82***
LP: 699,000 SP:
RMS: 10 BR: 4 TBTH: 3.1 DOM: 14
GAR: 2 BSMT: Yes LTSZ: 000.825 AC*
UCD: CD:



3434433 **St:A**
 Scotch Plains Twp.* (2916)
 2054 Winding Brook Way*
 Custom Home **Acres: 1.01***
LP: 955,000 SP:
RMS: 13 BR: 5 TBTH: 3.0 DOM: 12
GAR: 2 BSMT: Yes LTSZ: 001.011 AC*
UCD: CD:



3431370 **St:A**
 Scotch Plains Twp.* (2916)
 6 Fairway Ct*
 Colonial **Acres: ***
LP: 1,595,000 SP:
RMS: 11 BR: 5 TBTH: 5.1 DOM: 30
GAR: 3 BSMT: Yes LTSZ: 160X314 IRR*
UCD: CD:

Sorry,
 No picture
 available

3435958 **St:A**
 Scotch Plains Twp.* (2916)
 380 Westfield Rd*
 Cape Cod **Acres: 0.12***
LP: 370,000 SP:
RMS: 7 BR: 3 TBTH: 2.0 DOM: 1
GAR: 1 BSMT: Yes LTSZ: 50 X 107*
UCD: CD:



4743648

3432514 **St:A**
 Westfield Town* (2920)
 730 Castleman Dr*
 Colonial **Acres: 0.14***
LP: 849,999 SP:
RMS: 9 BR: 4 TBTH: 2.1 DOM: 24
GAR: 1 BSMT: Yes LTSZ: 60X100*
UCD: CD:



4738066

3410291 **St:A**
 Westfield Town* (2920)
 751 Lawrence Ave*
 Colonial **Acres: 0.69***
LP: 2,990,000 SP:
RMS: 14 BR: 7 TBTH: 6.1 DOM: 129
GAR: 3 BSMT: Yes LTSZ: 150X200*
UCD: CD:



4761803

3432323 **St:A**
 Westfield Town* (2920)
 1404 Boulevard*
 Colonial **Acres: 0.15***
LP: 975,000 SP:
RMS: 7 BR: 4 TBTH: 2.1 DOM: 25
GAR: 1 BSMT: Yes LTSZ: 60X111*
UCD: CD:

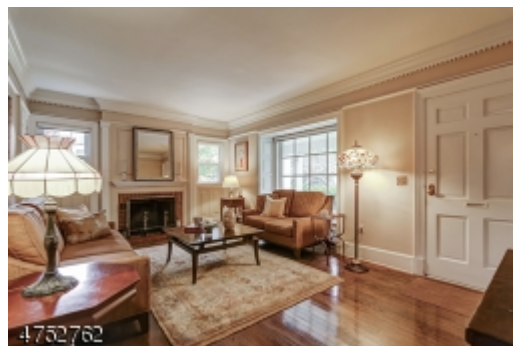

4752762

3425534 **St:A**
 Westfield Town* (2920)
 1423 Pine Grove Ave*
 Cape Cod **Acres: 0.26***
LP: 525,000 SP:
RMS: 7 BR: 3 TBTH: 2.0 DOM: 60
GAR: 2 BSMT: Yes LTSZ: 80X140*
UCD: CD:



3435468 **St:A**
 Westfield Town* (2920)
 656 Westfield Ave*
 Colonial **Acres: 0.19***
LP: 799,000 SP:
RMS: 8 BR: 4 TBTH: 2.0 DOM: 5
GAR: 1 BSMT: Yes LTSZ: 66X125*
UCD: CD:



3425557 **St:A**
 Westfield Town* (2920)
 1472 East Broad St
 Colonial **Acres: 0.31***
LP: 549,999 SP:
RMS: 8 BR: 3 TBTH: 2.1 DOM: 59
GAR: 1 BSMT: Yes LTSZ: 100X134*
UCD: CD:



3430785 **St:A**
 Westfield Town* (2920)
 1620 Summit Ave*
 Colonial **Acres: 0.28***
LP: 609,000 SP:
RMS: 8 BR: 3 TBTH: 2.1 DOM: 33
GAR: 1 BSMT: Yes LTSZ: 50X240*
UCD: CD:



3432830 **St:A**
 Westfield Town* (2920)
 241 LAMBERTS MILL ROAD
 Expanded Ranch **Acres: 0.31***
LP: 529,900 SP:
RMS: 8 BR: 4 TBTH: 2.0 DOM: 19
GAR: 2 BSMT: Yes LTSZ: 128X106
UCD: CD:



3428867 **St:A**
 Westfield Town* (2920)
 61 Nomahegan Dr*
 Bi-Level **Acres: 0.36***
 LP: 729,000 **SP:**
RMS: 9 BR: 4 TBTH: 2.1 DOM: 44
GAR: 2 BSMT: No LTSZ: 105X150*
UCD: CD:



3428182 **St:A**
 Westfield Town* (2920)
 106 Oxford Ter*
 Colonial **Acres: 0.16***
 LP: 1,079,000 **SP:**
RMS: 9 BR: 5 TBTH: 5.1 DOM: 46
GAR: 2 BSMT: Yes LTSZ: 65X110*
UCD: CD:



3427781 **St:A**
 Westfield Town* (2920)
 321 Brightwood Ave*
 Colonial **Acres: 0.23***
 LP: 1,299,000 **SP:**
RMS: 13 BR: 4 TBTH: 4.1 DOM: 49
GAR: 2 BSMT: Yes LTSZ: 93X110*
UCD: CD:



3429455 **St:A**
 Westfield Town* (2920)
 836 Wallberg Ave*
 Colonial **Acres: 0.23***
 LP: 1,300,000 **SP:**
RMS: 10 BR: 5 TBTH: 4.1 DOM: 40
GAR: 2 BSMT: Yes LTSZ: 75X136*
UCD: CD: